

CITY OF NEW ORLEANS PAYROLL EARNINGS ANALYSIS (2022-2025)

ADVISORY SERVICES

Informational Brief
April 23, 2026



LOUISIANA
LEGISLATIVE
AUDITOR

**LOUISIANA LEGISLATIVE AUDITOR
1600 NORTH THIRD STREET
POST OFFICE BOX 94397
BATON ROUGE, LOUISIANA 70804-9397**

LEGISLATIVE AUDITOR
MICHAEL J. "MIKE" WAGUESPACK, CPA

FIRST ASSISTANT LEGISLATIVE AUDITOR
BETH DAVIS, CPA

DIRECTOR OF LOCAL GOVERNMENT SERVICES
JUDITH DETTWILLER, CPA, CIA

Under the provisions of state law, this report is a public document. A copy of this report has been submitted to the Governor, to the Attorney General, and to other public officials as required by state law. A copy of this report is available for public inspection at the Baton Rouge office of the Louisiana Legislative Auditor and online at www.la.gov. When contacting the office, you may refer to Agency ID No. 2191 or Report ID No. 70260025 for additional information.

This document is produced by the Louisiana Legislative Auditor, State of Louisiana, Post Office Box 94397, Baton Rouge, Louisiana 70804-9397 in accordance with Louisiana Revised Statute 24:513. One copy of this public document was produced at an approximate cost of \$4.88. This material was produced in accordance with the standards for state agencies established pursuant to R.S. 43:31.

In compliance with the Americans With Disabilities Act, if you need special assistance relative to this document, or any documents of the Legislative Auditor, please contact Jenifer Schaye, General Counsel, at 225-339-3800.

April 23, 2026

The Honorable J. Cameron Henry, Jr.
President of the Senate
The Honorable Phillip R. DeVillier
Speaker of the House of Representatives
The Honorable Helena Moreno
Mayor, City of New Orleans
Members of the New Orleans City Council
Members of the Louisiana State Bond Commission

Dear President Henry, Speaker DeVillier, Members of the State Bond Commission, Mayor Moreno, and Members of the City Council,

In November 2025, the Louisiana State Bond Commission approved the City of New Orleans' (City) issuance of up to \$125 million in Revenue Anticipation Notes (RAN). Pursuant to the Terms and Conditions of that approval, our office carried out oversight of the spending related to the RAN.

In addition to the oversight associated with the RAN, we analyzed the City's payroll data for Fiscal Year End 2025, as well as earnings trends from Fiscal Years Ended 2022 through 2025. The information presented in this informational brief is based on unaudited data and provides an analysis of gross payroll earnings, including overtime trends, to enhance transparency regarding compensation expenditures for the periods analyzed.

We would like to thank the City's staff for their assistance in providing information for this analysis.

I hope this informational brief will benefit you in your decision-making process.

Respectfully submitted,



Michael J. "Mike" Waguespack, CPA
Louisiana Legislative Auditor

MJW/ch

CNO 2026



TABLE OF CONTENTS

	Page
Background	2
2025 Earnings Analysis.....	3
Overtime and Payroll Recommendations	7
Retention Payments	10
Retention Payment Recommendations	11
Terminal Leave Payments	12
Terminal Leave Recommendations	13
Appendices:	
Management’s Response.....	Appendix A
Employee Earnings Analysis (2025)	Appendix B
Retention Payments Detail (2025).....	Appendix C
Terminal Payments Detail (2025)	Appendix D
Civil Service Rule VIII.....	Appendix E

BACKGROUND

In November 2025, the Louisiana State Bond Commission approved the City of New Orleans' issuance of up to \$125 million in Revenue Anticipation Notes (RAN) to provide short-term liquidity for payroll-related expenses. Pursuant to Article VII, Section 8 of the Louisiana Constitution and the provisions of La. R.S. 39:1410.60 *et seq.*, the issuance of bonds by any political subdivision is subject to the prior approval of the State Bond Commission.

The Commission's approval does not constitute a loan from the State of Louisiana and does not represent a financial obligation of the State. No State funds were provided to the City as part of this transaction. The City is solely responsible for repayment of the Revenue Anticipation Notes from its own revenues to the private financial institution that purchased the notes.

The Commission's approval also included Terms and Conditions of Approval governing the administration and oversight of the Revenue Anticipation Notes. These provisions require that the proceeds be deposited into a dedicated fund and used only for specified purposes, including payroll obligations, approved overtime, and related personnel costs. The Terms and Conditions also require oversight by the Louisiana Legislative Auditor (LLA), including prior concurrence for disbursements from the fund to confirm that expenditures are consistent with the approved terms and applicable law.

In addition, the Terms and Conditions of Approval require LLA to conduct a detailed investigative audit of the City's fiscal practices for Fiscal Years 2022 through 2025, including analysis of the City's financial performance and compliance with applicable budgeting and expenditure requirements. LLA may recommend corrective measures or additional conditions, as appropriate, and report its findings to the State Bond Commission.

As part of LLA's ongoing oversight and review efforts, this informational brief provides an overview of selected payroll-related expenditures associated with the City of New Orleans. The brief presents an analysis of payroll trends from Fiscal Years 2022 through 2025 and summarizes key components of payroll expenditures reported during 2025, including salary, overtime, retention payments, and terminal leave.

2025 EARNINGS ANALYSIS

In 2025,¹ 6,975 employees received a total of \$409,852,420 in gross earnings from the City of New Orleans. The 6,975 individuals represent all employees who received payroll payments at any time during 2025, including full-time, part-time, temporary, and separated employees, and should not be interpreted as the number of full-time employees².

For purposes of this informational brief, gross earnings represent amounts paid directly to employees and do not include employer-paid benefits such as pension contributions, healthcare costs, payroll taxes, or other employer-related benefits. Accordingly, this brief focuses primarily on compensation disbursed directly to employees.

Of the total gross earnings for 2025, \$358,974,234 represented non-overtime earnings, while \$50,878,186 represented overtime³ earnings. Overtime costs are concentrated within a limited number of departments and agencies, particularly public safety. Exhibit 1 presents the distribution of overtime earnings by department. The primary drivers of overtime costs are the Police Department (57%), Fire Department (16%), and Health Department⁴ (9%), which collectively account for approximately 82% of total overtime expenditures, or approximately \$41.5 million. Exhibit 1a provides a detailed breakdown of gross earnings, non-overtime earnings, overtime earnings, and the percentage of overtime by department.

Appendix B provides a comprehensive listing of all employees who received compensation during 2025, including salary, total gross earnings, non-overtime earnings, and overtime earnings used in this analysis. Appendix B was prepared using unaudited payroll data from the City.

¹ Pay periods ending December 28, 2024, through December 20, 2025.

² According to the City of New Orleans Department of Civil Service, there were 4,487 full-time employees as of December 22, 2025.

³ For purposes of this analysis, "overtime" refers to earnings coded to the City's overtime object code within the financial reporting system. Amounts classified as overtime are based on payroll earning codes that flow to the overtime object code and may include premium or additional compensation not necessarily paid at one and one-half times an employee's regular rate of pay.

⁴ The Health Department is inclusive of Emergency Medical Services.

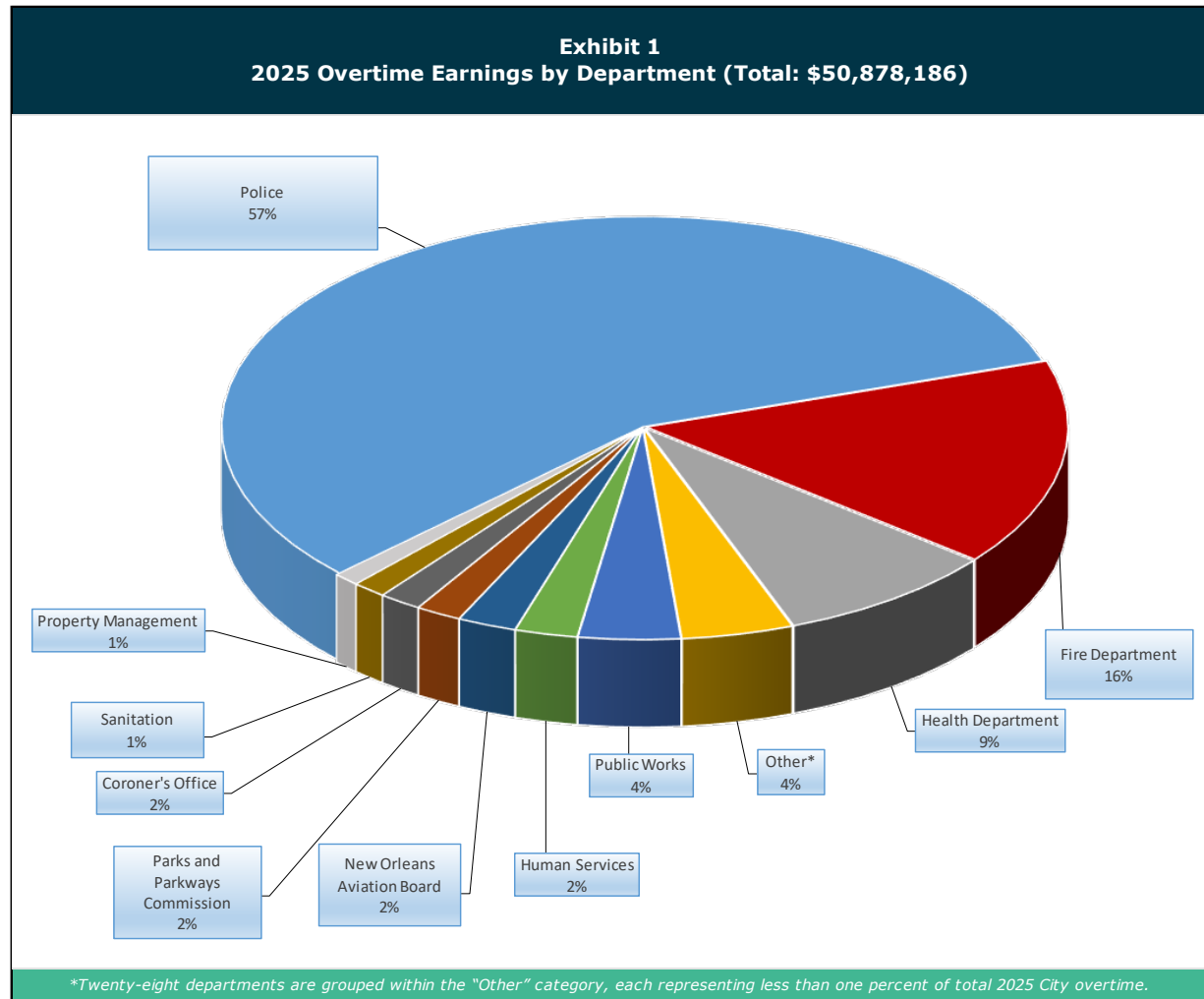
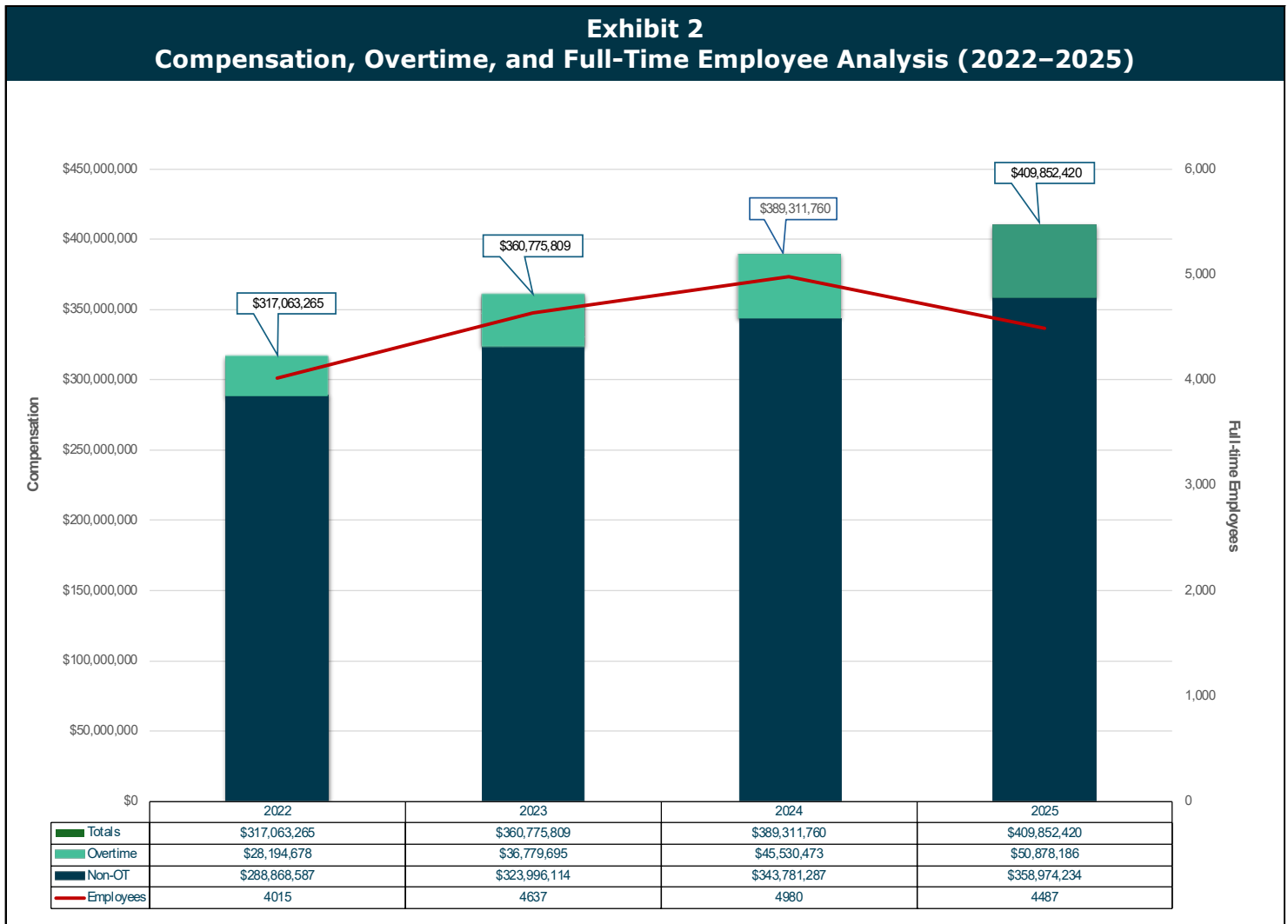

Exhibit 1a Earnings Analysis				
Department	Gross Earnings	Non-OT Pay	Overtime Pay	% of Total Overtime
City Council	\$7,189,040	\$7,181,831	\$7,209	0%
Office of the Mayor	25,656,262	25,285,725	370,537	1%
Chief Administrative Office	12,389,033	12,097,640	291,393	1%
Law Department	5,513,821	5,512,351	1,470	0%
Department of Code Enforcement	2,929,511	2,893,350	36,161	0%
Fire Department	68,219,206	60,138,310	8,080,895	16%
Safety and Permits	5,970,248	5,942,780	27,468	0%
Police	144,444,239	115,372,047	29,072,191	57%
Sanitation	3,738,914	3,079,771	659,143	1%
Health Department	19,000,670	14,692,056	4,308,615	8%
Human Services	4,335,679	3,119,766	1,215,913	2%
Finance	7,984,576	7,854,758	129,818	0%
Property Management	5,057,223	4,540,319	516,904	1%
Civil Service	1,834,091	1,834,091	0	0%
Public Works	10,617,447	8,629,984	1,987,463	4%
Parks and Parkways Commission	7,407,712	6,520,708	887,004	2%
Library	10,970,887	10,924,166	46,721	0%
Historic District Landmarks Commission - Culture and Rec	785,836	785,836	0	0%
Vieux Carre Commission	575,800	575,800	0	0%
City Planning Commission	1,859,127	1,857,756	1,371	0%
Mosquito Control Board	2,497,924	2,343,391	154,533	0%
New Orleans Museum of Art	83,102	82,946	156	0%
Other Agencies	21,185,064	20,364,365	820,698	2%
Office of the Inspector General	2,446,267	2,445,717	551	0%
Ethics Review Board	149,661	149,661	0	0%
Office of Independent Police Monitor	610,032	608,834	1,198	0%
Office of Community Development	3,056,710	3,044,955	11,755	0%
Workforce Investment	418,166	418,166	0	0%
Economic Development	80,148	80,148	0	0%
Coroner's Office	2,538,067	1,711,722	826,345	2%
Juvenile Court	1,573,508	1,573,123	384	0%
Municipal and Traffic Court	4,554,252	4,546,174	8,079	0%
Clerk of Criminal District Court	3,849,275	3,834,795	14,479	0%
Judicial Retirement	8,333	8,333	0	0%
French Market Corporation - Component Unit	1,951,478	1,710,706	240,772	0%
Municipal Yacht Harbor - Component Unit	585,417	572,755	12,662	0%
Canal Street Development Corporation - Component Unit	563,406	563,406	0	0%
New Orleans Aviation Board	17,222,289	16,075,993	1,146,296	2%
Totals	\$409,852,420	\$358,974,234	\$50,878,186	100%

This information is based on unaudited payroll data provided by the City of New Orleans

Exhibit 2 illustrates the growth in payroll from 2022 through 2025. During this period, total gross earnings increased approximately 29%, or \$92.8 million. In contrast, overtime earnings increased approximately 80%, or \$22.7 million. Exhibit 2 also presents full-time employee counts over the same period, which fluctuated during this timeframe. The disproportionate growth in overtime suggests an increased reliance on overtime as a component of total payroll costs.



OVERTIME AND PAYROLL RECOMMENDATIONS

Since October 2025, our office has provided recommendations and technical assistance to City leadership related to payroll monitoring, overtime estimation, and oversight practices. During that time, the City has implemented certain procedural changes in response to those recommendations. Specifically, on January 28, 2026, the Chief Administrative Officer issued a revision to Policy Memorandum No. 69(R)⁵ to implement overtime planning requirements and standardize how departments, boards, agencies, and commissions project and obtain approval for overtime spending.

The recommendations presented below consolidate best practices previously discussed with City management and additional measures identified through our continued analysis of payroll data and related processes. These recommendations are intended to further strengthen oversight, improve forecasting accuracy, and enhance transparency in compensation reporting.

I. Overtime Governance and Policy Framework

The City should maintain and periodically review a comprehensive overtime policy applicable to all departments, boards, agencies, and commissions. The policy should clearly define acceptable uses of overtime, authorization requirements, documentation standards, supervisory responsibilities, and consequences for non-compliance. Consistent communication and enforcement of the policy across organizational units will help ensure uniform application and strengthen overall governance.

II. Overtime Budgeting and Financial Planning

Departments should prepare formal overtime projections based on operational demands and anticipated events, with historical usage serving as a reference point rather than a default baseline. Prior-year trends should be evaluated for reasonableness and adjusted as necessary to reflect improved oversight, internal controls, and staffing changes. Overtime budgets should include anticipated recurring events and contingency planning for unanticipated emergencies. Budget assumptions should be reviewed for reasonableness and updated as necessary when actual expenditures exceed budgeted amounts.

Departments should routinely compare actual overtime expenditures to budgeted amounts. When overtime expenditures exceed budgeted amounts, departments should evaluate the operational drivers contributing to the increase and update projections as necessary. Overtime projections should be developed using reasonable and supportable assumptions and should not be intentionally overstated in a manner that diminishes the usefulness of the budget. Departments should also avoid informal or “use-it-or-lose-it” allocation practices, as such practices may weaken fiscal discipline and increase the risk of unnecessary overtime spending.

⁵ <https://nola.gov/next/cao/topics/policy-memoranda/>

The City should also consider establishing standardized training or guidance for department personnel responsible for preparing overtime budgets and projections. Training may address forecasting methods, identification of recurring operational demands, use of historical data, and the relationship between departmental projections and financial reporting. Providing consistent guidance can help improve the accuracy and reliability of overtime budget estimates across departments.

III. Workforce Planning and Overtime Management

Discretionary overtime should be allocated based on documented workload data, service demands, and operational priorities rather than fixed or blanket distributions. Departments should periodically assess whether recurring overtime reflects staffing shortages, scheduling inefficiencies, or structural and operational challenges and evaluate cost comparisons between sustained overtime expenditures and potential staffing adjustments.

City leadership should also encourage evaluation of alternative scheduling models, where operationally feasible and consistent with legal and collective bargaining requirements, to determine whether adjustments to shift structures or staggered schedules could reduce recurring overtime obligations.

IV. Monitoring, Oversight, and Analytical Controls

The City should establish a formal process for regularly monitoring overtime expenditures across departments. Reports should identify trends by department and highlight unusual overtime usage. Departments and City leadership should use available metrics and reporting systems to identify sudden spikes or sustained increases in overtime and related personnel costs so that potential control weaknesses or operational inefficiencies can be addressed in a timely manner. Monitoring activities and any resulting corrective actions should be documented and reviewed at appropriate department and supervisory levels.

V. Supervisory Review and Verification Controls

Departments and supervisors should review and approve overtime in advance for non-emergency circumstances and verify the accuracy, completeness, and proper coding of reported hours. Consistent verification procedures should be applied across departments to reduce reliance on informal validation methods. Where operationally feasible, available system data or electronic timekeeping tools may be used to support verification efforts and reduce the risk of payroll errors or potential fraud.

The City should establish standardized training for timesheet approvers. Training should address overtime policy requirements, authorization procedures, payroll coding accuracy, and documentation standards. Training should be provided when employees assume timesheet approval responsibilities and periodically thereafter.

VI. Overtime Classification and Financial Reporting Consistency

Departments should apply consistent definitions and coding practices when identifying and reporting overtime expenditures. Differences between operational overtime projections and how earnings are classified in the financial system may reduce the reliability of overtime reporting and make it difficult to reconcile projections with actual expenditures.

The City should also consider developing a standardized payroll code reference guide or manual that clearly defines the purpose and appropriate use of payroll codes. Such guidance should describe how codes should be applied when recording regular pay, overtime, and other premium compensation. Because certain codes may be used by specific departments or operational units, the guidance may include department-level documentation where appropriate. Providing clear definitions and usage guidance would promote consistent coding practices across departments and reduce the risk of misclassification of payroll expenditures.

The City should evaluate whether current payroll earning codes and financial object codes consistently capture overtime and other premium pay. Where appropriate, the City should provide guidance to departments regarding the proper classification of overtime-related compensation to improve consistency between departmental projections and financial reporting.

Improving alignment between departmental overtime projections and financial system classifications will help ensure that overtime expenditures can be accurately reconciled with financial reports and more effectively monitored across reporting periods.

VII. Transparency and Accountability

To promote accountability and public confidence, the City should provide regular summary reporting of overtime usage to executive leadership and the City Council. Reports should present overtime trends and expenditures in a clear and consistent format. Consideration may also be given to developing reporting tools, such as summary dashboards, that provide visibility into overtime trends and facilitate communication of this information to policymakers and the public.

RETENTION PAYMENTS

The City implemented retention payments for certain employees to support workforce stability and retain experienced personnel in critical operational areas. These payments represent additional compensation provided to employees who remain employed for specified periods or meet defined eligibility criteria established through amendments to the Civil Service Classified Pay Plan⁶ and related City Council motions.

Amendments to the Civil Service Classified Pay Plan, approved by the City Council, authorized several retention payment programs and established eligibility criteria and payment structures for specific employee classifications. These programs were intended to address staffing shortages and support employee retention in critical service areas. For example, retention payment provisions were adopted for certain public safety positions, including police personnel and emergency medical services classifications.

During 2025, 301 employees received retention payments totaling \$1,634,909 across various departments. These payments were processed through the City's payroll system and reported as additional compensation separate from base salary. Appendix C provides a detailed listing of employees who received retention payments during 2025 and the total amounts paid. Appendix C was prepared using unaudited payroll data from the City.

Although this report primarily focuses on employee compensation reported during 2025, the largest retention payments under these programs were issued in 2026 for retention programs authorized in 2022 and 2023. The majority of these payments were related to employees who became eligible for retention payments based on a three-year service requirement met during the fourth quarter of 2025. As of the pay period ending February 28, 2026, 792 employees had received retention payments during 2026 totaling \$9,508,958.36. Of the employees receiving these payments, three were Emergency Medical Services personnel, and 789 were Police Department personnel.

While retention payments may support workforce stability, they may also increase overall personnel costs and should therefore be periodically evaluated to ensure they remain aligned with workforce needs, compensation policies, and the City's broader financial condition.

Based on our review of the City's retention payment programs and related documentation, we identified several opportunities to further strengthen program clarity, administration, and oversight.

⁶ <https://nola.gov/next/civil-service/topics/classification-and-compensation/>

RETENTION PAYMENT RECOMMENDATIONS

I. Clarity and Consistency

The City should continue efforts to improve the clarity and organization of documentation used to authorize retention payment programs. Authorization documents should clearly describe the purpose of the program, employee eligibility criteria, service requirements, payment amounts, and the timing of payments. Presenting these provisions in a concise and well-structured format can improve transparency and help ensure that departments, employees, and oversight entities clearly understand how retention payments are earned and administered.

Further clarifying program documentation may also reduce the risk of differing interpretations and support consistent administration of retention payment programs across departments.

II. Program Review and Administrative Procedures

The City should continue to refine and formalize the review process used when establishing or modifying retention payment programs. A consistent review process may include coordination among administrative, financial, and legal personnel to ensure that eligibility requirements are clearly defined and that potential fiscal impacts are understood prior to implementation.

In addition, departments should consistently follow established procedures to verify employee eligibility and ensure that retention payments are administered in accordance with the approved program criteria. Clear documentation of these procedures can strengthen oversight and improve consistency in the administration of retention payments.

III. Periodic Evaluation of Retention Programs

The City should periodically evaluate retention payment programs to determine whether the programs continue to support workforce stability and operational needs. Periodic review may help ensure that retention payments remain aligned with broader compensation policies and budgetary considerations. As part of this process, the City should assess the fiscal impact of retention programs to ensure that associated costs remain sustainable within the City's financial resources and long-term budget planning.

TERMINAL LEAVE PAYMENTS

The City provides terminal leave payments to eligible employees upon separation from City employment in accordance with the City of New Orleans Civil Service Rules⁷. Terminal leave represents compensation paid for accrued but unused leave balances, including annual leave and a portion of accumulated sick leave converted to cash under the Civil Service Rules. Terminal leave payments are calculated based on an employee's base rate of pay and the amount of eligible leave accrued at the time of separation. Employees with long tenures may accumulate substantial leave balances over time, which can result in larger terminal leave payments when they separate from City employment.

The Civil Service Rules establish eligibility requirements, conversion formulas, and calculation methods governing terminal leave payments. Civil Service Rule VIII, Section 3, includes provisions related to terminal leave and is included as Appendix E of this report. Other provisions within Rule VIII and related sections address the accumulation and use of leave, which affect the amount of terminal leave payable upon separation.

During 2025, 378 employees received terminal leave payments totaling \$4,292,517. These payments were processed through the City's payroll system and represent compensation for accrued leave balances payable upon separation from City employment in accordance with the Civil Service Rules. Appendix D provides a detailed listing of employees who received terminal leave payments during 2025 and the amounts received by each employee. Appendix D was prepared using unaudited payroll data from the City.

Terminal leave payments may vary significantly depending on an employee's length of service and the amount of accrued leave available at the time of separation. Employees who accumulate large balances of unused leave over extended periods of employment may receive larger payments when they separate from City service. As a result, some terminal leave payments may represent a substantial amount of compensation in a single year.

Several payments issued during 2025 were substantially larger than most payments. While most employees received terminal leave payments of less than \$50,000, a small number of employees with significant accrued leave balances received substantially larger amounts. For example, 18 employees received payments exceeding \$50,000 during 2025, totaling over \$2 million, or approximately 49% of total terminal leave payments. The largest individual payment issued during 2025 totaled \$449,892. Exhibit 3 provides an illustration of the calculation of this payment.

⁷ <https://nola.gov/next/civil-service/topics/commission/commission-rules-procedures/>
(Updated 02.05.2026, downloaded 02.15.2026)

TERMINAL LEAVE RECOMMENDATIONS

Based on our review of terminal leave payments and related Civil Service provisions, several opportunities exist to improve monitoring, transparency, and long-term planning related to these payments.

I. Monitoring and Financial Planning for Terminal Leave Obligations

The City should continue monitoring accumulated employee leave balances as part of its broader workforce and financial planning processes. Because terminal leave payments are tied to accrued leave balances and employee separations, the timing and size of these payments may vary significantly from year to year.

Periodic analysis of accumulated leave balances and anticipated employee retirements or separations may help the City better anticipate potential terminal leave obligations and incorporate these costs into budget planning. Monitoring leave balances may also assist City leadership in understanding the long-term financial impact of leave accrual policies.

II. Transparency in Reporting Terminal Leave Payments

The City should provide clear and consistent reporting of unusually large terminal leave payments as part of its monthly reporting processes. Identifying significant terminal leave payouts when they occur can help provide context for fluctuations in personnel expenditures and improve understanding of how these payments affect overall payroll costs.

III. Evaluation of Terminal Leave Provisions

The City, in coordination with the appropriate stakeholders, should periodically evaluate the terminal leave provisions contained in the Civil Service Rules to assess their long-term fiscal impact. Terminal leave payments represent compensation for accrued leave balances that may accumulate over extended periods of employment and can result in substantial payments upon employee separation.

Periodic evaluation may help policymakers better understand how leave accrual and conversion policies influence future personnel expenditures and whether existing provisions remain aligned with the City's broader compensation framework, workforce management practices, and long-term financial planning.

Exhibit 3

Terminal Leave Payout Summary (\$449,892)

This exhibit illustrates the calculation of a terminal leave payment based on actual leave balances per City records and applicable Civil Service Rules:

Key Facts:

- Salary at Separation: \$109,260.23
- Annual Leave Balance: 75 days
- Sick Leave Balance: 1,020.19 days
- Years of Service: 45 years
- Position at Separation: Fire District Chief (46-hour work week)

Policy Summary:

City of New Orleans Civil Service Rules as Adopted and Amended through February 1, 2026⁸ ([Civil Service Rule VIII](#))

- Employees may elect to convert eligible leave to cash or retirement credit upon separation. ([§1.6d](#); [§2.6](#))
- Annual leave is payable upon separation based on the employee's accrued balance. ([§1.6](#))
- Sick leave may be converted to cash based on a tiered conversion schedule. ([§2.6a](#))
- For Fire District Chief and Deputy Fire Chief positions working a 46-hour work week, terminal leave is calculated by dividing the employee's base annual salary by 200 and multiplying by the number of eligible leave days. ([§3.1b](#))
- Annual leave in excess of applicable carryforward limits may be converted to sick leave. ([§1.4](#))

Key Takeaway:

The size of the terminal leave payout is primarily driven by accumulated sick leave balances and the application of tiered conversion rates. Because sick leave may accumulate over extended periods and is eligible for partial or full cash conversion, employees with long tenures may receive substantial terminal leave payments upon separation. ([§1.4a,b](#); [§2.6a](#))

⁸ <https://nola.gov/next/civil-service/home/> (Also included as Appendix E of this document)

Exhibit 3
Terminal Leave Payout Summary (\$449,892)

Calculation Summary:

Daily Rate Calculation:

$$\$109,260.23 \div 200 = \$546.30 \text{ per day}$$

Annual Leave Payout:

$$75 \text{ days} \times \$546.30 = \$40,972.59$$

Sick Leave Conversion: *(Civil Service Rule VIII, §2.6a)*

Leave Day Range	Days	Subtotal	Conversion Rate	Payout
0-100	100	54,630.12	20%	\$10,926.02
101-200	100	54,630.12	25%	13,657.53
201-300	100	54,630.12	33%	18,208.22
301-400	100	54,630.12	50%	27,315.06
401+	620.19	338,810.51	100%	338,810.51
TOTALS	1,020.19			\$408,917.34

Total Terminal Leave:

Total Sick Terminal Leave	\$408,917.34
Total Annual Terminal Leave	40,972.59
TOTAL TERMINAL LEAVE*	\$449,889.93

*The difference between calculated and actual payout is due to rounding.

APPENDIX A: MANAGEMENT'S RESPONSE

The Moreno Administration appreciates the Louisiana Legislative Auditor's (LLA's) thorough analysis and values our continued partnership in strengthening the City's financial management practices. As reflected throughout this report, the Administration has not waited to act. Many of the recommendations have already been implemented or are currently underway as part of our broader effort to bring greater discipline, transparency, and accountability to City operations. For example, overtime was reduced 44% in Q1 2026 as compared to Q1 2025, and Mardi Gras overtime was \$1.6 million less in 2026 than 2025. This response aligns with the LLA's recommendations and highlights work the Moreno Administration began on day one to stabilize finances, improve controls, and optimize how the City manages its resources.

Overtime and Payroll Recommendations

Overtime spending has been significantly curbed by the Moreno Administration, with proactive tracking and management leading to historic reductions. The City spent \$10,307,040 in overtime during the first three months of 2026, down from \$18,257,587 during the same period in 2025. This reduction includes a drop in overtime spending during Mardi Gras from \$8,097,345 in 2025 to \$6,468,070 in 2026, a savings of about \$1.6 million. The reduction came despite a 20% increase in visitors in 2026 compared to 2025.

I. Overtime Governance and Policy Framework

As established in this report, Chief Administrative Officer (CAO) Policy Memorandum 69(R) Overtime Policy and Procedures was updated and reissued on January 28, 2026, to formalize new overtime planning and management requirements. The revised policy standardizes departmental overtime spending projections and approvals, requires departments to maintain internal overtime policies and procedures that incorporate best practices, and establishes a process for CAO approval of emergency overtime spending. The LLA collaborated with the City on updating this policy, and their recommendations were incorporated into the final version.

II. Overtime Budgeting and Financial Planning

As a part of CAO Policy Memorandum No. 69(R), all departments authorized to use overtime must submit 90-day overtime projections on a monthly basis for CAO review and approval, which require projections for regular operations, recurring events, and contingency planning. This has been in place since November 2025. The overtime projections template contains standardized guidance to departments on how to project their overtime spending, and the CAO's office consistently works with departments to refine and improve their projections.

III. Workforce Planning and Overtime Management

CAO Policy Memorandum No. 69(R) requires departments to “maintain written internal overtime policies and procedures . . . [that] must establish clear procedures to ensure continuity of essential operations while also minimizing overall overtime usage through strategic staffing, use of compensatory time, and other appropriate measures.” Additionally, departments are encouraged to use best practices in overtime management. Departmental policies must be submitted to the CAO for review, and the City is in the process of compiling and refining departmental overtime policies in accordance with these requirements.

IV. Monitoring, Oversight, and Analytical Controls

Following each pay period, the Chief Administrative Office sends a report to departments comparing actual overtime spending levels to projected overtime spending for the same period. Supplemental information is required if projections are exceeded.

Simultaneously, the Chief Administrative Office maintains live data on overtime spending to monitor trends on a pay period basis and in comparison to historical actuals.

V. Supervisory Review and Verification Controls

Departmental overtime policies required pursuant to CAO Policy Memorandum No. 69(R) shall strive to include best practices, including “requiring advance supervisory approval for overtime, except in clearly defined emergency situations.”

Enhanced overtime monitoring has led the CAO's office to identify timesheet approval issues, which are being resolved on a case-by-case basis. While several training resources exist for using the City's payroll system, the CAO shared this recommendation with the City's Human Resources (HR) division to explore enhancing training on timesheet approvals specifically for overtime. The HR division is already working with Civil Service to ensure the LLA's recommendations are incorporated into its e-Time employee training course.

VI. Overtime Classification and Financial Reporting Consistency

The CAO shared this recommendation with the City's Department of Finance, which manages the City's payroll system, to explore standardizing payroll codes and developing guidance on financial system classifications. Once gaps are addressed, any updated payroll code usage instructions will be applied to enhanced trainings for supervisors of employees using overtime.

VII. Transparency and Accountability

Beginning in February 2026, the Moreno Administration updated and improved its process for developing and submitting monthly budget reports to the New Orleans City Council. One part of that effort was producing a monthly overtime report, to be presented publicly each month during the Budget/Audit/Board of Review Committee Meeting. This report details actual overtime spending compared to projected overtime spending and prior year actuals for the reporting period, by department.

The Moreno Administration has also developed a public-facing dashboard on Citywide overtime spending, launched April 14, 2026, intended to enhance transparency and accountability, available here: [https://nola.gov/next/chief-administrative-office-\(cao\)/topics/overtime-management/](https://nola.gov/next/chief-administrative-office-(cao)/topics/overtime-management/).

Retention Payment Recommendations

October 2025 was the three-year mark for several police officers following the recruitment and retention pay initiative's implementation by the prior Administration in 2022. The retention payments processed for 2025 Q4 therefore had a much larger financial impact and involved a significantly larger dataset compared to other quarterly payments. Additionally, the prior Administration neglected to budget for or have available funds for the 2025 retention bonuses. This, coupled with the City's 2025 financial crisis, placed greater scrutiny on the retention pay process than before, highlighting areas for improvement to future quarterly retention payments.

I. Clarity and Consistency

The CAO shared this recommendation with Civil Service and relevant departments to explore further standardizing and improving the system for authorizing retention payments to City employees. Civil Service is working to develop documentation regarding the retention pay authorization process to implement the LLA's recommendations.

II. Program Review and Administrative Procedures

Each quarter, the retention pay review process is adjusted and enhanced. The City currently manages a consistent review process that includes coordination with administrative and financial personnel to ensure that eligibility and fiscal impacts are understood. Financial forecasting will ensure that future retention payments are properly accounted for and budgeted.

III. Periodic Evaluation of Retention Programs

The Moreno Administration will continue to evaluate the retention payment programs to ensure alignment with public health and safety goals and recruitment and retention needs, as well as the availability of adequate resources.

Terminal Leave Recommendations

The LLA was the first to flag this issue for the Moreno Administration. While terminal leave payments are governed by Civil Service Rules and reflect earned employee benefits, their scale and variability can create challenges for long-term financial planning and transparency. The Moreno Administration is already taking steps to evaluate existing policies to ensure alignment with the City's broader fiscal sustainability goals.

I. Monitoring and Financial Planning for Terminal Leave Obligations

The Chief Administrative Office, together with the Department of Finance and Human Resources division, has worked and continues to work on enhancing the City's analysis capabilities, allowing the City to periodically calculate and review accumulated leave balances.

II. Transparency in Reporting Terminal Leave Payments

The CAO shared this recommendation with the Department of Finance to explore incorporating data on terminal leave payments into current reporting processes.

III. Evaluation of Terminal Leave Provisions

Beginning in January 2026, the Chief Administrative Office undertook an initiative to review existing provisions for leave accrual and payment. As part of this initiative, work is underway to develop a plan and engage with the Civil Service Commission to pursue adjustments to existing provisions to modernize and update leave accrual and payment policies.

**APPENDIX B: EMPLOYEE EARNINGS ANALYSIS
(2025)**

ID	Position	Salary	Gross Earnings	Non Overtime	Overtime
Canal Street Development Corporation - Component Unit					
004680	URBAN POLICY SPECIALIST 3	63,170.56	65,110.88	65,110.88	0.00
020537	URBAN POLICY SPECIALIST 5	123,551.05	124,912.62	124,912.62	0.00
021858	DPTY DIR RIVERGATE DEVELOPMENT	120,519.24	81,771.24	81,771.24	0.00
026887	DPTY DIR RIVERGATE DEVELOPMENT	116,110.44	106,695.72	106,695.72	0.00
037610	DIR OF RIVERGATE DEVELOPMENT C	186,158.36	184,915.12	184,915.12	0.00
Chief Administrative Office					
037785	Automotive Mechanic, Assistant	46,306.18	63,422.44	45,853.43	17,569.01
037674	LABORER	35,673.30	46,259.75	31,024.50	15,235.25
600506	Automotive Technician I	39,400.66	50,430.94	35,760.84	14,670.10
032285	Fleet Operations Supervisor	63,960.20	91,873.64	77,330.70	14,542.94
035312	OFFICE WORKER	31,117.02	39,415.53	26,935.44	12,480.09
031174	Fleet Operations Supervisor	63,960.20	85,852.80	74,804.25	11,048.55
035096	Automotive Technician I	39,400.66	46,748.23	35,884.39	10,863.84
021488	Fleet Operations Supervisor	69,771.01	85,686.72	76,019.94	9,666.78
029903	Automotive Mechanic, Assistant	47,471.06	69,665.75	60,131.68	9,534.07
035261	Automotive Diesel Mechanic	57,909.46	73,894.73	64,723.98	9,170.75
031973	Fleet Operations Supervisor	65,569.19	78,353.76	70,539.65	7,814.11
000450	Automotive Mechanic (Lead)	75,170.10	90,254.97	83,105.33	7,149.64
032833	Automotive Mechanic, Assistant	48,665.27	68,406.26	61,352.33	7,053.93
032286	AUTOMOTIVE MAINTENANCE SPECIAL	46,306.18	56,723.56	50,696.65	6,026.91
032706	Automotive Mechanic (Lead)	60,859.67	77,654.70	71,827.67	5,827.03
035411	Automotive Technician I	39,400.66	52,831.32	47,008.08	5,823.24
032507	Automotive Mechanic Journeyman	53,750.11	69,818.58	64,256.31	5,562.27
035395	Automotive Mechanic, Assistant	46,306.18	59,024.57	53,662.34	5,362.23
035119	Automotive Technician I	39,400.66	29,751.12	24,498.48	5,252.64
035244	MANAGEMENT DEV ANALYST II	52,431.64	59,854.61	54,739.35	5,115.26
033522	Automotive Mechanic Journeyman	56,488.43	65,075.13	60,471.28	4,603.85
601312	Automotive Mechanic Journeyman	53,750.11	60,565.71	55,974.08	4,591.63
032134	Automotive Mechanic (Lead)	60,859.67	72,334.85	67,806.87	4,527.98
016058	Automotive Mechanic Journeyman	61,620.42	64,820.27	60,390.72	4,429.55
031654	Automotive Technician II	46,885.00	57,439.99	53,151.03	4,288.96
030958	Automotive Mechanic (Lead)	62,390.67	74,457.88	70,176.10	4,281.78
033523	LABORER	35,673.30	24,070.93	19,884.98	4,185.95
032836	MANAGEMENT DEV SPECIALIST I	62,390.67	66,790.79	63,214.23	3,576.56
035265	Automotive Mechanic (Lead)	60,859.67	65,384.65	62,169.09	3,215.56
031314	Automotive Mechanic (Lead)	62,390.67	73,120.99	70,064.57	3,056.42
028190	Automotive Technician I	39,400.66	49,448.08	46,465.73	2,982.35
031289	Automotive Mechanic Journeyman	57,909.46	68,160.39	65,384.38	2,776.01
030579	CHIEF ADMINISTRATIVE OFFICER	224,289.00	210,959.57	208,311.70	2,647.87
030625	CHIEF ADMINISTRATIVE OFFICER	224,289.00	237,221.52	234,654.74	2,566.78
035101	Automotive Technician I	39,400.66	29,309.36	26,760.87	2,548.49
031199	Automotive Mechanic (Lead)	62,390.67	73,441.54	70,919.06	2,522.48
011596	MANAGEMENT DEV ANALYT I	54,421.99	61,126.33	58,610.80	2,515.53
037786	Automotive Mechanic, Assistant	46,306.18	52,308.59	49,922.74	2,385.85
034477	LABORER	35,673.30	41,901.23	39,665.77	2,235.46
021107	INFORMATION TECH SPEC II	67,218.67	71,977.03	69,874.16	2,102.87
037632	LABORER	35,673.30	24,860.45	22,824.17	2,036.28
019884	ASST CHIEF ADMIN OFFICER	172,787.50	176,601.81	174,624.42	1,977.39
032830	OFFICE WORKER	31,117.02	24,249.28	22,298.97	1,950.31
034466	MANAGEMENT DEV ANALYT I	46,306.18	51,624.78	49,717.44	1,907.34
005494	EXECUTIVE ASST TO THE MAYOR	172,787.50	174,421.27	172,552.22	1,869.05

Note: Data presented in this appendix was obtained directly from the City's payroll system and has not been modified. Some descriptions or classifications may reflect inconsistencies or typographical errors as found in the source data.

ID	Position	Salary	Gross Earnings	Non Overtime	Overtime
022029	DEPUTY CHIEF ADMIN OFFICER	198,087.77	190,223.87	188,494.94	1,728.93
018533	ASST CHIEF ADMIN OFFICER	160,377.01	163,752.48	162,225.53	1,526.95
021447	INFORMATION TECH DIRECTOR	128,242.38	131,919.27	130,487.67	1,431.60
032304	MANAGEMENT DEV SPECIALIST I	68,058.90	72,595.12	71,166.95	1,428.17
035396	Automotive Technician I	39,400.66	40,866.32	39,546.91	1,319.41
031123	Fleet Administrator	113,261.22	98,373.51	97,077.34	1,296.17
031219	ASST CHIEF ADMIN OFFICER	141,641.92	129,159.16	127,894.80	1,264.36
028826	INFORMATION TECH MANAGER	110,481.91	113,382.87	112,121.10	1,261.77
021951	INFORMATION TECH SUPV	111,862.93	112,999.24	111,781.13	1,218.11
029820	LEAD INFO TECH SPECIALIST	105,126.22	102,001.64	100,856.89	1,144.75
038152	Automotive Mechanic, Assistant	46,306.18	50,759.90	49,653.63	1,106.27
030599	INFORMATION TECH SPEC III	90,567.13	93,518.19	92,481.73	1,036.46
026640	INFORMATION TECH SPEC III	85,112.93	86,056.77	85,106.63	950.14
025854	INFORMATION TECH SUPV	102,546.54	102,963.97	102,020.79	943.18
038587	INFORMATION TECH SPEC II	63,960.20	67,442.11	66,607.31	834.80
033811	SR OFFICE SUPPORT SPECIALIST	38,914.23	44,356.20	43,538.29	817.91
018734	Automotive Mechanic Journeyman	59,366.25	67,418.64	66,632.35	786.29
015408	CHIEF OPERATIONS MANAGER	98,795.20	101,461.97	100,702.01	759.96
025735	INFORMATION TECH SPEC II	67,218.67	69,538.92	68,804.18	734.74
021518	INFORMATION TECH SUPV	106,440.30	56,597.47	55,865.25	732.22
022096	INFORMATION TECH SPEC III	89,449.03	92,048.42	91,364.57	683.85
029539	INFORMATION TECH SPEC III	86,176.83	88,426.87	87,763.97	662.90
020961	DIRECTOR OF CAPITAL PROJECTS	162,381.72	161,163.56	160,569.29	594.27
033414	INFORMATION TECH SPEC II	63,960.20	68,036.99	67,458.46	578.53
002593	Principal Office Support Spec	48,064.45	50,918.04	50,372.31	545.73
033409	INFORMATION TECH SPEC II	63,960.20	64,691.60	64,231.99	459.61
041078	MANAGEMENT DEV ANALYST II	51,145.02	21,806.91	21,357.28	449.63
030341	INFORMATION TECH SPEC II	65,569.19	68,916.90	68,525.02	391.88
002803	URBAN POLICY SPECIALIST 5	102,546.53	104,834.34	104,449.61	384.73
030974	INFORMATION TECH SPEC II	81,999.34	80,059.55	79,685.25	374.30
038702	MANAGEMENT DEV ANALYT I	46,306.18	47,137.29	46,789.83	347.46
030919	INFORMATION TECH SPEC III	90,567.13	90,821.57	90,481.78	339.79
031086	PERSONNEL DIVISION CHIEF	86,176.83	88,418.76	88,095.44	323.32
032175	Automotive Diesel Mechanic	57,909.46	61,235.33	60,922.13	313.20
001240	MANAGEMENT DEV ANALYST II	55,102.79	59,354.64	59,070.80	283.84
040161	MANAGEMENT DEV ANALYST II	51,145.02	31,740.87	31,516.06	224.81
020219	PERSONNEL DIVISION CHIEF	83,024.34	85,105.61	84,945.95	159.66
020791	MANAGEMENT DEV ANALYST II	53,750.62	53,795.83	53,640.78	155.05
014100	CHIEF OPERATIONS MANAGER, ASST	76,109.73	77,902.35	77,759.58	142.77
032829	Office Assistant	33,524.95	37,715.21	37,663.89	51.32
038539	Office Assistant	33,524.94	39,002.79	38,977.47	25.32
031097	OFFICE WORKER	34,368.31	38,043.28	38,026.76	16.52
033401	SR OFFICE SUPPORT SPECIALIST	40,391.84	47,011.97	47,003.65	8.32
041077	MANAGEMENT DEV ANALYT I	45,169.87	21,440.15	21,437.05	3.10
000838	Principal Office Support Spec	44,061.45	46,019.90	46,019.90	0.00
001643	Principal Office Support Spec	48,064.45	50,019.00	50,019.00	0.00
001955	PERSONNEL DIVISION CHIEF	36,059.38	29,981.49	29,981.49	0.00
002031	MANAGEMENT DEV ANALYST II	64,760.33	69,092.15	69,092.15	0.00
002316	PERSONNEL DIVISION CHIEF	94,006.04	95,917.37	95,917.37	0.00
002532	OFFICE WORKER	34,797.92	36,750.30	36,750.30	0.00
002826	Admin Sup Sup IV	23,932.41	23,397.44	23,397.44	0.00
002861	MANAGEMENT DEV SPECIALIST II	77,061.11	76,905.64	76,905.64	0.00

Note: Data presented in this appendix was obtained directly from the City's payroll system and has not been modified. Some descriptions or classifications may reflect inconsistencies or typographical errors as found in the source data.

ID	Position	Salary	Gross Earnings	Non Overtime	Overtime
004435	CHIEF OPERATIONS MANAGER	41,339.34	42,300.36	42,300.36	0.00
005280	CHIEF OPERATIONS MANAGER	92,845.47	94,757.88	94,757.88	0.00
009823	Assistant Fleet Administrator	94,006.04	95,917.39	95,917.39	0.00
011308	URBAN POLICY SPECIALIST 5	91,699.23	93,612.69	93,612.69	0.00
011582	CHIEF OPERATIONS MANAGER	106,440.29	108,339.91	108,339.91	0.00
011903	SENIOR PROGRAMMER ANALYST	80,987.01	80,671.94	80,671.94	0.00
011904	INFORMATION TECH SPEC III	86,176.83	86,095.43	86,095.43	0.00
014236	MANAGEMENT DEV SPECIALIST I	62,390.67	64,331.71	64,331.71	0.00
014961	Office Assistant	35,673.30	37,639.45	37,639.45	0.00
015940	PERSONNEL DIVISION CHIEF	85,112.92	87,032.56	87,032.56	0.00
016057	Automotive Mechanic Journeyman	25,531.30	29,220.64	29,220.64	0.00
016607	ADMIN SUPPORT SUPERVISOR	48,064.46	47,171.03	47,171.03	0.00
019304	PERSONNEL DIVISION CHIEF	89,449.03	90,758.78	90,758.78	0.00
019611	INFORMATION TECH SPEC III	89,449.03	89,364.54	89,364.54	0.00
019615	INFORMATION TECH SPEC III	89,449.03	91,364.58	91,364.58	0.00
020360	OFFICE SUPPORT SPECIALIST	16,692.69	17,157.97	17,157.97	0.00
020597	GIS SERVER ADMINISTRATOR	103,828.37	103,674.82	103,674.82	0.00
021400	CHIEF OPERATIONS MANAGER, ASST	74,242.09	73,403.07	73,403.07	0.00
021449	INFORMATION TECH SUPV	106,440.30	108,339.96	108,339.96	0.00
021500	INFORMATION TECH SPEC III	97,575.52	99,483.31	99,483.31	0.00
021617	INFORMATION TECH SPEC III	89,449.03	5.11	5.11	0.00
021696	MANAGEMENT DEV SPECIALIST I	62,390.67	62,331.74	62,331.74	0.00
021930	MANAGEMENT DEV SPECIALIST II	67,218.67	68,143.10	68,143.10	0.00
022079	OFFICE WORKER	35,673.30	37,644.38	37,644.38	0.00
022085	INFORMATION TECH SPEC II	69,771.01	71,983.08	71,983.08	0.00
022495	OFFICE WORKER	33,944.01	33,916.47	33,916.47	0.00
025569	Project Manager Supervisor	125,095.45	126,977.51	126,977.51	0.00
025673	SR OFFICE SUPPORT SPECIALIST	40,391.84	23,023.01	23,023.01	0.00
025887	MANAGEMENT DEV SPECIALIST II	67,218.67	71,246.04	71,246.04	0.00
026168	SR OFFICE SUPPORT SPECIALIST	38,433.81	40,139.98	40,139.98	0.00
026195	MANAGEMENT DEV SUPERVISOR I	68,909.64	67,448.46	67,448.46	0.00
026251	PERSONNEL DIVISION CHIEF	91,699.23	92,706.03	92,706.03	0.00
026875	INFORMATION TECH SPEC III	86,176.83	88,095.46	88,095.46	0.00
029458	PERSONNEL DIVISION CHIEF	79,987.17	81,911.66	81,911.66	0.00
029578	PERSONNEL DIVISION CHIEF	79,987.17	81,911.64	81,911.64	0.00
029662	MANAGEMENT DEV SPECIALIST I	62,390.67	60,343.02	60,343.02	0.00
029706	MANAGEMENT DEV SPECIALIST I	62,390.67	64,331.69	64,331.69	0.00
029784	MANAGEMENT DEV SPECIALIST II	65,569.19	67,507.26	67,507.26	0.00
029923	INFORMATION TECH SPEC III	90,567.13	92,481.77	92,481.77	0.00
029969	CHIEF OPERATIONS MANAGER, ASST	74,242.09	63,886.64	63,886.64	0.00
030011	INFORMATION TECH SPEC III	86,176.83	88,095.45	88,095.45	0.00
030031	Internal Audit Supervisor	78,024.38	76,921.58	76,921.58	0.00
030033	INFORMATION TECH SPEC III	86,176.83	88,095.45	88,095.45	0.00
030212	CHIEF OPERATIONS MANAGER, ASST	76,109.73	69,453.23	69,453.23	0.00
030633	COUNCIL MEMBER	122,320.00	122,156.87	122,156.87	0.00
030848	MANAGEMENT DEV SPECIALIST I	62,390.67	64,331.71	64,331.71	0.00
030913	OFFICE WORKER	31,899.81	31,869.94	31,869.94	0.00
031084	Office Assistant	33,524.94	26,826.53	26,826.53	0.00
031267	INFORMATION TECH SPEC III	90,567.13	92,481.77	92,481.77	0.00
031806	INFORMATION TECH SPEC III	90,567.13	90,398.41	90,398.41	0.00
032073	MANAGEMENT DEV SPECIALIST I	60,859.67	62,802.32	62,802.32	0.00
032675	OFFICE WORKER	31,117.02	23,060.38	23,060.38	0.00

Note: Data presented in this appendix was obtained directly from the City's payroll system and has not been modified. Some descriptions or classifications may reflect inconsistencies or typographical errors as found in the source data.

ID	Position	Salary	Gross Earnings	Non Overtime	Overtime
032733	MANAGEMENT DEV SPECIALIST I	60,859.67	60,998.61	60,998.61	0.00
032776	MANAGEMENT DEV ANALYST II	52,431.64	54,396.54	54,396.54	0.00
032861	MANAGEMENT DEV ANALYST II	52,431.64	54,382.12	54,382.12	0.00
032900	INFORMATION TECH SPEC III	84,062.15	85,982.85	85,982.85	0.00
033229	MANAGEMENT DEV SPECIALIST I	60,859.67	62,802.33	62,802.33	0.00
033312	INFORMATION TECH SPEC III	86,176.84	86,095.42	86,095.42	0.00
033490	MANAGEMENT DEV SPECIALIST I	60,859.67	62,802.34	62,802.34	0.00
033547	MANAGEMENT DEV ANALYT I	47,471.06	47,719.53	47,719.53	0.00
033802	MANAGEMENT DEV ANALYST II	52,431.64	54,631.39	54,631.39	0.00
035120	LABORER	33,944.01	1,338.40	1,338.40	0.00
035126	MANAGEMENT DEV SPECIALIST I	65,569.19	67,507.27	67,507.27	0.00
035319	Office Assistant	32,702.28	34,671.42	34,671.42	0.00
035341	INFORMATION TECH SPEC III	79,987.17	79,911.65	79,911.65	0.00
035345	Recruiting Supervisor	84,062.15	82,124.61	82,124.61	0.00
035388	Recruiting Specialist	67,218.67	69,155.13	69,155.13	0.00
037459	INFORMATION TECH SPEC III	78,024.37	4,623.84	4,623.84	0.00
037627	MANAGEMENT DEV ANALYT I	46,306.18	44,988.59	44,988.59	0.00
037647	INFORMATION TECH SPEC III	79,987.17	76,908.83	76,908.83	0.00
037648	MANAGEMENT DEV ANALYT I	46,306.18	46,335.54	46,335.54	0.00
037681	MANAGEMENT DEV ANALYT I	49,889.50	51,025.52	51,025.52	0.00
037835	Recruiting Specialist	67,218.67	66,080.55	66,080.55	0.00
038642	OFFICE WORKER	30,353.44	15,406.56	15,406.56	0.00
038922	INFORMATION TECH SPEC III	79,987.17	78,139.43	78,139.43	0.00
038923	MANAGEMENT DEV ANALYST II	52,431.64	50,604.33	50,604.33	0.00
038993	Office Assistant	32,702.28	31,874.15	31,874.15	0.00
038998	Office Assistant	32,702.28	31,887.31	31,887.31	0.00
039005	MANAGEMENT DEV ANALYT I	46,306.18	45,133.39	45,133.39	0.00
040007	MANAGEMENT DEV ANALYT I	45,169.87	20,732.32	20,732.32	0.00
040218	MANAGEMENT DEV ANALYST II	51,145.02	27,764.48	27,764.48	0.00
041052	OFFICE WORKER	31,899.80	14,546.95	14,546.95	0.00
041157	Recruiting Specialist	65,569.19	18,914.18	18,914.18	0.00
601417	MANAGEMENT DEVELOPMENT ASST	24,549.28	15,686.01	15,686.01	0.00
City Council					
034455	OFFICE WORKER	31,117.02	36,657.93	33,275.38	3,382.55
011257	OFFICE SUPPORT SPECIALIST	36,119.22	39,446.06	38,179.87	1,266.19
010900	DIRECTOR OF SAFETY & PERMITS	170,654.32	173,477.76	172,493.22	984.54
032571	LEGISLATIVE AIDE	143,412.46	145,815.29	145,277.24	538.05
030617	LEGISLATIVE AIDE	62,287.32	64,179.13	63,818.29	360.84
033413	LEGISLATIVE AIDE	45,704.67	7,119.38	6,855.70	263.68
003623	INFORMATION TECH SPEC II	78,999.68	84,820.73	84,636.26	184.47
011499	Senior Legislative Services Sp	48,064.45	54,981.32	54,804.37	176.95
004399	Senior Legislative Services Sp	49,273.58	54,519.49	54,491.03	28.46
002775	Senior Legislative Services Sp	46,885.00	52,244.19	52,230.66	13.53
004359	OFFICE SUPPORT SPECIALIST	37,027.84	39,369.45	39,359.28	10.17
000922	LEGISLATIVE AIDE	54,331.83	55,877.01	55,877.01	0.00
001216	CLERK OF COUNCIL	123,551.06	199,952.85	199,952.85	0.00
001906	LEGISLATIVE AIDE	52,998.59	46,749.44	46,749.44	0.00
002266	MANAGEMENT DEV SPECIALIST II	77,061.11	78,772.02	78,772.02	0.00
002591	Office Worker	16,486.61	17,489.48	17,489.48	0.00
002710	COUNCIL MEMBER	122,320.00	127,391.61	127,391.61	0.00
003846	MANAGEMENT DEV SUPERVISOR I	81,999.35	81,921.93	81,921.93	0.00
004419	COUNCIL MEMBER	122,320.00	121,908.47	121,908.47	0.00

Note: Data presented in this appendix was obtained directly from the City's payroll system and has not been modified. Some descriptions or classifications may reflect inconsistencies or typographical errors as found in the source data.

ID	Position	Salary	Gross Earnings	Non Overtime	Overtime
004458	CURO, Deputy Chief of Staff	172,787.49	172,506.15	172,506.15	0.00
005119	COUNCILMANIC FISCAL OFFICER	91,547.32	89,758.31	89,758.31	0.00
011825	LEGISLATIVE AIDE	117,561.84	108,149.38	108,149.38	0.00
012161	Office Worker	30,353.44	9,110.79	9,110.79	0.00
014907	CURO Energy Policy Analyst	86,176.84	90,408.57	90,408.57	0.00
016743	COUNCILMANIC FISCAL OFFICER	203,070.93	196,030.76	196,030.76	0.00
018439	MANAGEMENT DEV SPECIALIST II	71,526.19	73,458.74	73,458.74	0.00
019009	MANAGEMENT DEV SPECIALIST II	68,909.64	70,844.58	70,844.58	0.00
019148	MANAGEMENT DEV SPECIALIST I	68,058.90	69,994.86	69,994.86	0.00
019245	OFFICE SUPPORT SPECIALIST	37,027.84	39,135.49	39,135.49	0.00
019452	CLERK OF COUNCIL ASSISTANT	79,987.17	91,296.01	91,296.01	0.00
019852	Office Worker	32,702.29	34,361.14	34,361.14	0.00
021154	INFORMATION TECH SPEC II	63,960.20	65,978.98	65,978.98	0.00
021165	MANAGEMENT DEV SPECIALIST II	67,218.67	72,720.99	72,720.99	0.00
021460	ATTORNEY IV	164,411.50	166,256.34	166,256.34	0.00
022106	COUNCIL UTILITIES REG OFFICER	227,092.61	218,983.14	218,983.14	0.00
022139	EXECUTIVE ASST TO THE MAYOR	125,095.45	127,111.90	127,111.90	0.00
025594	LEGISLATIVE AIDE	198,087.78	199,900.80	199,900.80	0.00
025595	COUNCIL MEMBER	122,320.00	122,530.81	122,530.81	0.00
025598	ATTORNEY IV	160,377.02	162,225.49	162,225.49	0.00
026794	LEGISLATIVE AIDE	113,261.23	115,154.30	115,154.30	0.00
026796	LEGISLATIVE AIDE	94,006.04	87,546.29	87,546.29	0.00
026855	LEGISLATIVE AIDE	97,575.51	97,483.32	97,483.32	0.00
027530	Office Worker	30,353.44	11,887.03	11,887.03	0.00
028297	Office Worker	30,353.44	12,929.36	12,929.36	0.00
029567	MANAGEMENT SERVICES SPECIALIST	70,643.15	72,052.75	72,052.75	0.00
029573	CHIEF OF STAFF	203,070.91	196,030.81	196,030.81	0.00
029758	LEGISLATIVE AIDE	148,857.91	147,944.10	147,944.10	0.00
029874	LEGISLATIVE AIDE	89,449.03	91,364.59	91,364.59	0.00
030666	LEGISLATIVE AIDE	107,770.79	107,669.06	107,669.06	0.00
031173	LEGISLATIVE AIDE	119,031.36	120,918.91	120,918.91	0.00
031525	LEGISLATIVE AIDE	100,030.16	101,935.65	101,935.65	0.00
031586	LEGISLATIVE AIDE	119,031.35	110,376.68	110,376.68	0.00
031835	LEGISLATIVE AIDE	160,377.01	162,002.16	162,002.16	0.00
032557	COUNCIL MEMBER	122,320.00	124,754.10	124,754.10	0.00
032558	COUNCIL MEMBER	122,320.00	124,500.75	124,500.75	0.00
032561	LEGISLATIVE AIDE	89,449.03	91,364.59	91,364.59	0.00
032562	LEGISLATIVE AIDE	71,571.60	59,347.90	59,347.90	0.00
032563	LEGISLATIVE AIDE	111,862.94	113,757.35	113,757.35	0.00
032564	LEGISLATIVE AIDE	26,740.65	27,715.50	27,715.50	0.00
032567	LEGISLATIVE AIDE	68,909.64	68,844.56	68,844.56	0.00
032573	LEGISLATIVE AIDE	84,062.15	79,326.69	79,326.69	0.00
032574	LEGISLATIVE AIDE	26,740.65	27,715.50	27,715.50	0.00
032575	LEGISLATIVE AIDE	26,740.65	28,715.50	28,715.50	0.00
032576	LEGISLATIVE AIDE	122,025.74	123,910.63	123,910.63	0.00
032632	OFFICE WORKER	35,673.30	37,722.79	37,722.79	0.00
032727	ATTORNEY III	95,181.12	97,091.23	97,091.23	0.00
032764	URBAN POLICY SPECIALIST 5	87,254.05	89,171.74	89,171.74	0.00
032891	LEGISLATIVE AIDE	49,397.61	28,798.63	28,798.63	0.00
033087	LEGISLATIVE AIDE	80,987.02	80,910.71	80,910.71	0.00
033117	OFFICE ASSISTANT	32,702.28	31,500.34	31,500.34	0.00
033164	Office Worker	31,117.02	33,548.98	33,548.98	0.00

Note: Data presented in this appendix was obtained directly from the City's payroll system and has not been modified. Some descriptions or classifications may reflect inconsistencies or typographical errors as found in the source data.

ID	Position	Salary	Gross Earnings	Non Overtime	Overtime
033444	Office Worker	31,117.02	33,754.34	33,754.34	0.00
033461	LEGISLATIVE AIDE	51,783.84	53,735.07	53,735.07	0.00
033498	LEGISLATIVE AIDE	119,031.36	110,376.64	110,376.64	0.00
035243	LEGISLATIVE AIDE	81,999.35	2,482.69	2,482.69	0.00
035410	LEGISLATIVE AIDE	47,392.43	28,127.67	28,127.67	0.00
037439	Broadcast and Production Mgr	86,176.84	74,494.72	74,494.72	0.00
037449	Broadcast and Production Coord	70,643.15	71,614.70	71,614.70	0.00
037553	LEGISLATIVE AIDE	31,585.28	8,337.32	8,337.32	0.00
037820	Office Worker	30,353.44	3,930.23	3,930.23	0.00
038616	LEGISLATIVE AIDE	75,170.11	71,733.74	71,733.74	0.00
038745	LEGISLATIVE AIDE	37,864.55	37,111.36	37,111.36	0.00
038826	COUNCIL PUBLIC INFO OFFICER	134,775.73	132,094.90	132,094.90	0.00
038964	MANAGEMENT DEV SPECIALIST II	63,960.20	62,386.08	62,386.08	0.00
040015	LEGISLATIVE AIDE	45,095.04	42,544.54	42,544.54	0.00
040677	Executive Assistant	46,306.63	24,934.28	24,934.28	0.00
040678	Police Public Relations Spec.	59,366.24	31,966.43	31,966.43	0.00
040679	Police Public Relations Spec.	59,366.24	31,966.43	31,966.43	0.00
City Planning Commission					
038534	CITY PLANNER	59,366.25	54,504.65	53,376.56	1,128.09
040026	SR CITY PLANNER	63,170.56	56,124.57	55,881.61	242.96
003282	SR CITY PLANNER	66,388.80	65,693.55	65,693.55	0.00
018351	PLANNING ADMINISTRATOR	114,676.98	123,565.74	123,565.74	0.00
019248	OFFICE SUPPORT SPECIALIST	34,368.31	35,908.13	35,908.13	0.00
020929	DIRECTOR OF PLANNING	148,857.92	147,911.02	147,911.02	0.00
021164	PRINCIPAL CITY PLANNER	76,109.73	74,243.96	74,243.96	0.00
021990	PRINCIPAL CITY PLANNER	81,999.36	83,921.93	83,921.93	0.00
026028	DEP DIRECTOR OF CITY PLANNING	123,551.06	124,123.22	124,123.22	0.00
026239	PLANNING ADMINISTRATOR, ASSIST	88,344.72	89,446.34	89,446.34	0.00
026268	PLANNING ADMINISTRATOR, ASSIST	88,344.72	89,471.37	89,471.37	0.00
029299	PLANNING ADMINISTRATOR	100,030.15	102,299.50	102,299.50	0.00
029966	PLANNING ADMINISTRATOR	100,030.15	100,299.49	100,299.49	0.00
030118	PRINCIPAL CITY PLANNER	76,109.73	78,037.97	78,037.97	0.00
030655	SR CITY PLANNER	63,170.56	43,204.15	43,204.15	0.00
031609	PRINCIPAL CITY PLANNER	76,109.73	78,037.97	78,037.97	0.00
032608	SR CITY PLANNER	64,759.70	64,698.72	64,698.72	0.00
032649	PRINCIPAL CITY PLANNER	74,242.09	76,336.39	76,336.39	0.00
032867	INFRASTRUCTURE PROJECT MGR III	97,575.52	99,483.30	99,483.30	0.00
032868	SR CITY PLANNER	64,759.70	68,123.94	68,123.94	0.00
033050	OFFICE WORKER	31,117.02	33,087.87	33,087.87	0.00
037661	SR CITY PLANNER	64,759.70	62,485.46	62,485.46	0.00
037677	MANAGEMENT DEV ANALYT I	48,665.26	6,991.70	6,991.70	0.00
037682	CITY PLANNER	59,366.25	58,807.32	58,807.32	0.00
040105	CITY PLANNER	57,909.46	42,318.52	42,318.52	0.00
Civil Service					
001417	PERSONNEL ADMINISTRATOR	44,601.77	45,559.62	45,559.62	0.00
001521	MANAGEMENT SERVICES SPECIALIST	32,694.62	7,831.72	7,831.72	0.00
002557	PERSONNEL ADMINISTRATOR, ASST.	78,024.37	78,258.88	78,258.88	0.00
003746	MANAGEMENT DEV SPECIALIST II	78,999.68	80,039.61	80,039.61	0.00
005228	PERSONNEL ADMINISTRATOR	42,439.67	46,712.13	46,712.13	0.00
012110	PERSONNEL DIRECTOR	162,381.73	162,576.94	162,576.94	0.00
018338	MANAGEMENT DEV SPECIALIST I	60,859.67	60,802.33	60,802.33	0.00
022662	PERSONNEL ADMINISTRATOR	90,567.15	92,481.75	92,481.75	0.00

Note: Data presented in this appendix was obtained directly from the City's payroll system and has not been modified. Some descriptions or classifications may reflect inconsistencies or typographical errors as found in the source data.

ID	Position	Salary	Gross Earnings	Non Overtime	Overtime
025725	PERSONNEL ADMINISTRATOR	92,845.47	91,992.51	91,992.51	0.00
026455	MANAGEMENT DEV SPECIALIST II	68,058.90	68,231.29	68,231.29	0.00
026561	MANAGEMENT SERVICES SPECIALIST	74,242.09	74,737.41	74,737.41	0.00
027506	MANAGEMENT SERVICES SPECIALIST	68,909.63	68,844.58	68,844.58	0.00
028397	MANAGEMENT DEV ANALYT I	46,306.18	45,314.46	45,314.46	0.00
029566	PERSONNEL ADMINISTRATOR, ASST.	76,109.73	78,037.97	78,037.97	0.00
029710	PERSONNEL ADMINISTRATOR, ASST.	76,109.73	69,000.02	69,000.02	0.00
029812	MANAGEMENT DEV SPECIALIST I	62,390.67	16,258.66	16,258.66	0.00
030240	MANAGEMENT SERVICES SPECIALIST	72,420.26	72,352.04	72,352.04	0.00
030362	Principal Office Support Spec	39,893.17	41,168.08	41,168.08	0.00
031670	Executive Counsel, Civil Srv	152,602.62	154,458.57	154,458.57	0.00
033144	MANAGEMENT DEV ANALYST II	52,431.64	52,382.13	52,382.13	0.00
033150	MANAGEMENT DEV ANALYST II	52,431.64	52,382.16	52,382.16	0.00
033502	MANAGEMENT DEV ANALYST II	52,431.64	54,382.12	54,382.12	0.00
033631	MANAGEMENT DEV ANALYST II	52,431.64	55,833.09	55,833.09	0.00
035116	MANAGEMENT DEV ANALYST II	52,431.64	52,382.12	52,382.12	0.00
035117	MANAGEMENT DEV ANALYST II	56,488.97	58,435.70	58,435.70	0.00
035408	MANAGEMENT DEV ANALYST II	56,488.97	58,451.25	58,451.25	0.00
037795	MANAGEMENT DEV ANALYT I	49,889.50	49,372.68	49,372.68	0.00
037832	MANAGEMENT DEV ANALYT I	46,306.18	45,811.04	45,811.04	0.00
Clerk of Criminal District Court					
031595	COURT CLERK I	37,959.31	66,165.16	57,674.73	8,490.43
001099	CLERK I	44,612.23	48,144.14	46,051.21	2,092.93
033328	COURT CLERK I	37,490.69	26,054.10	24,167.13	1,886.97
038930	COURT CLERK I	33,944.01	36,085.39	35,111.13	974.26
032301	COURT CLERK I	33,111.06	6,021.27	5,630.40	390.87
038987	COURT CLERK II	34,368.31	34,117.32	33,766.81	350.51
032708	ADMINSTRATIVE SUPPPORT SPEC	51,144.54	46,849.77	46,723.32	126.45
018831	MANGEMENT SERVICES SUPERVISOR	56,488.42	55,894.74	55,832.67	62.07
015751	OFFICE SUPPORT SPECIALIST	36,570.71	38,775.25	38,725.02	50.23
038962	COURT CLERK I	33,944.01	33,339.36	33,302.98	36.38
032697	COURT CLERK I	33,111.06	33,329.33	33,311.14	18.19
000582	COURT CLERK SUPERVISOR	42,980.23	44,939.70	44,939.70	0.00
000726	COURT CLERK II	36,119.21	36,085.08	36,085.08	0.00
001352	COURT CLERK SUPERVISOR	68,909.63	71,987.51	71,987.51	0.00
001356	MANGEMENT SERVICES SUPERVISOR	85,112.91	86,247.28	86,247.28	0.00
001613	COURT CLERK I	26,240.67	28,664.95	28,664.95	0.00
002017	ADMINISTRATIVE ASSISTANT	25,280.74	24,034.54	24,034.54	0.00
002135	COURT CLERK II	59,366.24	59,310.18	59,310.18	0.00
003386	COURT CLERK II	56,488.42	55,386.21	55,386.21	0.00
004283	COURT CLERK II	37,490.69	36,761.41	36,761.41	0.00
004379	CLERK I	45,734.49	18,457.90	18,457.90	0.00
005324	CLERK I	33,944.01	31,655.52	31,655.52	0.00
005501	CHIEF DEP CLK CRM DIST CT	94,006.04	96,883.62	96,883.62	0.00
008670	COURT CLERK II	21,245.13	34,538.27	34,538.27	0.00
011177	COURT CLERK I	46,885.00	46,840.86	46,840.86	0.00
013564	COURT CLERK II	52,431.14	52,384.09	52,384.09	0.00
013686	COURT CLERK SUPERVISOR	40,896.73	36,178.48	36,178.48	0.00
013875	COURT CLERK I	46,885.00	46,840.83	46,840.83	0.00
014016	PROGRAM SPECIALIST	48,064.45	50,122.06	50,122.06	0.00
014022	COURT CLERK I	46,885.00	46,840.79	46,840.79	0.00
016400	COURT CLERK SUPERVISOR	55,791.04	57,891.62	57,891.62	0.00

Note: Data presented in this appendix was obtained directly from the City's payroll system and has not been modified. Some descriptions or classifications may reflect inconsistencies or typographical errors as found in the source data.

ID	Position	Salary	Gross Earnings	Non Overtime	Overtime
018232	CLK OF CT CLK CRM DIST CT	167,190.27	167,374.77	167,374.77	0.00
018234	URBAN POLICY SPECIALIST 5	78,024.37	82,185.77	82,185.77	0.00
018288	MANGEMENT SERVICES SUPERVISOR	70,643.15	73,595.36	73,595.36	0.00
018297	ADMINSTRATIVE SUPPPORT SPEC	48,665.27	47,880.97	47,880.97	0.00
018299	ADMINSTRATIVE SUPPPORT SPEC	46,885.00	48,840.82	48,840.82	0.00
018353	MANGEMENT SERVICES SUPERVISOR	67,218.67	70,041.80	70,041.80	0.00
018357	COURT CLERK I	39,893.17	39,855.58	39,855.58	0.00
018358	CLERK I	33,944.01	31,785.86	31,785.86	0.00
018379	COURT CLERK I	37,027.84	36,921.86	36,921.86	0.00
018381	COURT CLERK I	44,061.45	46,019.89	46,019.89	0.00
018771	MANGEMENT SERVICES SUPERVISOR	70,643.14	39,804.62	39,804.62	0.00
019168	ADMINSTRATIVE SUPPPORT SPEC	49,273.58	50,995.61	50,995.61	0.00
019502	ACCOUNTANT	57,194.53	59,140.56	59,140.56	0.00
019895	CLERK I	22,542.53	32,265.43	32,265.43	0.00
020820	MANGEMENT SERVICES SUPERVISOR	75,170.11	76,143.12	76,143.12	0.00
020911	COURT CLERK SUPERVISOR	49,273.58	50,350.87	50,350.87	0.00
020912	COURT CLERK I	45,734.49	47,395.82	47,395.82	0.00
021464	CLERK I	37,959.31	34,619.44	34,619.44	0.00
025642	COURT CLERK I	33,944.01	26,731.54	26,731.54	0.00
026476	COURT CLERK I	38,914.23	40,272.47	40,272.47	0.00
026669	MANGEMENT SERVICES SUPERVISOR	80,987.01	81,039.64	81,039.64	0.00
026951	CLERK I	37,959.31	40,319.88	40,319.88	0.00
028235	CLERK I	33,111.06	6,190.75	6,190.75	0.00
028705	COURT CLERK I	37,027.84	32,222.15	32,222.15	0.00
029641	COURT CLERK I	39,893.17	3,797.04	3,797.04	0.00
029732	CLERK I	37,959.31	37,923.63	37,923.63	0.00
030023	COURT CLERK SUPERVISOR	46,885.00	48,840.81	48,840.81	0.00
030885	COURT CLERK I	33,944.01	2,768.35	2,768.35	0.00
031054	COURT CLERK I	37,959.31	37,923.63	37,923.63	0.00
031162	COURT CLERK I	34,797.91	34,095.86	34,095.86	0.00
031178	CLERK I	24,055.24	23,931.89	23,931.89	0.00
031852	COURT CLERK I	36,119.21	35,946.17	35,946.17	0.00
031854	COURT CLERK II	53,750.10	55,551.66	55,551.66	0.00
031855	ATTORNEY TO CLK CRM DIST CT	58,633.33	58,352.42	58,352.42	0.00
032113	COURT CLERK II	37,490.69	39,455.45	39,455.45	0.00
032419	COURT CLERK I	33,944.01	33,911.93	33,911.93	0.00
032433	COURT CLERK I	33,944.01	33,291.85	33,291.85	0.00
032766	JUDICIAL ADMINISTRATOR	100,030.16	102,757.15	102,757.15	0.00
032943	ATTORNEY TO CLK CRM DIST CT	57,194.54	59,140.56	59,140.56	0.00
033350	COURT CLERK I	33,944.01	33,765.12	33,765.12	0.00
033574	COURT CLERK I	33,944.01	35,984.76	35,984.76	0.00
033575	ADMINSTRATIVE SUPPPORT SPEC	41,407.95	39,079.26	39,079.26	0.00
035136	COURT CLERK I	33,944.01	10,658.42	10,658.42	0.00
035137	COURT CLERK I	33,944.01	33,912.02	33,912.02	0.00
035138	COURT CLERK I	33,944.01	33,753.49	33,753.49	0.00
035316	CLERK I	33,944.01	30,889.46	30,889.46	0.00
035331	CLERK I	33,944.01	32,982.00	32,982.00	0.00
035399	MANGEMENT SERVICES SUPERVISOR	76,109.74	35,844.96	35,844.96	0.00
037417	COURT CLERK I	33,944.01	9,900.90	9,900.90	0.00
038560	COURT CLERK I	33,944.01	17,699.20	17,699.20	0.00
038653	MANGEMENT SERVICES SUPERVISOR	52,613.44	52,387.65	52,387.65	0.00
038899	ADMINSTRATIVE SUPPPORT SPEC	51,144.54	38,421.82	38,421.82	0.00

Note: Data presented in this appendix was obtained directly from the City's payroll system and has not been modified. Some descriptions or classifications may reflect inconsistencies or typographical errors as found in the source data.

ID	Position	Salary	Gross Earnings	Non Overtime	Overtime
038961	CLERK I	33,111.06	7,345.98	7,345.98	0.00
038994	COURT CLERK I	33,944.01	30,271.81	30,271.81	0.00
040033	CLERK I	32,298.55	28,571.94	28,571.94	0.00
040156	CLERK I	32,298.55	20,310.91	20,310.91	0.00
040157	COURT CLERK I	32,298.55	19,782.95	19,782.95	0.00
040213	COURT CLERK I	32,298.55	19,822.90	19,822.90	0.00
041044	COURT CLERK I	32,298.55	17,169.79	17,169.79	0.00
041045	COURT CLERK I	32,298.55	16,472.77	16,472.77	0.00
600740	COURT CLERK I	33,944.01	27,736.82	27,736.82	0.00
Coroner's Office					
022223	ADMINSTRATIVE SUPPPORT SPEC	46,885.00	145,549.46	7,286.59	138,262.87
037813	EQUIPMENT OPERATOR I	33,944.01	96,659.71	2,753.95	93,905.76
020837	EQUIPMENT OPERATOR I	38,433.81	96,986.62	5,906.09	91,080.53
031203	MEDICAL ATTENDANT	45,734.49	69,794.33	7,307.56	62,486.77
031655	CLERK 2	36,570.70	65,662.26	4,400.89	61,261.37
040196	EQUIPMENT OPERATOR I	28,261.23	59,636.08	3,260.91	56,375.17
040159	EQUIPMENT OPERATOR I	28,261.23	58,494.45	3,757.82	54,736.63
022597	CLERK 2	37,490.68	54,172.50	4,735.29	49,437.21
037554	ADMINSTRATIVE SUPPPORT SPEC	43,517.49	52,529.13	7,553.56	44,975.57
018738	MEDICAL ATTENDANT	45,734.49	52,323.08	12,012.80	40,310.28
025612	ADMINSTRATIVE SUPPPORT SPEC	48,064.46	48,988.01	12,081.30	36,906.71
032135	CLERK 2	35,673.30	42,835.96	6,679.50	36,156.46
031217	EQUIPMENT OPERATOR I	36,570.70	32,687.50	10,839.37	21,848.13
041088	EQUIPMENT OPERATOR I	28,261.23	18,641.49	2,841.64	15,799.85
037480	EQUIPMENT OPERATOR I	33,944.01	18,426.93	3,264.08	15,162.85
040703	URBAN POLICY SPECIALIST 3	45,169.87	24,495.93	21,368.79	3,127.14
025744	MANGEMENT SERVICES SUPERVISOR	131,468.47	137,336.91	135,832.37	1,504.54
030772	URBAN POLICY SPECIALIST 3	52,431.14	58,726.09	57,725.22	1,000.87
032335	ADMINSTRATIVE SUPPPORT SPEC	26,958.94	26,437.62	25,656.93	780.69
031532	URBAN POLICY SPECIALIST 3	52,431.14	56,336.27	55,630.46	705.81
030567	URBAN POLICY SPECIALIST 3	52,431.14	61,702.35	61,399.86	302.49
013095	URBAN POLICY SPECIALIST 3	56,488.42	59,798.07	59,580.81	217.26
018159	Chief Physician Pathologist	302,196.03	301,910.95	301,910.95	0.00
019549	PHYSICIAN (CORONOR'S PATHO)	221,520.01	221,310.93	221,310.93	0.00
021936	PHYSICIAN (CORONOR'S PATHO)	221,520.02	221,310.93	221,310.93	0.00
026060	URBAN POLICY SPECIALIST 3	65,569.20	70,102.21	70,102.21	0.00
029810	MANGEMENT SERVICES SUPERVISOR	63,960.19	63,899.88	63,899.88	0.00
030670	CORONER	100,000.00	99,999.99	99,999.99	0.00
030907	PHYSICIAN (CORONOR'S PATHO)	221,519.99	221,310.93	221,310.93	0.00
Department of Code Enforcement					
003664	CODE ENF DISTRICT SUPV	63,960.20	72,271.20	66,576.42	5,694.78
012435	CODE ENFORCEMENT INSPECTOR II	49,889.50	58,203.57	53,797.03	4,406.54
033601	CODE ENFORCEMENT INSPECTOR II	53,750.11	60,444.81	56,240.46	4,204.35
037564	CODE ENF INSPECTOR I	46,306.18	50,523.17	46,507.80	4,015.37
037611	CODE ENF INSPECTOR I	46,306.18	50,516.95	46,501.60	4,015.35
037406	CODE ENF INSPECTOR I	48,665.27	50,033.93	46,418.39	3,615.54
030731	EQUIPMENT OPERATOR 1	39,400.66	42,679.65	39,566.34	3,113.31
038611	LABORER	35,673.30	38,320.95	35,519.21	2,801.74
038929	LABORER	35,673.30	36,706.03	34,309.86	2,396.17
035357	DIRECTOR OF CODE ENFORCEMENT	154,510.16	157,255.77	156,364.37	891.40
038999	LABORER	34,797.91	4,902.75	4,249.98	652.77
010338	Admin Sup Sup IV	57,195.08	57,794.26	57,440.72	353.54

Note: Data presented in this appendix was obtained directly from the City's payroll system and has not been modified. Some descriptions or classifications may reflect inconsistencies or typographical errors as found in the source data.

ID	Position	Salary	Gross Earnings	Non Overtime	Overtime
001217	CODE ENFORCEMENT INSPECTOR II	61,620.42	48,068.43	48,068.43	0.00
001262	URBAN POLICY SPECIALIST 4	114,676.98	64,894.45	64,894.45	0.00
002319	OFFICE WORKER	31,117.02	33,092.13	33,092.13	0.00
002654	CODE ENFORCEMENT MANAGER	80,987.01	83,135.69	83,135.69	0.00
003740	CODE ENFORCE CASE SUPERVISOR	87,254.05	88,383.11	88,383.11	0.00
005079	CODE ENFORCEMENT INSPECTOR II	61,620.42	61,838.29	61,838.29	0.00
005311	CODE ENFORCE CASE SUPERVISOR	79,987.17	81,911.65	81,911.65	0.00
005356	OFFICE WORKER	34,797.92	36,783.76	36,783.76	0.00
005413	CODE ENFORCE CASE SUPERVISOR	85,112.92	85,596.61	85,596.61	0.00
009360	CODE ENFORCE CASE SUPERVISOR	72,420.27	74,352.05	74,352.05	0.00
019743	CODE ENF DISTRICT SUPV	59,366.25	61,576.04	61,576.04	0.00
019907	CODE ENFORCEMENT INSPECTOR II	58,633.32	55,647.91	55,647.91	0.00
019979	MANAGEMENT DEV ANALYT I	46,306.18	42,489.92	42,489.92	0.00
020526	CODE ENFORCE CASE SUPERVISOR	77,061.11	78,662.93	78,662.93	0.00
022440	URBAN POLICY SPECIALIST 4	95,181.12	97,091.21	97,091.21	0.00
025895	MANAGEMENT DEV SUPERVISOR I	74,242.09	76,172.11	76,172.11	0.00
025896	CODE ENF DISTRICT SUPV	57,909.47	60,080.04	60,080.04	0.00
026559	MANAGEMENT DEV SPECIALIST II	67,218.67	67,887.90	67,887.90	0.00
026629	OFFICE WORKER	33,111.06	31,059.53	31,059.53	0.00
029786	MANAGEMENT DEV SPECIALIST I	62,390.67	64,331.75	64,331.75	0.00
030803	BUDGET COORDINATOR	78,024.37	75,342.09	75,342.09	0.00
030825	MANAGEMENT DEV ANALYT I	47,471.06	47,426.26	47,426.26	0.00
031019	CODE ENF CASE SPECIALIST I	48,665.26	33,556.65	33,556.65	0.00
031023	CODE ENF DISTRICT SUPV	56,488.43	58,660.09	58,660.09	0.00
032910	OFFICE WORKER	31,117.02	33,122.03	33,122.03	0.00
033161	CODE ENF INSPECTOR I	46,306.18	48,487.64	48,487.64	0.00
033272	CODE ENFORCEMENT INSPECTOR II	49,889.50	20,063.08	20,063.08	0.00
033318	OFFICE WORKER	31,117.02	33,092.10	33,092.10	0.00
033772	CODE ENF INSPECTOR I	46,306.18	43,937.29	43,937.29	0.00
035139	MANAGEMENT DEV ANALYT I	46,306.18	48,262.55	48,262.55	0.00
037575	OFFICE WORKER	31,117.02	30,954.93	30,954.93	0.00
037780	MANAGEMENT DEV ANALYT I	49,889.50	49,419.77	49,419.77	0.00
037781	CODE ENF CASE SPECIALIST II	49,889.50	48,030.51	48,030.51	0.00
038172	OFFICE WORKER	31,117.02	30,735.94	30,735.94	0.00
038714	MANAGEMENT DEV SPECIALIST I	60,859.67	58,798.93	58,798.93	0.00
038880	CODE ENF INSPECTOR I	45,169.87	45,352.19	45,352.19	0.00
038913	MANAGEMENT DEV ANALYT I	46,306.18	45,891.77	45,891.77	0.00
039000	Office Assistant	32,702.28	27,676.32	27,676.32	0.00
040054	CODE ENF CASE SPECIALIST I	45,169.87	34,826.67	34,826.67	0.00
040108	CODE ENF CASE SPECIALIST I	45,169.87	33,008.71	33,008.71	0.00
040109	CODE ENF CASE SPECIALIST I	45,169.87	29,186.64	29,186.64	0.00
040141	CODE ENF INSPECTOR I	45,169.87	29,908.04	29,908.04	0.00
041085	LABORER	34,797.91	16,235.44	16,235.44	0.00
041098	CODE ENFORCEMENT INSPECTOR II	48,665.26	20,214.80	20,214.80	0.00
041153	CODE ENF CASE SPECIALIST I	48,665.26	14,611.56	14,611.56	0.00
Economic Development					
004137	URBAN POLICY SPECIALIST 5	84,665.88	197.09	197.09	0.00
033581	URBAN POLICY SPECIALIST 5	78,024.38	79,950.70	79,950.70	0.00
Ethics Review Board					
030173	MANAGEMENT DEV SPECIALIST II	67,218.67	68,481.49	68,481.49	0.00
030985	GENERAL COUNSEL TO ETHICS R BD	82,205.75	81,179.64	81,179.64	0.00
Finance					

Note: Data presented in this appendix was obtained directly from the City's payroll system and has not been modified. Some descriptions or classifications may reflect inconsistencies or typographical errors as found in the source data.

ID	Position	Salary	Gross Earnings	Non Overtime	Overtime
033274	ACCOUNTANT III	69,771.01	72,139.05	18,462.98	53,676.07
004536	REVENUE COLLECTION SUPERVISOR	85,112.92	110,296.11	101,909.62	8,386.49
019015	MANAGEMENT DEV ANALYST II	56,488.96	79,121.26	72,909.46	6,211.80
003788	TAX COLLECTION SUPERVISOR	54,421.98	74,484.43	69,575.64	4,908.79
017359	Revenue Field Supervisor	80,987.01	97,127.80	93,865.82	3,261.98
022696	TAX COLLECTION SPECIALIST II	40,896.73	54,958.33	51,935.20	3,023.13
021172	Revenue Field Agent, Lead	66,388.81	78,753.55	75,972.77	2,780.78
029970	Revenue Field Agent, Lead	62,390.67	73,038.42	70,264.03	2,774.39
002984	SR REVENUE FIELD AGENT	58,633.90	70,134.64	67,478.84	2,655.80
014443	SR REVENUE FIELD AGENT	53,750.62	63,975.47	61,443.30	2,532.17
032707	ACCOUNTS PAYABLE SUPERVISOR	35,232.89	49,429.39	47,138.14	2,291.25
003747	DIRECTOR OF FINANCE	195,642.24	199,696.50	197,457.55	2,238.95
031313	TAX COLLECTION SPECIALIST I	37,959.31	48,296.46	46,150.03	2,146.43
030355	MANAGEMENT DEV ANALYT I	47,471.06	56,418.32	54,321.39	2,096.93
030304	SR REVENUE FIELD AGENT	53,750.62	62,575.87	60,498.99	2,076.88
030550	ACCOUNTANT III	67,218.66	84,534.49	82,672.89	1,861.60
011920	TAX COLLECTION SPECIALIST II	41,925.54	49,953.18	48,257.14	1,696.04
005368	TAX COLLECTION SPECIALIST II	46,306.18	53,054.10	51,398.37	1,655.73
002350	DEP DIRECTOR FINANCE	172,787.49	176,269.58	174,624.47	1,645.11
026821	TAX COLLECTION SPECIALIST II	40,896.73	47,296.55	45,697.14	1,599.41
033058	MANAGEMENT DEV ANALYT I	46,306.18	54,020.73	52,570.19	1,450.54
021074	ACCOUNTANT III	70,643.14	85,598.75	84,317.87	1,280.88
011375	TAX COLLECTION SPECIALIST II	42,449.61	48,426.40	47,145.54	1,280.86
022564	ASSISTANT PAYROLL SUPERVISOR	51,784.34	64,606.14	63,364.84	1,241.30
028421	TAX COLLECTION SPECIALIST II	40,896.73	46,498.92	45,285.94	1,212.98
031547	Office Worker	31,899.81	37,136.01	36,047.03	1,088.98
032694	TAX COLLECTION SPECIALIST II	39,893.17	47,183.81	46,112.16	1,071.65
019572	PURCHASING ADMINISTRATOR, ASST	100,030.15	109,093.03	108,031.02	1,062.01
031787	SECRETARY FINANCE	162,381.73	165,165.17	164,228.35	936.82
037614	OFFICE SUPPORT SPECIALIST	35,232.89	44,220.90	43,330.53	890.37
021705	HRIS Manager	105,126.23	107,830.78	107,027.07	803.71
021437	TREASURY BUREAU CHIEF	134,775.73	137,426.09	136,648.54	777.55
018090	FINANCE OPERATIONS MANAGER	98,795.20	99,638.93	98,888.29	750.64
035402	Office Worker	31,117.02	31,859.86	31,220.13	639.73
001204	TREASURY BUREAU CHIEF ASST	106,440.29	108,954.01	108,339.93	614.08
021946	PURCHASING ADMINISTRATOR	148,857.92	572.53	-	572.53
008041	Principal Office Support Spec	45,734.49	54,025.41	53,459.75	565.66
033563	TAX COLLECTION SPECIALIST I	37,027.84	36,176.82	35,631.31	545.51
030898	ACCOUNTANT III	67,218.66	62,635.01	62,100.96	534.05
029339	PAYROLL SUPERVISOR	79,987.17	82,369.34	81,911.65	457.69
035336	TAX COLLECTION SPECIALIST I	-	43,914.81	43,549.38	365.43
032169	AUDITOR	62,390.68	67,215.18	66,908.95	306.23
032787	MANAGEMENT DEV ANALYT I	49,889.50	23,526.44	23,241.92	284.52
000445	SENIOR AUDITOR	33,056.21	35,585.31	35,329.98	255.33
035284	TAX COLLECTION SUPERVISOR	42,980.23	50,265.91	50,085.85	180.06
026946	COMPTRROLLER ASST	95,181.11	97,269.79	97,091.24	178.55
022528	PRINCIPAL ACCOUNTANT	74,242.09	79,098.52	78,935.35	163.17
026610	COMPTRROLLER ASST	98,795.21	94,267.21	94,111.47	155.74
035266	PURCHASING ADMINISTRATOR	119,031.36	116,604.48	116,450.66	153.82
002062	PAYROLL SUPERVISOR	78,024.37	80,102.76	79,952.71	150.05
038695	TAX COLLECTION SPECIALIST I	37,959.32	39,143.85	39,006.52	137.33
030425	Office Worker	31,899.81	36,716.23	36,652.70	63.53

Note: Data presented in this appendix was obtained directly from the City's payroll system and has not been modified. Some descriptions or classifications may reflect inconsistencies or typographical errors as found in the source data.

ID	Position	Salary	Gross Earnings	Non Overtime	Overtime
021297	Revenue Field Agent, Lead	66,388.81	68,745.65	68,709.17	36.48
040057	MANAGEMENT DEV ANALYT I	45,169.87	29,900.21	29,869.19	31.02
038744	Office Worker	31,117.02	30,618.19	30,601.51	16.68
026506	MANAGEMENT DEV ANALYT I	48,665.26	49,921.31	49,907.94	13.37
031228	MANAGEMENT DEV ANALYT I	47,471.06	40,819.81	40,810.03	9.78
031068	TAX COLLECTION SUPERVISOR	45,169.87	48,487.51	48,478.20	9.31
021456	Office Worker	33,944.01	36,149.79	36,145.13	4.66
025955	TAX COLLECTION SPECIALIST II	42,449.61	44,873.23	44,870.31	2.92
026406	TAX COLLECTION SPECIALIST I	37,027.84	28,596.22	28,593.68	2.54
000665	CHIEF ACCOUNTANT	88,344.72	90,261.48	90,261.48	0.00
001075	ACCOUNTANT III	76,109.73	78,037.91	78,037.91	0.00
001108	ACCOUNTANT III	37,121.04	37,556.30	37,556.30	0.00
001419	REVENUE COLLECTOR ASST	114,676.98	72,591.11	72,591.11	0.00
002118	REVENUE COLLECTION SUPERVISOR	92,845.47	62,845.29	62,845.29	0.00
002406	REVENUE COLLECTOR	145,205.11	143,769.44	143,769.44	0.00
002785	MANAGEMENT DEV SUPERVISOR I	85,112.92	76,908.53	76,908.53	0.00
002793	REVENUE COLLECTOR ASST	114,676.98	114,655.66	114,655.66	0.00
003377	SENIOR AUDITOR	78,024.37	76,868.71	76,868.71	0.00
003524	Senior Buyer	25,060.82	24,046.38	24,046.38	0.00
003556	FINANCIAL SERVICES AGENT	41,407.94	43,549.96	43,549.96	0.00
004173	ASST MGR RETIREMENT SYSTEM	98,795.20	98,843.74	98,843.74	0.00
005184	REVENUE COLLECTION SUPERVISOR	92,845.47	94,757.87	94,757.87	0.00
005948	REVENUE COLLECTOR ASST	46,807.34	48,138.52	48,138.52	0.00
011627	PURCHASING AGENT ASST	64,759.70	66,716.50	66,716.50	0.00
011956	TREASURY BUREAU CHIEF ASST	107,770.80	108,623.95	108,623.95	0.00
012355	TAX COLLECTION SPECIALIST II	44,612.23	44,098.31	44,098.31	0.00
014895	TAX COLLECTION SPECIALIST I	41,925.54	31,062.12	31,062.12	0.00
015226	ACCOUNTANT III	78,024.37	79,950.67	79,950.67	0.00
018494	MGR RETIREMENT SYSTEM	138,166.17	140,035.93	140,035.93	0.00
019147	MANAGEMENT DEV SPECIALIST I	68,058.90	69,994.80	69,994.80	0.00
019243	MANAGEMENT DEV ANALYT I	50,513.12	52,465.49	52,465.49	0.00
021066	REVENUE COLLECTION SUPERVISOR	86,176.83	88,095.45	88,095.45	0.00
021084	REVENUE COLLECTION SUPERVISOR	80,987.01	82,910.70	82,910.70	0.00
021344	REVENUE COLLECTION SUPERVISOR	85,112.93	87,032.52	87,032.52	0.00
022004	TAX COLLECTION SPECIALIST II	42,449.61	44,532.10	44,532.10	0.00
022209	ACCOUNTANT III	70,643.14	73,516.61	73,516.61	0.00
025891	FINANCIAL SYSTEMS ADMINISTRATR	96,370.88	98,279.91	98,279.91	0.00
026533	MANAGEMENT DEV ANALYST II	55,791.58	73,433.42	73,433.42	0.00
026697	SENIOR AUDITOR	70,643.14	70,877.87	70,877.87	0.00
028423	PRINCIPAL ACCOUNTANT	70,643.15	72,770.25	72,770.25	0.00
029750	REVENUE COLLECTION SUPERVISOR	78,024.37	79,950.64	79,950.64	0.00
030170	TAX COLLECTION SUPERVISOR	48,665.26	48,790.53	48,790.53	0.00
030248	MANAGEMENT DEV ANALYT I	47,471.06	43,309.60	43,309.60	0.00
030305	REVENUE COLLECTION SUPERVISOR	78,024.37	79,950.68	79,950.68	0.00
030406	AUDITOR	63,960.19	65,899.89	65,899.89	0.00
030421	FINANCE OPERATIONS MANAGER	78,024.37	40,294.44	40,294.44	0.00
030433	TAX COLLECTION SUPERVISOR	44,061.45	41,197.54	41,197.54	0.00
030996	MANAGEMENT DEV ANALYST II	53,750.62	55,943.46	55,943.46	0.00
031070	Purchasing Supervisor	86,176.83	88,095.47	88,095.47	0.00
031212	SENIOR AUDITOR	67,218.66	69,155.08	69,155.08	0.00
031590	ACCOUNTANT II	63,960.19	65,899.88	65,899.88	0.00
031799	Office Worker	31,899.81	34,167.34	34,167.34	0.00

Note: Data presented in this appendix was obtained directly from the City's payroll system and has not been modified. Some descriptions or classifications may reflect inconsistencies or typographical errors as found in the source data.

ID	Position	Salary	Gross Earnings	Non Overtime	Overtime
032619	MANAGEMENT DEV ANALYT I	47,471.06	49,718.28	49,718.28	0.00
032789	ACCOUNTANT II	62,390.68	64,810.78	64,810.78	0.00
032795	Office Worker	31,117.02	33,109.06	33,109.06	0.00
032863	AUDITOR	62,390.68	63,113.21	63,113.21	0.00
033472	MANAGEMENT DEV ANALYT I	46,306.18	46,319.63	46,319.63	0.00
034259	MANAGEMENT DEV ANALYT I	46,306.18	32,510.66	32,510.66	0.00
038556	Office Worker	31,117.02	29,200.93	29,200.93	0.00
038572	MANAGEMENT DEV ANALYT I	46,306.18	45,993.54	45,993.54	0.00
038709	FINANCE OPERATIONS MANAGER	80,987.01	81,842.37	81,842.37	0.00
038716	CHIEF ACCOUNTANT	79,987.17	78,516.90	78,516.90	0.00
038831	REVENUE COLLECTION SUPERVISOR	76,109.74	74,603.13	74,603.13	0.00
038864	ACCOUNTANT I	59,366.25	58,171.72	58,171.72	0.00
038949	MANAGEMENT DEV ANALYT I	46,306.18	45,236.45	45,236.45	0.00
040106	TAX COLLECTION SPECIALIST I	36,119.21	26,548.60	26,548.60	0.00
041220	AUDITOR	60,859.68	9,363.04	9,363.04	0.00
041221	AUDITOR ASST	57,909.46	7,795.51	7,795.51	0.00
041226	AUDITOR ASST	57,909.46	6,681.87	6,681.87	0.00
600267	MANAGEMENT DEV ANALYT I	45,169.87	4,343.25	4,343.25	0.00
Fire Department					
016759	FIRE CAPTAIN	94,066.80	219,731.10	122,352.73	97,378.37
013886	FIRE CAPTAIN	100,344.08	211,194.19	120,558.67	90,635.52
007723	FIRE CAPTAIN	100,801.81	205,002.45	130,220.99	74,781.46
011443	FIRE CAPTAIN	95,457.73	199,665.12	127,698.88	71,966.24
018532	FIRE APPARATUS OPERATOR	69,061.38	165,654.51	94,650.53	71,003.98
020271	FIRE CAPTAIN	87,318.59	181,574.69	111,902.52	69,672.17
014840	FIRE CAPTAIN	95,465.85	181,994.75	114,778.21	67,216.54
032582	FIREFIGHTER 1	48,737.67	132,472.02	66,719.20	65,752.82
009992	FIRE APPARATUS OPERATOR	75,532.11	169,829.38	104,480.52	65,348.86
029447	FIRE APPARATUS OPERATOR	61,310.81	141,860.64	80,100.66	61,759.98
006607	FIRE CAPTAIN	93,578.31	185,884.15	124,946.04	60,938.11
008236	FIRE CAPTAIN	100,841.99	187,111.05	129,325.56	57,785.49
012395	FIRE CAPTAIN	80,617.72	163,321.89	105,736.33	57,585.56
017500	FIRE APPARATUS OPERATOR	81,408.59	165,640.15	109,049.39	56,590.76
007948	FIRE CAPTAIN	89,028.07	169,344.53	117,203.96	52,140.57
014070	FIRE CAPTAIN	97,874.67	178,901.64	127,967.42	50,934.22
032518	FIREFIGHTER 1	52,265.77	120,185.44	69,336.45	50,848.99
001312	FIRE CAPTAIN	93,108.23	170,822.01	120,138.77	50,683.24
008880	FIRE CAPTAIN	95,901.40	172,694.47	122,500.96	50,193.51
011969	FIRE CAPTAIN	97,866.34	178,364.58	129,359.97	49,004.61
008248	FIRE APPARATUS OPERATOR	86,400.04	163,489.44	115,162.79	48,326.65
010051	FIRE CAPTAIN	87,720.55	166,112.38	118,010.35	48,102.03
016752	FIRE CAPTAIN	85,140.68	161,779.70	114,130.55	47,649.15
000419	FIRE APPARATUS OPERATOR	88,588.32	163,087.27	115,806.19	47,281.08
014844	FIRE APPARATUS OPERATOR	84,279.98	157,480.64	110,244.00	47,236.64
019518	FIRE CAPTAIN	84,739.49	156,789.42	110,103.03	46,686.39
030123	FIRE APPARATUS OPERATOR	59,497.96	129,100.60	82,906.63	46,193.97
011966	FIRE APPARATUS OPERATOR	80,173.65	153,248.32	107,184.29	46,064.03
019381	FIRE CAPTAIN	80,617.72	150,771.45	105,086.30	45,685.15
019876	FIRE CAPTAIN	85,168.82	154,721.04	109,996.83	44,724.21
029433	FIRE CAPTAIN	70,495.30	133,615.83	89,720.99	43,894.84
003983	FIRE APPARATUS OPERATOR	63,799.09	131,217.45	87,535.80	43,681.65
019082	FIRE CAPTAIN	89,071.26	156,989.86	113,662.47	43,327.39

Note: Data presented in this appendix was obtained directly from the City's payroll system and has not been modified. Some descriptions or classifications may reflect inconsistencies or typographical errors as found in the source data.

ID	Position	Salary	Gross Earnings	Non Overtime	Overtime
019097	FIRE CAPTAIN	78,632.38	147,819.18	104,848.76	42,970.42
030114	FIREFIGHTER 1	53,842.11	115,677.17	72,890.66	42,786.51
020867	FIRE CAPTAIN	81,435.67	145,693.53	103,831.20	41,862.33
019858	FIRE CAPTAIN	81,026.23	149,102.90	108,244.66	40,858.24
017498	FIRE APPARATUS OPERATOR	79,403.84	147,482.21	106,823.03	40,659.18
018544	FIRE APPARATUS OPERATOR	78,234.29	142,282.99	102,453.74	39,829.25
019880	FIRE APPARATUS OPERATOR	54,943.14	118,778.65	79,365.64	39,413.01
013195	FIRE CAPTAIN	88,588.32	154,737.46	115,798.83	38,938.63
013318	FIREFIGHTER 1	78,205.86	144,374.21	105,801.34	38,572.87
012883	FIRE APPARATUS OPERATOR	88,580.78	154,005.26	116,252.80	37,752.46
029689	FIRE APPARATUS OPERATOR	59,497.96	121,060.38	84,115.68	36,944.70
007066	FIRE APPARATUS OPERATOR	75,532.11	138,313.13	101,947.70	36,365.43
032083	FIRE APPARATUS OPERATOR	57,756.92	114,370.40	78,057.93	36,312.47
018072	FIRE CAPTAIN	87,730.53	151,438.56	115,539.71	35,898.85
019727	FIRE CAPTAIN	77,084.46	138,550.23	102,911.82	35,638.41
021851	FIREFIGHTER 1	52,265.77	109,301.60	73,841.99	35,459.61
011455	FIRE CAPTAIN	100,335.54	163,818.18	128,562.47	35,255.71
020283	FIRE CAPTAIN	79,030.86	135,605.20	100,694.88	34,910.32
020262	FIRE CAPTAIN	85,168.82	141,282.93	106,395.45	34,887.48
020281	FIRE CAPTAIN	83,071.79	140,161.48	105,538.86	34,622.62
006943	SR FIRE PREVENTION INSPECTOR	100,344.08	154,307.03	120,627.79	33,679.24
021031	FIRE APPARATUS OPERATOR	63,777.71	121,509.59	88,275.88	33,233.71
029478	FIRE CAPTAIN	72,275.94	126,096.18	92,890.41	33,205.77
020992	FIRE CAPTAIN	79,831.14	139,786.43	106,667.56	33,118.87
020883	FIREFIGHTER 1	65,060.74	120,637.75	87,548.64	33,089.11
030112	FIRE APPARATUS OPERATOR	59,497.96	112,542.82	79,586.65	32,956.17
008058	FIRE APPARATUS OPERATOR	74,420.82	135,965.06	103,086.71	32,878.35
020868	FIRE CAPTAIN	79,430.26	134,184.38	101,465.80	32,718.58
018914	FIRE CAPTAIN	86,438.78	145,210.75	112,592.12	32,618.63
032732	FIREFIGHTER 1	46,361.11	97,173.48	64,985.80	32,187.68
020865	FIRE APPARATUS OPERATOR	71,888.79	127,673.83	95,534.78	32,139.05
020279	FIRE CAPTAIN	77,084.46	136,071.26	104,054.38	32,016.88
032265	FIRE APPARATUS OPERATOR	54,943.14	106,768.45	74,938.66	31,829.79
009413	FIRE APPARATUS OPERATOR	75,532.11	134,685.41	103,225.17	31,460.24
019735	FIRE CAPTAIN	81,026.23	140,643.60	109,415.07	31,228.53
006404	FIRE CAPTAIN	93,578.31	154,943.41	123,967.75	30,975.66
009074	FIRE CAPTAIN	95,939.63	157,373.58	126,592.00	30,781.58
018903	FIRE APPARATUS OPERATOR	72,594.40	126,944.08	96,613.34	30,330.74
030125	FIREFIGHTER 1	53,842.11	105,023.72	74,711.72	30,312.00
020499	FIRE CAPTAIN	75,565.86	131,702.25	101,642.84	30,059.41
032547	FIREFIGHTER 1	46,361.11	94,347.27	65,393.81	28,953.46
011444	FIRE APPARATUS OPERATOR	86,400.04	144,969.90	116,331.73	28,638.17
020866	FIRE APPARATUS OPERATOR	65,060.74	117,343.89	88,761.15	28,582.74
019322	FIRE APPARATUS OPERATOR	62,543.79	112,983.41	84,486.60	28,496.81
015051	FIRE CAPTAIN	88,588.32	146,393.67	117,942.93	28,450.74
021009	FIRE APPARATUS OPERATOR	63,777.71	116,634.58	88,235.59	28,398.99
018512	FIRE CAPTAIN	80,209.62	133,213.29	105,153.02	28,060.27
018855	FIRE APPARATUS OPERATOR	69,061.38	119,657.98	91,636.74	28,021.24
013885	FIRE CAPTAIN	88,588.32	148,469.24	120,517.20	27,952.04
020870	FIRE APPARATUS OPERATOR	68,389.95	121,176.79	93,307.82	27,868.97
029667	FIREFIGHTER 1	53,842.11	104,435.84	76,786.05	27,649.79
007108	FIRE DISTRICT CHIEF	117,099.11	160,604.65	133,229.95	27,374.70

Note: Data presented in this appendix was obtained directly from the City's payroll system and has not been modified. Some descriptions or classifications may reflect inconsistencies or typographical errors as found in the source data.

ID	Position	Salary	Gross Earnings	Non Overtime	Overtime
007495	FIRE CAPTAIN	92,204.17	147,309.85	120,620.13	26,689.72
014847	FIRE CAPTAIN	88,588.32	141,672.21	115,014.79	26,657.42
020268	FIRE APPARATUS OPERATOR	75,185.82	124,671.60	98,287.86	26,383.74
019728	FIRE CAPTAIN	81,026.23	130,216.43	104,039.65	26,176.78
018067	FIRE APPARATUS OPERATOR	79,403.84	127,025.27	100,949.67	26,075.60
029428	FIREFIGHTER 1	58,030.88	107,468.56	81,446.34	26,022.22
004378	SR FIRE PREVENTION INSPECTOR	100,841.99	147,252.24	121,309.09	25,943.15
032081	FIREFIGHTER 1	47,294.09	95,092.58	69,170.07	25,922.51
032082	FIREFIGHTER 1	49,718.18	96,493.71	71,124.02	25,369.69
031892	FIREFIGHTER 1	50,717.93	98,316.81	73,200.24	25,116.57
029690	FIRE APPARATUS OPERATOR	62,543.79	108,036.67	82,983.55	25,053.12
019723	FIRE CAPTAIN	77,084.46	126,496.49	101,519.55	24,976.94
009981	FIRE CAPTAIN	89,028.07	145,317.50	120,579.83	24,737.67
006574	FIRE CAPTAIN	100,335.54	156,037.62	131,468.27	24,569.35
015466	FIRE CAPTAIN	81,822.04	130,813.82	106,715.19	24,098.63
032092	FIREFIGHTER 1	49,718.18	94,287.29	70,277.19	24,010.10
029464	FIRE APPARATUS OPERATOR	67,064.03	115,294.01	91,379.97	23,914.04
029492	FIREFIGHTER 1	59,196.02	103,014.79	79,668.15	23,346.64
020513	FIRE CAPTAIN	83,491.54	129,978.69	106,673.15	23,305.54
033076	FIREFIGHTER 1	53,860.17	95,437.99	72,178.75	23,259.24
032250	FIREFIGHTER 1	47,294.09	90,340.63	67,162.58	23,178.05
021030	FIRE APPARATUS OPERATOR	65,389.36	116,056.87	93,126.79	22,930.08
033789	FIREFIGHTER 1	47,776.38	92,866.28	69,950.53	22,915.75
019823	FIRE CAPTAIN	83,071.79	132,122.14	109,820.54	22,301.60
031885	FIRE APPARATUS OPERATOR	56,047.34	99,234.30	77,243.65	21,990.65
032097	FIREFIGHTER 1	49,718.18	92,320.81	70,563.58	21,757.23
018499	FIRE APPARATUS OPERATOR	69,061.38	111,356.41	89,862.48	21,493.93
030133	FIREFIGHTER 1	56,599.80	95,748.45	74,695.39	21,053.06
018858	FIRE APPARATUS OPERATOR	69,061.38	114,036.85	93,057.30	20,979.55
020510	FIRE CAPTAIN	83,491.54	130,815.59	109,837.04	20,978.55
032084	FIREFIGHTER 1	49,718.18	91,598.74	70,667.82	20,930.92
037621	FIREFIGHTER 1	45,446.42	79,422.02	58,702.90	20,719.12
018899	FIRE CAPTAIN	80,209.62	125,317.97	105,117.07	20,200.90
030122	FIRE APPARATUS OPERATOR	61,001.95	103,229.95	83,200.03	20,029.92
020860	FIRE CAPTAIN	81,435.67	127,229.72	107,236.11	19,993.61
031499	FIRE APPARATUS OPERATOR	55,762.75	94,986.65	75,248.15	19,738.50
033612	FIREFIGHTER 1	47,776.38	87,073.45	67,359.75	19,713.70
033793	FIREFIGHTER 1	47,776.38	87,856.53	68,235.20	19,621.33
033091	FIREFIGHTER 1	52,531.44	91,746.30	72,293.03	19,453.27
020522	FIRE CAPTAIN	79,430.26	124,594.62	105,164.24	19,430.38
007057	FIRE APPARATUS OPERATOR	78,199.21	127,684.44	108,308.31	19,376.13
015046	FIRE APPARATUS OPERATOR	76,279.71	121,359.65	102,255.22	19,104.43
019509	FIRE APPARATUS OPERATOR	71,166.38	115,710.43	96,623.44	19,086.99
018075	FIRE CAPTAIN	92,214.68	137,959.54	118,945.85	19,013.69
020885	FIRE CAPTAIN	85,599.12	120,850.17	101,868.35	18,981.82
008206	FIRE APPARATUS OPERATOR	75,532.11	122,837.42	103,932.06	18,905.36
033597	FIREFIGHTER 1	47,776.38	85,991.32	67,552.04	18,439.28
029680	FIRE APPARATUS OPERATOR	59,497.96	101,838.26	83,546.28	18,291.98
018069	FIRE CAPTAIN	87,730.53	131,225.28	112,940.83	18,284.45
018371	FIRE CAPTAIN	85,168.82	129,949.16	111,844.71	18,104.45
029666	FIREFIGHTER 1	58,030.88	104,486.41	86,396.52	18,089.89
032269	FIRE APPARATUS OPERATOR	57,756.92	96,406.93	78,547.08	17,859.85

Note: Data presented in this appendix was obtained directly from the City's payroll system and has not been modified. Some descriptions or classifications may reflect inconsistencies or typographical errors as found in the source data.

ID	Position	Salary	Gross Earnings	Non Overtime	Overtime
007817	FIRE CAPTAIN	89,028.07	135,163.72	117,382.42	17,781.30
008054	FIRE CAPTAIN	87,720.55	135,740.72	117,959.93	17,780.79
031876	FIRE APPARATUS OPERATOR	58,917.37	96,640.71	78,941.64	17,699.07
031886	FIREFIGHTER 1	53,316.44	90,422.98	72,734.18	17,688.80
013669	FIRE CAPTAIN	88,588.32	137,006.44	119,427.76	17,578.68
020878	FIREFIGHTER 1	61,892.91	104,982.88	87,465.03	17,517.85
032797	FIREFIGHTER 1	53,860.17	92,187.32	74,815.16	17,372.16
009359	FIRE CAPTAIN	95,901.40	142,331.42	125,034.54	17,296.88
018503	FIRE APPARATUS OPERATOR	69,061.38	112,021.63	94,826.10	17,195.53
020236	FIRE CAPTAIN	79,030.86	120,516.06	103,340.60	17,175.46
013726	FIRE CAPTAIN	88,588.32	132,731.20	115,724.79	17,006.41
029480	FIRE APPARATUS OPERATOR	63,799.09	101,207.42	84,615.97	16,591.45
026249	FIREFIGHTER 1	45,446.42	80,199.24	63,786.92	16,412.32
020990	FIRE CAPTAIN	83,912.85	124,555.59	108,178.57	16,377.02
010366	FIRE CAPTAIN	91,238.55	136,714.51	120,365.26	16,349.25
013678	FIRE APPARATUS OPERATOR	76,279.71	117,582.47	101,365.03	16,217.44
007107	FIRE CAPTAIN	87,720.55	133,267.03	117,108.03	16,159.00
008786	FIREFIGHTER 1	74,394.48	120,786.05	104,675.13	16,110.92
033077	FIREFIGHTER 1	53,860.17	88,246.41	72,176.13	16,070.28
031894	FIREFIGHTER 1	50,717.93	87,913.51	71,990.53	15,922.98
019512	FIRE CAPTAIN	67,087.91	104,711.50	88,853.21	15,858.29
033599	FIREFIGHTER 1	45,446.42	80,540.84	64,830.33	15,710.51
009814	FIRE PREVENTION INSPECTOR	60,714.04	87,551.61	72,232.97	15,318.64
006843	FIRE CAPTAIN	89,934.51	106,683.33	91,541.15	15,142.18
029694	FIRE APPARATUS OPERATOR	61,001.95	96,777.34	81,989.33	14,788.01
031888	FIREFIGHTER 1	53,316.44	90,038.71	75,381.98	14,656.73
020895	FIRE APPARATUS OPERATOR	68,389.95	108,296.84	93,640.65	14,656.19
033427	FIRE PREVENTION PLAN EXAMINER	66,100.73	93,833.12	79,179.36	14,653.76
032726	FIREFIGHTER 1	46,361.11	81,700.60	67,164.57	14,536.03
008247	FIRE APPARATUS OPERATOR	76,658.56	119,887.36	105,402.46	14,484.90
020991	FIRE CAPTAIN	74,076.57	112,252.70	97,860.95	14,391.75
008834	FIRE CAPTAIN	87,720.55	131,499.84	117,178.58	14,321.26
011449	FIREFIGHTER 1	70,774.19	106,664.95	92,375.86	14,289.09
006159	FIRE PREVENTION INSPECTOR	58,345.25	88,074.78	73,797.23	14,277.55
016031	FIRE CAPTAIN	93,589.69	136,592.24	122,449.36	14,142.88
008222	FIRE CAPTAIN	91,238.55	186,338.53	172,563.88	13,774.65
031891	FIREFIGHTER 1	48,245.37	85,489.52	71,905.77	13,583.75
018897	FIRE APPARATUS OPERATOR	72,594.40	107,222.07	93,670.57	13,551.50
031506	FIRE APPARATUS OPERATOR	54,387.32	87,156.97	73,614.20	13,542.77
019881	FIREFIGHTER 1	60,063.17	99,416.64	85,915.12	13,501.52
014243	FIRE CAPTAIN	75,590.86	108,613.01	95,157.23	13,455.78
018504	FIRE APPARATUS OPERATOR	67,702.58	108,307.11	94,874.84	13,432.27
006945	FIRE APPARATUS OPERATOR	87,720.55	111,517.69	98,132.41	13,385.28
037624	FIREFIGHTER 1	45,446.42	72,084.90	58,736.98	13,347.92
029442	FIREFIGHTER 1	56,312.48	90,897.71	77,574.12	13,323.59
019726	FIREFIGHTER 1	66,369.03	105,456.51	92,281.70	13,174.81
031872	FIREFIGHTER 1	50,717.93	85,254.30	72,080.15	13,174.15
019742	FIRE CAPTAIN	85,168.82	124,697.62	111,548.48	13,149.14
029466	FIRE CAPTAIN	74,101.39	110,858.90	97,741.85	13,117.05
015055	FIRE CAPTAIN	88,588.32	130,149.95	117,061.66	13,088.29
020896	FIRE APPARATUS OPERATOR	63,777.71	48,042.58	34,978.70	13,063.88
018864	FIRE CAPTAIN	90,857.12	132,425.32	119,399.97	13,025.35

Note: Data presented in this appendix was obtained directly from the City's payroll system and has not been modified. Some descriptions or classifications may reflect inconsistencies or typographical errors as found in the source data.

ID	Position	Salary	Gross Earnings	Non Overtime	Overtime
035240	FIREFIGHTER 1	47,776.38	79,445.93	66,500.33	12,945.60
037626	FIREFIGHTER 1	45,446.42	72,216.95	59,384.35	12,832.60
021038	FIRE APPARATUS OPERATOR	72,251.74	110,824.09	98,025.86	12,798.23
013947	FIREFIGHTER 1	69,036.28	104,227.74	91,550.30	12,677.44
032715	FIREFIGHTER 1	51,235.30	82,388.44	69,762.16	12,626.28
029437	FIRE CAPTAIN	74,101.39	110,860.98	98,294.97	12,566.01
016025	FIRE APPARATUS OPERATOR	74,779.47	100,338.20	87,791.16	12,547.04
033524	FIRE PREVENTION INSPECTOR	59,820.24	87,471.14	74,959.70	12,511.44
029445	FIRE APPARATUS OPERATOR	63,799.09	98,645.39	86,136.66	12,508.73
011459	FIRE CAPTAIN	90,816.39	134,729.45	122,303.41	12,426.04
030159	FIREFIGHTER 1	51,218.11	83,050.03	70,966.28	12,083.75
032667	FIREFIGHTER 1	46,361.11	74,335.98	62,391.89	11,944.09
033438	FIREFIGHTER 1	45,446.42	75,599.65	63,684.31	11,915.34
007789	FIRE CAPTAIN	95,457.73	137,932.07	126,087.46	11,844.61
016030	FIRE CAPTAIN	86,846.91	94,798.48	82,980.42	11,818.06
020892	FIRE APPARATUS OPERATOR	65,060.74	100,224.01	88,517.68	11,706.33
020881	FIREFIGHTER 1	58,878.64	94,162.94	82,499.34	11,663.60
020500	FIRE CAPTAIN	79,430.26	113,182.45	101,586.57	11,595.88
032714	FIREFIGHTER 1	51,235.30	83,208.76	71,666.52	11,542.24
020897	FIRE APPARATUS OPERATOR	51,495.76	83,430.84	71,899.51	11,531.33
009292	FIRE CAPTAIN	98,360.37	142,184.05	130,661.80	11,522.25
029672	FIRE CAPTAIN	69,108.84	104,173.41	92,819.23	11,354.18
020873	FIRE CAPTAIN	75,565.86	109,919.13	98,575.16	11,343.97
020900	FIRE CAPTAIN	79,430.26	115,964.64	104,752.85	11,211.79
010057	FIRE APPARATUS OPERATOR	75,532.11	106,755.98	95,813.32	10,942.66
000635	911 Liaison Officer	71,526.18	104,264.27	93,419.36	10,844.91
032731	FIREFIGHTER 1	46,361.11	77,785.35	66,941.88	10,843.47
033075	FIREFIGHTER 1	45,446.42	62,523.98	51,684.95	10,839.03
013787	FIRE CAPTAIN	95,465.85	137,139.01	126,384.01	10,755.00
032842	FIREFIGHTER 1	49,970.97	78,355.98	67,627.89	10,728.09
032513	FIREFIGHTER 1	49,718.18	77,860.77	67,165.70	10,695.07
019999	FIREFIGHTER 1	48,737.67	79,339.79	68,700.38	10,639.41
009163	FIRE DISTRICT CHIEF	115,380.65	133,527.59	122,977.92	10,549.67
033572	FIREFIGHTER 1	50,225.04	78,863.05	68,465.33	10,397.72
030109	FIRE APPARATUS OPERATOR	62,543.79	92,826.41	82,543.29	10,283.12
011454	FIRE APPARATUS OPERATOR	78,199.21	116,018.97	105,801.21	10,217.76
018857	FIRE CAPTAIN	80,209.62	116,849.11	106,671.73	10,177.38
032080	FIREFIGHTER 1	47,294.09	75,863.41	65,696.96	10,166.45
031890	FIRE APPARATUS OPERATOR	56,047.34	58,082.13	47,962.95	10,119.18
032672	FIREFIGHTER 1	46,361.11	76,488.51	66,429.01	10,059.50
020864	FIRE APPARATUS OPERATOR	65,060.74	99,439.33	89,406.38	10,032.95
006632	FIRE CAPTAIN	93,578.31	123,384.12	113,600.88	9,783.24
030132	FIRE APPARATUS OPERATOR	59,497.96	89,854.49	80,127.81	9,726.68
021010	FIRE CAPTAIN	74,076.57	106,588.24	97,074.21	9,514.03
031426	FIREFIGHTER 1	48,491.08	75,507.13	66,053.61	9,453.52
017502	FIRE CAPTAIN	89,944.75	126,549.15	117,152.45	9,396.70
014078	FIREFIGHTER 1	46,361.11	75,071.81	65,724.01	9,347.80
032270	FIREFIGHTER 1	46,361.11	75,657.69	66,384.85	9,272.84
020265	FIREFIGHTER 1	63,137.78	95,169.17	86,008.62	9,160.55
018845	FIRE CAPTAIN	84,310.59	118,027.25	108,868.07	9,159.18
032254	FIRE APPARATUS OPERATOR	52,265.77	81,540.51	72,392.66	9,147.85
007636	FIRE APPARATUS OPERATOR	78,199.21	116,266.87	107,137.08	9,129.79

Note: Data presented in this appendix was obtained directly from the City's payroll system and has not been modified. Some descriptions or classifications may reflect inconsistencies or typographical errors as found in the source data.

ID	Position	Salary	Gross Earnings	Non Overtime	Overtime
019508	FIREFIGHTER 1	64,406.68	95,074.51	85,975.10	9,099.41
020235	FIRE APPARATUS OPERATOR	66,369.03	98,554.35	89,476.05	9,078.30
011461	FIRE APPARATUS OPERATOR	78,199.21	114,827.49	105,759.37	9,068.12
032710	FIREFIGHTER 1	49,970.97	79,303.44	70,263.30	9,040.14
032540	FIREFIGHTER 1	51,235.30	79,262.79	70,259.80	9,002.99
032100	FIRE APPARATUS OPERATOR	54,943.14	84,748.95	75,758.84	8,990.11
012717	FIRE CAPTAIN	93,108.23	133,238.86	124,250.57	8,988.29
032262	FIREFIGHTER 1	46,361.11	74,836.69	65,860.41	8,976.28
016033	FIRE APPARATUS OPERATOR	78,603.80	112,894.73	104,045.66	8,849.07
021039	FIRE APPARATUS OPERATOR	63,777.71	92,000.11	83,203.57	8,796.54
019526	FIRE APPARATUS OPERATOR	67,702.58	98,997.39	90,235.82	8,761.57
021033	FIRE APPARATUS OPERATOR	65,389.36	101,154.19	92,487.25	8,666.94
018853	FIRE CAPTAIN	86,438.78	122,025.76	113,370.16	8,655.60
029697	FIREFIGHTER 1	51,218.11	79,119.15	70,487.48	8,631.67
016748	FIRE CAPTAIN	94,066.80	122,629.12	114,024.16	8,604.96
033093	FIREFIGHTER 1	46,361.11	74,329.75	65,756.35	8,573.40
029983	FIRE CAPTAIN	69,108.84	96,505.18	88,033.32	8,471.86
035252	FIREFIGHTER 1	45,446.42	73,852.81	65,437.19	8,415.62
021034	FIRE CAPTAIN	86,031.02	120,023.50	111,639.31	8,384.19
033441	FIREFIGHTER 1	45,446.42	71,569.67	63,204.75	8,364.92
031877	FIREFIGHTER 1	50,717.93	80,431.53	72,112.22	8,319.31
020515	FIRE APPARATUS OPERATOR	65,060.74	78,868.24	70,558.95	8,309.29
009939	FIRE APPARATUS OPERATOR	78,199.21	114,051.70	105,793.45	8,258.25
013757	FIRE CAPTAIN	88,588.32	124,670.50	116,431.92	8,238.58
032263	FIREFIGHTER 1	47,294.09	76,037.01	67,825.86	8,211.15
031881	FIRE APPARATUS OPERATOR	53,316.44	82,609.81	74,413.90	8,195.91
029693	FIRE APPARATUS OPERATOR	62,543.79	93,158.72	84,983.52	8,175.20
020899	FIRE APPARATUS OPERATOR	70,117.64	99,330.00	91,174.14	8,155.86
037639	FIREFIGHTER 1	47,776.38	66,994.98	58,926.32	8,068.66
033082	FIREFIGHTER 1	46,361.11	73,134.17	65,082.53	8,051.64
029440	FIREFIGHTER 1	56,312.48	85,560.23	77,518.27	8,041.96
012857	FIRE APPARATUS OPERATOR	71,166.38	104,007.67	95,983.14	8,024.53
008437	FIRE CAPTAIN	89,028.07	125,004.40	116,991.25	8,013.15
029463	FIRE APPARATUS OPERATOR	60,692.41	90,985.53	82,996.59	7,988.94
020995	FIRE APPARATUS OPERATOR	67,041.55	99,496.43	91,569.10	7,927.33
020206	FIRE APPARATUS OPERATOR	53,316.44	81,947.93	74,027.99	7,919.94
011965	FIRE CAPTAIN	90,816.39	129,719.44	121,889.62	7,829.82
016024	FIRE APPARATUS OPERATOR	63,777.71	96,136.06	88,356.22	7,779.84
007819	FIRE CAPTAIN	92,234.10	128,316.13	120,554.88	7,761.25
031500	FIRE APPARATUS OPERATOR	54,387.32	82,568.84	74,828.47	7,740.37
035321	FIREFIGHTER 1	47,776.38	74,811.69	67,132.92	7,678.77
032713	FIREFIGHTER 1	48,737.67	74,657.58	67,043.21	7,614.37
038877	FIREFIGHTER 1	45,446.42	58,385.19	50,814.52	7,570.67
019879	FIRE CAPTAIN	83,071.79	118,290.15	110,792.34	7,497.81
018514	FIRE CAPTAIN	80,209.62	113,533.33	106,062.93	7,470.40
018524	FIREFIGHTER 1	62,500.82	96,042.74	88,593.76	7,448.98
005453	FIRE APPARATUS OPERATOR	77,058.98	113,980.31	106,551.40	7,428.91
009308	FIRE APPARATUS OPERATOR	96,918.78	112,638.60	105,263.65	7,374.95
016755	FIRE CAPTAIN	87,289.74	123,017.74	115,645.09	7,372.65
016000	FIREFIGHTER 1	71,140.51	108,539.27	101,230.37	7,308.90
033595	FIREFIGHTER 1	47,776.38	72,759.62	65,456.91	7,302.71
032260	FIRE APPARATUS OPERATOR	52,265.77	79,912.51	72,616.56	7,295.95

Note: Data presented in this appendix was obtained directly from the City's payroll system and has not been modified. Some descriptions or classifications may reflect inconsistencies or typographical errors as found in the source data.

ID	Position	Salary	Gross Earnings	Non Overtime	Overtime
008922	FIRE CAPTAIN	90,816.39	127,040.79	119,782.65	7,258.14
037640	FIREFIGHTER 1	45,446.42	66,332.45	59,079.50	7,252.95
012881	FIRE CAPTAIN	93,108.23	132,299.87	125,052.18	7,247.69
035268	FIREFIGHTER 1	45,446.42	72,074.97	64,873.11	7,201.86
018900	FIRE APPARATUS OPERATOR	69,061.38	99,223.23	92,059.75	7,163.48
018076	FIRE CAPTAIN	89,944.75	118,786.22	111,662.36	7,123.86
011460	FIRE APPARATUS OPERATOR	78,199.21	112,523.01	105,406.57	7,116.44
020981	FIRE APPARATUS OPERATOR	67,041.55	101,768.02	94,705.20	7,062.82
012043	FIREFIGHTER 1	74,394.48	110,337.57	103,309.94	7,027.63
018852	FIRE CAPTAIN	80,209.62	110,973.02	103,956.09	7,016.93
007593	FIREFIGHTER 1	74,394.48	108,638.17	101,639.81	6,998.36
031504	FIREFIGHTER 1	51,736.89	79,675.74	72,678.26	6,997.48
013177	FIREFIGHTER 1	69,036.28	103,321.96	96,325.63	6,996.33
009339	FIRE APPARATUS OPERATOR	78,199.21	116,452.17	109,477.48	6,974.69
020501	FIREFIGHTER 1	58,878.64	89,168.43	82,225.29	6,943.14
019099	FIRE APPARATUS OPERATOR	74,806.66	107,897.96	100,966.18	6,931.78
038888	FIREFIGHTER 1	50,225.04	60,226.43	53,299.07	6,927.36
016022	FIRE APPARATUS OPERATOR	74,779.47	108,982.79	102,059.26	6,923.53
018542	FIRE CAPTAIN	80,209.62	111,805.59	104,906.45	6,899.14
038904	FIREFIGHTER 1	45,446.42	57,525.42	50,635.87	6,889.55
035267	FIREFIGHTER 1	47,776.38	75,223.75	68,335.50	6,888.25
018501	FIRE APPARATUS OPERATOR	69,061.38	102,150.24	95,269.57	6,880.67
038883	FIREFIGHTER 1	45,446.42	57,294.05	50,425.68	6,868.37
015057	FIRE CAPTAIN	93,116.15	128,329.59	121,477.09	6,852.50
009450	FIRE APPARATUS OPERATOR	69,061.38	102,545.81	95,696.95	6,848.86
014841	FIRE CAPTAIN	88,588.32	125,146.91	118,333.44	6,813.47
007652	FIRE CAPTAIN	89,028.07	125,823.18	119,023.49	6,799.69
019516	FIRE APPARATUS OPERATOR	67,702.58	86,883.18	80,086.90	6,796.28
033746	FIREFIGHTER 1	45,446.42	30,937.32	24,142.16	6,795.16
029438	FIREFIGHTER 1	57,736.34	91,064.53	84,289.16	6,775.37
018245	FIRE APPARATUS OPERATOR	74,054.28	107,333.14	100,573.02	6,760.12
014249	FIREFIGHTER 1	69,036.28	102,553.80	95,808.26	6,745.54
037644	FIREFIGHTER 1	45,446.42	65,935.03	59,191.52	6,743.51
021037	FIREFIGHTER 1	57,716.99	88,851.31	82,125.88	6,725.43
007734	FIREFIGHTER 1	70,774.19	106,617.63	99,894.67	6,722.96
029435	FIRE CAPTAIN	70,495.30	97,338.34	90,621.17	6,717.17
018543	FIRE CAPTAIN	86,438.78	118,994.84	112,312.48	6,682.36
019740	FIREFIGHTER 1	48,245.37	59,895.11	53,250.89	6,644.22
022327	FIREFIGHTER 1	45,446.42	57,166.52	50,526.37	6,640.15
008006	FIRE APPARATUS OPERATOR	80,578.62	116,928.09	110,309.50	6,618.59
019887	FIREFIGHTER 1	60,063.17	89,154.89	82,555.16	6,599.73
015049	FIRE CAPTAIN	88,588.32	122,469.79	115,899.04	6,570.75
020876	FIRE CAPTAIN	77,474.05	111,691.24	105,129.60	6,561.64
033366	FIREFIGHTER 1	45,446.42	73,979.10	67,420.48	6,558.62
021993	FIREFIGHTER 1	47,776.38	60,369.58	53,815.15	6,554.43
018243	FIRE CAPTAIN	86,005.16	117,917.92	111,438.59	6,479.33
018861	FIRE APPARATUS OPERATOR	69,061.38	101,449.41	94,984.32	6,465.09
021065	FIRE CAPTAIN	79,831.14	101,592.13	95,129.53	6,462.60
038894	FIREFIGHTER 1	47,776.38	58,854.91	52,409.19	6,445.72
008520	FIRE APPARATUS OPERATOR	78,199.21	112,189.78	105,771.84	6,417.94
020872	FIRE APPARATUS OPERATOR	65,060.74	93,283.87	86,892.71	6,391.16
016034	FIREFIGHTER 1	67,677.96	101,421.58	95,051.12	6,370.46

Note: Data presented in this appendix was obtained directly from the City's payroll system and has not been modified. Some descriptions or classifications may reflect inconsistencies or typographical errors as found in the source data.

ID	Position	Salary	Gross Earnings	Non Overtime	Overtime
038887	FIREFIGHTER 1	54,133.90	63,404.85	57,034.85	6,370.00
037641	FIREFIGHTER 1	47,776.38	67,203.56	60,860.62	6,342.94
019519	FIRE CAPTAIN	84,739.49	118,629.97	112,296.47	6,333.50
037620	FIREFIGHTER 1	45,446.42	66,201.22	59,875.28	6,325.94
019890	FIRE APPARATUS OPERATOR	66,369.03	95,672.68	89,365.76	6,306.92
009291	FIRE CAPTAIN	87,720.55	121,497.89	115,201.20	6,296.69
037622	FIREFIGHTER 1	50,225.04	70,355.57	64,063.56	6,292.01
032717	FIREFIGHTER 1	48,737.67	75,146.65	68,886.69	6,259.96
016667	FIRE CAPTAIN	85,140.68	119,688.36	113,429.39	6,258.97
009276	FIRE APPARATUS OPERATOR	75,532.11	108,789.24	102,533.70	6,255.54
009377	FIRE CAPTAIN	97,866.34	117,488.02	111,242.91	6,245.11
031879	FIREFIGHTER 1	50,717.93	78,424.90	72,183.74	6,241.16
009556	FIRE APPARATUS OPERATOR	78,199.21	114,730.67	108,508.44	6,222.23
018904	FIRE CAPTAIN	80,209.62	113,158.99	106,964.29	6,194.70
015056	FIRE CAPTAIN	90,824.11	114,945.65	108,775.97	6,169.68
038891	FIREFIGHTER 1	45,446.42	56,471.23	50,328.63	6,142.60
037623	FIREFIGHTER 1	45,446.42	65,860.34	59,740.32	6,120.02
021029	FIRE APPARATUS OPERATOR	67,041.55	92,936.45	86,825.07	6,111.38
032088	FIREFIGHTER 1	47,294.09	71,915.26	65,812.05	6,103.21
031895	FIREFIGHTER 1	50,717.93	81,662.55	75,568.76	6,093.79
017496	FIRE APPARATUS OPERATOR	71,864.86	103,010.47	96,944.37	6,066.10
020274	FIRE APPARATUS OPERATOR	66,369.03	93,856.56	87,794.80	6,061.76
035324	FIREFIGHTER 1	45,446.42	71,287.86	65,231.73	6,056.13
032266	FIREFIGHTER 1	51,235.30	74,635.24	68,597.65	6,037.59
038868	FIREFIGHTER 1	50,225.04	60,250.52	54,228.62	6,021.90
038873	FIREFIGHTER 1	47,776.38	59,663.64	53,676.86	5,986.78
019731	FIRE CAPTAIN	81,026.23	103,163.71	97,180.66	5,983.05
019906	FIRE APPARATUS OPERATOR	75,185.82	107,342.62	101,360.40	5,982.22
038905	FIREFIGHTER 1	45,446.42	56,359.99	50,382.97	5,977.02
033209	FIREFIGHTER 1	45,446.42	57,541.83	51,568.96	5,972.87
038884	FIREFIGHTER 1	51,495.76	61,443.82	55,480.25	5,963.57
013168	FIRE APPARATUS OPERATOR	80,180.47	114,371.05	108,413.26	5,957.79
009354	FIRE APPARATUS OPERATOR	78,199.21	114,091.24	108,134.08	5,957.16
010041	FIRE CAPTAIN	91,238.55	126,275.53	120,334.12	5,941.41
031502	FIREFIGHTER 1	49,214.94	75,795.11	69,864.91	5,930.20
009972	FIRE APPARATUS OPERATOR	80,173.65	119,455.18	113,546.03	5,909.15
020996	FIREFIGHTER 1	60,672.07	92,392.74	86,489.39	5,903.35
014247	FIREFIGHTER 1	69,036.28	93,196.55	87,302.74	5,893.81
013176	FIRE CAPTAIN	67,064.03	94,783.50	88,890.16	5,893.34
037649	FIREFIGHTER 1	45,446.42	65,051.02	59,170.98	5,880.04
007091	FIRE CAPTAIN	90,816.39	117,516.03	111,639.47	5,876.56
010040	FIRE APPARATUS OPERATOR	80,173.65	116,358.87	110,501.43	5,857.44
018894	FIRE CAPTAIN	80,209.62	109,676.93	103,853.34	5,823.59
020994	FIRE APPARATUS OPERATOR	63,777.71	93,060.88	87,238.21	5,822.67
019510	FIREFIGHTER 1	64,406.68	92,991.34	87,202.15	5,789.19
009995	FIRE APPARATUS OPERATOR	79,394.79	113,562.51	107,775.19	5,787.32
032077	FIREFIGHTER 1	49,718.18	76,656.64	70,888.15	5,768.49
031555	MANAGEMENT DEV ANALYT I	51,144.53	59,888.51	54,142.34	5,746.17
038867	FIREFIGHTER 1	50,225.04	59,828.61	54,085.24	5,743.37
031082	FIREFIGHTER 1	55,483.46	80,699.66	74,985.66	5,714.00
013175	FIRE APPARATUS OPERATOR	76,279.71	109,256.89	103,562.88	5,694.01
011967	FIRE CAPTAIN	90,816.39	128,185.45	122,498.92	5,686.53

Note: Data presented in this appendix was obtained directly from the City's payroll system and has not been modified. Some descriptions or classifications may reflect inconsistencies or typographical errors as found in the source data.

ID	Position	Salary	Gross Earnings	Non Overtime	Overtime
031880	FIRE APPARATUS OPERATOR	58,917.37	82,359.13	76,721.16	5,637.97
002168	FIRE APPARATUS OPERATOR	67,702.58	101,060.74	95,427.31	5,633.43
006611	FIRE APPARATUS OPERATOR	75,532.11	107,003.90	101,371.18	5,632.72
038886	FIREFIGHTER 1	45,446.42	56,291.21	50,686.69	5,604.52
017504	FIRE APPARATUS OPERATOR	71,864.86	101,559.21	96,069.81	5,489.40
038882	FIREFIGHTER 1	47,776.38	55,626.39	50,166.66	5,459.73
032544	FIREFIGHTER 1	46,361.11	70,195.48	64,752.58	5,442.90
038878	FIREFIGHTER 1	45,446.42	56,014.17	50,572.02	5,442.15
033436	FIREFIGHTER 1	45,446.42	69,056.82	63,645.57	5,411.25
019513	FIRE APPARATUS OPERATOR	67,702.58	95,029.50	89,624.95	5,404.55
035323	FIREFIGHTER 1	47,776.38	72,480.71	67,077.85	5,402.86
038893	FIREFIGHTER 1	45,446.42	55,633.68	50,266.19	5,367.49
029431	FIRE CAPTAIN	72,275.94	100,472.39	95,152.38	5,320.01
029684	FIREFIGHTER 1	56,599.80	82,644.21	77,325.17	5,319.04
032085	FIREFIGHTER 1	47,294.09	74,664.54	69,357.57	5,306.97
032256	FIREFIGHTER 1	46,361.11	63,059.52	57,796.94	5,262.58
020234	FIRE APPARATUS OPERATOR	66,369.03	96,451.41	91,192.32	5,259.09
020882	FIREFIGHTER 1	58,878.64	86,070.26	80,816.81	5,253.45
032510	FIREFIGHTER 1	50,976.15	78,599.41	73,346.50	5,252.91
038879	FIREFIGHTER 1	45,446.42	56,018.05	50,768.94	5,249.11
033596	FIREFIGHTER 1	45,446.42	68,412.12	63,165.37	5,246.75
038885	FIREFIGHTER 1	45,446.42	55,915.68	50,675.91	5,239.77
038865	FIREFIGHTER 1	45,446.42	48,147.57	42,922.67	5,224.90
038890	FIREFIGHTER 1	45,446.42	56,105.66	50,908.70	5,196.96
037628	FIREFIGHTER 1	52,798.44	71,417.15	66,236.70	5,180.45
031889	FIREFIGHTER 1	50,717.93	77,076.91	71,905.15	5,171.76
032103	FIREFIGHTER 1	49,718.18	77,255.08	72,095.54	5,159.54
020273	FIREFIGHTER 1	60,063.17	87,799.48	82,671.26	5,128.22
033433	FIREFIGHTER 1	45,446.42	68,554.46	63,439.28	5,115.18
016754	FIREFIGHTER 1	71,503.53	103,875.86	98,764.57	5,111.29
019514	FIREFIGHTER 1	61,270.56	91,881.16	86,834.42	5,046.74
037670	FIREFIGHTER 1	45,446.42	67,208.51	62,165.85	5,042.66
008775	FIRE CAPTAIN	90,388.36	125,573.40	120,536.30	5,037.10
031878	FIREFIGHTER 1	53,316.44	79,910.66	74,933.21	4,977.45
008085	FIRE CAPTAIN	87,720.55	122,262.01	117,307.85	4,954.16
035259	FIREFIGHTER 1	47,776.38	79,693.17	74,746.68	4,946.49
037638	FIREFIGHTER 1	47,776.38	66,328.07	61,403.52	4,924.55
006488	FIRE APPARATUS OPERATOR	77,441.51	112,331.13	107,432.28	4,898.85
038872	FIREFIGHTER 1	45,446.42	55,751.54	50,860.48	4,891.06
032545	FIREFIGHTER 1	48,737.67	74,867.71	69,981.20	4,886.51
032089	FIREFIGHTER 1	46,361.11	69,145.30	64,265.47	4,879.83
012042	FIRE APPARATUS OPERATOR	78,199.21	110,907.53	106,029.31	4,878.22
018500	FIRE CAPTAIN	80,209.62	113,679.08	108,809.31	4,869.77
029695	FIRE CAPTAIN	70,854.60	93,825.75	88,965.28	4,860.47
009212	FIRE CAPTAIN	86,430.62	120,346.17	115,502.81	4,843.36
032718	FIREFIGHTER 1	48,737.67	72,344.89	67,510.46	4,834.43
032090	FIREFIGHTER 1	53,587.83	79,087.28	74,253.04	4,834.24
017473	FIRE APPARATUS OPERATOR	75,540.71	106,064.10	101,236.09	4,828.01
032258	FIREFIGHTER 1	47,294.09	70,622.03	65,795.02	4,827.01
035352	FIREFIGHTER 1	45,446.42	67,694.69	62,912.28	4,782.41
019094	FIRE APPARATUS OPERATOR	56,599.80	83,582.28	78,816.55	4,765.73
038895	FIREFIGHTER 1	45,446.42	54,343.97	49,584.83	4,759.14

Note: Data presented in this appendix was obtained directly from the City's payroll system and has not been modified. Some descriptions or classifications may reflect inconsistencies or typographical errors as found in the source data.

ID	Position	Salary	Gross Earnings	Non Overtime	Overtime
038875	FIREFIGHTER 1	45,446.42	55,595.26	50,862.89	4,732.37
038874	FIREFIGHTER 1	45,446.42	37,428.53	32,702.83	4,725.70
016761	FIREFIGHTER 1	77,058.98	105,965.83	101,240.67	4,725.16
033408	FIREFIGHTER 1	45,446.42	68,157.17	63,444.78	4,712.39
006434	FIRE APPARATUS OPERATOR	80,578.62	113,297.83	108,593.38	4,704.45
035349	FIREFIGHTER 1	45,446.42	69,354.67	64,655.79	4,698.88
020511	FIRE APPARATUS OPERATOR	65,060.74	95,262.34	90,564.51	4,697.83
033395	FIREFIGHTER 1	45,446.42	63,864.26	59,167.30	4,696.96
013744	FIRE CAPTAIN	80,209.62	86,837.38	82,169.38	4,668.00
016760	FIRE APPARATUS OPERATOR	73,309.54	105,929.17	101,276.59	4,652.58
029669	FIREFIGHTER 1	51,218.11	70,332.86	65,685.98	4,646.88
033081	FIREFIGHTER 1	48,737.67	71,571.60	66,930.11	4,641.49
016757	FIRE CAPTAIN	87,289.74	121,406.41	116,778.27	4,628.14
032669	FIREFIGHTER 1	46,361.11	68,120.44	63,531.84	4,588.60
032512	FIREFIGHTER 1	49,718.18	72,988.82	68,426.56	4,562.26
030131	FIREFIGHTER 1	53,842.11	78,872.89	74,318.89	4,554.00
030126	FIRE APPARATUS OPERATOR	53,316.44	75,237.96	70,692.94	4,545.02
032078	FIREFIGHTER 1	47,294.09	72,998.38	68,462.23	4,536.15
030113	FIREFIGHTER 1	53,842.11	77,940.90	73,414.11	4,526.79
035346	FIREFIGHTER 1	47,776.38	71,252.15	66,751.63	4,500.52
029439	FIRE APPARATUS OPERATOR	51,235.30	44,365.24	39,867.37	4,497.87
031805	FIREFIGHTER 1	47,294.09	70,844.67	66,361.22	4,483.45
037643	FIREFIGHTER 1	45,446.42	49,766.47	45,307.55	4,458.92
031893	FIREFIGHTER 1	50,717.93	76,933.23	72,482.18	4,451.05
030115	FIREFIGHTER 1	51,218.11	76,187.03	71,769.48	4,417.55
020263	FIREFIGHTER 1	60,063.17	74,130.32	69,722.98	4,407.34
020890	FIREFIGHTER 1	52,247.14	77,376.94	72,987.25	4,389.69
032756	FIREFIGHTER 1	46,361.11	69,527.53	65,162.76	4,364.77
021035	FIRE APPARATUS OPERATOR	63,777.71	93,382.59	89,018.49	4,364.10
019883	FIRE APPARATUS OPERATOR	66,369.03	94,940.92	90,581.02	4,359.90
033794	FIREFIGHTER 1	45,446.42	69,538.10	65,207.21	4,330.89
020879	FIREFIGHTER 1	61,892.91	93,925.11	89,595.21	4,329.90
032515	FIREFIGHTER 1	52,265.77	78,558.02	74,242.35	4,315.67
008470	FIRE APPARATUS OPERATOR	74,420.82	105,672.75	101,364.98	4,307.77
034470	INFORMATION TECH SPEC II	63,960.20	71,575.35	67,270.80	4,304.55
020861	FIRE APPARATUS OPERATOR	62,226.45	89,652.55	85,351.65	4,300.90
032261	FIREFIGHTER 1	47,294.09	71,344.88	67,057.46	4,287.42
027184	FIREFIGHTER 1	46,361.11	68,761.04	64,474.24	4,286.80
032076	FIREFIGHTER 1	47,294.09	70,392.00	66,106.13	4,285.87
032541	FIREFIGHTER 1	46,361.11	69,225.40	64,975.84	4,249.56
029155	FIREFIGHTER 1	45,446.42	55,639.09	51,395.09	4,244.00
018242	FIRE CAPTAIN	86,005.16	114,713.99	110,472.00	4,241.99
037625	FIREFIGHTER 1	45,446.42	63,470.42	59,242.40	4,228.02
033364	FIREFIGHTER 1	47,776.38	72,150.35	67,931.86	4,218.49
032257	FIREFIGHTER 1	48,491.08	72,872.74	68,674.09	4,198.65
032674	FIREFIGHTER 1	46,361.11	71,062.77	66,890.79	4,171.98
011973	FIRE CAPTAIN	90,816.39	125,119.39	120,961.99	4,157.40
035364	FIREFIGHTER 1	45,446.42	68,268.44	64,125.93	4,142.51
019724	FIREFIGHTER 1	60,063.17	70,286.79	66,159.74	4,127.05
033754	FIREFIGHTER 1	50,225.04	72,423.52	68,326.67	4,096.85
033745	FIREFIGHTER 1	47,776.38	71,923.68	67,866.25	4,057.43
035251	FIREFIGHTER 1	45,446.42	67,794.48	63,764.46	4,030.02

Note: Data presented in this appendix was obtained directly from the City's payroll system and has not been modified. Some descriptions or classifications may reflect inconsistencies or typographical errors as found in the source data.

ID	Position	Salary	Gross Earnings	Non Overtime	Overtime
033406	FIREFIGHTER 1	45,446.42	67,600.38	63,578.87	4,021.51
032696	FIRE SUPPLY AND MAINT TECH	51,783.84	55,704.57	51,686.19	4,018.38
032671	FIREFIGHTER 1	48,737.67	74,305.29	70,298.62	4,006.67
031887	FIREFIGHTER 1	49,466.29	71,588.81	67,601.64	3,987.17
033621	FIREFIGHTER 1	45,446.42	69,734.50	65,757.24	3,977.26
035322	FIREFIGHTER 1	45,446.42	68,895.25	64,925.40	3,969.85
033792	FIREFIGHTER 1	47,776.38	69,665.54	65,696.29	3,969.25
033622	FIREFIGHTER 1	45,446.42	65,662.79	61,694.94	3,967.85
033326	FIREFIGHTER 1	46,361.11	70,003.54	66,036.02	3,967.52
029434	FIRE CAPTAIN	74,101.39	102,222.53	98,266.11	3,956.42
032259	FIREFIGHTER 1	52,265.77	74,685.95	70,736.66	3,949.29
020269	FIREFIGHTER 1	60,063.17	86,760.76	82,814.08	3,946.68
032712	FIREFIGHTER 1	46,361.11	68,928.67	65,008.83	3,919.84
033085	FIREFIGHTER 1	46,361.11	68,237.66	64,332.91	3,904.75
032711	FIREFIGHTER 1	51,235.30	56,679.28	52,776.14	3,903.14
038958	FIREFIGHTER 1	45,446.42	49,399.03	45,497.32	3,901.71
604060	SOCIAL SERVICES WORKER SENIOR	56,488.43	61,985.42	58,088.78	3,896.64
032264	FIREFIGHTER 1	47,294.09	71,424.34	67,531.70	3,892.64
033074	FIREFIGHTER 1	46,361.11	70,567.82	66,683.38	3,884.44
030128	FIRE APPARATUS OPERATOR	62,543.79	88,098.56	84,252.07	3,846.49
035269	FIREFIGHTER 1	45,446.42	69,011.57	65,173.63	3,837.94
033083	FIREFIGHTER 1	46,361.11	70,529.64	66,701.32	3,828.32
033407	FIREFIGHTER 1	45,446.42	66,957.29	63,145.65	3,811.64
030144	FIREFIGHTER 1	62,543.79	75,534.31	71,725.05	3,809.26
031501	FIREFIGHTER 1	49,214.94	74,536.59	70,736.60	3,799.99
038871	FIREFIGHTER 1	47,776.38	58,530.03	54,735.11	3,794.92
032539	FIREFIGHTER 1	48,737.67	73,250.54	69,479.85	3,770.69
006563	FIREFIGHTER 1	70,774.19	102,967.31	99,199.95	3,767.36
032543	FIREFIGHTER 1	46,361.11	55,163.52	51,401.31	3,762.21
032079	FIREFIGHTER 1	47,294.09	72,437.25	68,681.04	3,756.21
018244	FIREFIGHTER 1	67,021.39	96,904.88	93,156.45	3,748.43
032716	FIREFIGHTER 1	47,534.63	68,975.38	65,259.29	3,716.09
033411	FIREFIGHTER 1	45,446.42	53,257.03	49,561.27	3,695.76
035274	FIREFIGHTER 1	47,776.38	72,124.17	68,485.86	3,638.31
020512	FIREFIGHTER 1	58,878.64	85,762.35	82,129.36	3,632.99
016756	FIRE APPARATUS OPERATOR	71,864.86	51,577.27	48,010.45	3,566.82
008803	FIREFIGHTER 1	60,063.17	88,277.66	84,711.13	3,566.53
038953	FIREFIGHTER 1	45,446.42	49,395.28	45,870.16	3,525.12
033339	FIREFIGHTER 1	46,361.11	56,345.97	52,833.33	3,512.64
040185	FIREFIGHTER 1	48,985.50	32,338.76	28,853.49	3,485.27
032519	FIREFIGHTER 1	47,294.09	66,468.69	63,007.64	3,461.05
032550	FIREFIGHTER 1	48,737.67	58,332.31	54,893.10	3,439.21
040204	FIREFIGHTER 1	45,446.42	30,391.11	26,984.57	3,406.54
040186	FIREFIGHTER 1	45,446.42	30,564.56	27,165.79	3,398.77
040205	FIREFIGHTER 1	48,985.50	32,210.24	28,831.81	3,378.43
013169	FIRE APPARATUS OPERATOR	76,279.71	108,553.90	105,179.89	3,374.01
022676	911 Liaison Officer	60,108.33	74,009.80	70,675.34	3,334.46
029665	FIRE APPARATUS OPERATOR	62,543.79	89,643.47	86,313.03	3,330.44
029530	FIRE APPARATUS OPERATOR	57,736.34	76,011.07	72,708.89	3,302.18
040149	FIREFIGHTER 1	50,225.04	38,525.17	35,262.43	3,262.74
040184	FIREFIGHTER 1	45,446.42	30,370.08	27,115.53	3,254.55
019505	FIREFIGHTER 1	61,270.56	87,486.73	84,305.83	3,180.90

Note: Data presented in this appendix was obtained directly from the City's payroll system and has not been modified. Some descriptions or classifications may reflect inconsistencies or typographical errors as found in the source data.

ID	Position	Salary	Gross Earnings	Non Overtime	Overtime
040193	FIREFIGHTER 1	47,776.38	31,380.53	28,200.83	3,179.70
035351	FIREFIGHTER 1	45,446.42	46,042.58	42,886.88	3,155.70
019878	FIRE APPARATUS OPERATOR	66,369.03	92,476.54	89,324.32	3,152.22
006999	FIREFIGHTER 1	68,359.40	99,351.72	96,244.25	3,107.47
040188	FIREFIGHTER 1	45,446.42	30,049.18	26,984.59	3,064.59
028418	FIREFIGHTER 1	47,776.38	31,667.47	28,636.64	3,030.83
040192	FIREFIGHTER 1	45,446.42	30,131.15	27,110.52	3,020.63
007019	FIRE CAPTAIN	89,934.51	123,106.87	120,087.65	3,019.22
040182	FIREFIGHTER 1	45,446.42	29,992.56	26,984.67	3,007.89
040187	FIREFIGHTER 1	45,446.42	29,918.95	26,984.51	2,934.44
040202	FIREFIGHTER 1	45,446.42	30,332.16	27,399.44	2,932.72
033598	FIREFIGHTER 1	45,446.42	66,460.75	63,529.57	2,931.18
040189	FIREFIGHTER 1	47,776.38	30,896.67	27,967.87	2,928.80
040203	FIREFIGHTER 1	45,446.42	30,302.37	27,395.34	2,907.03
040195	FIREFIGHTER 1	45,446.42	29,884.09	26,984.51	2,899.58
017503	FIRE CAPTAIN	89,944.75	127,115.18	124,254.16	2,861.02
035348	FIREFIGHTER 1	45,446.42	37,938.48	35,081.47	2,857.01
040183	FIREFIGHTER 1	45,446.42	29,957.56	27,110.57	2,846.99
037642	FIREFIGHTER 1	47,776.38	37,446.95	34,686.43	2,760.52
040206	FIREFIGHTER 1	45,446.42	29,950.27	27,201.53	2,748.74
040201	FIREFIGHTER 1	45,446.42	30,119.62	27,399.39	2,720.23
040207	FIREFIGHTER 1	45,446.42	29,874.99	27,191.31	2,683.68
038881	FIREFIGHTER 1	45,446.42	25,393.45	22,726.23	2,667.22
600507	FIREFIGHTER 1	45,446.42	29,967.23	27,352.37	2,614.86
040190	FIREFIGHTER 1	45,446.42	30,176.35	27,570.78	2,605.57
032542	FIREFIGHTER 1	45,446.42	49,003.64	46,400.98	2,602.66
033437	FIREFIGHTER 1	45,446.42	64,561.83	61,970.54	2,591.29
031882	FIRE APPARATUS OPERATOR	56,047.34	35,291.41	32,752.92	2,538.49
040208	FIREFIGHTER 1	45,446.42	30,167.93	27,641.29	2,526.64
037500	FIREFIGHTER 1	47,776.38	63,628.45	61,108.34	2,520.11
040150	FIREFIGHTER 1	45,446.42	37,266.81	34,762.47	2,504.34
020998	FIRE APPARATUS OPERATOR	70,471.70	85,158.35	82,691.15	2,467.20
009923	SUPERINTENDENT OF FIRE	215,475.06	240,538.59	238,072.70	2,465.89
040674	FIRE RECRUIT	41,925.54	25,529.93	23,164.03	2,365.90
015062	FIRE CAPTAIN	95,465.85	109,244.08	106,958.86	2,285.22
031883	FIREFIGHTER 1	50,717.93	51,398.66	49,131.59	2,267.07
040191	FIREFIGHTER 1	45,446.42	29,918.04	27,721.90	2,196.14
040181	FIRE RECRUIT	41,925.54	26,779.59	24,610.24	2,169.35
040151	FIREFIGHTER 1	45,446.42	34,330.65	32,216.07	2,114.58
040199	FIREFIGHTER 1	45,446.42	34,708.35	32,605.74	2,102.61
040197	FIREFIGHTER 1	45,446.42	21,372.11	19,317.55	2,054.56
040660	FIREFIGHTER 1	45,446.42	31,466.85	29,432.46	2,034.39
009245	FIRE APPARATUS OPERATOR	74,420.82	64,016.60	61,982.75	2,033.85
020877	FIRE APPARATUS OPERATOR	65,060.74	62,287.15	60,273.10	2,014.05
040220	FIREFIGHTER 1	47,776.38	34,015.77	32,059.45	1,956.32
009510	ASSISTANT SUPT OF FIRE	167,619.80	191,993.28	190,075.07	1,918.21
019825	FIRE APPARATUS OPERATOR	66,369.03	99,150.91	97,293.19	1,857.72
006514	FIRE SUPPLY AND MAINT TECH	51,783.84	53,345.76	51,489.50	1,856.26
040673	FIRE RECRUIT	41,925.54	24,547.29	22,851.60	1,695.69
029683	FIREFIGHTER 1	51,218.11	44,322.98	42,629.15	1,693.83
033623	FIREFIGHTER 1	45,446.42	64,152.61	62,469.76	1,682.85
029430	FIREFIGHTER 1	45,446.42	35,994.91	34,407.58	1,587.33

Note: Data presented in this appendix was obtained directly from the City's payroll system and has not been modified. Some descriptions or classifications may reflect inconsistencies or typographical errors as found in the source data.

ID	Position	Salary	Gross Earnings	Non Overtime	Overtime
033079	FIREFIGHTER 1	45,446.42	17,666.56	16,150.20	1,516.36
035353	FIREFIGHTER 1	47,776.38	20,726.39	19,287.72	1,438.67
008865	Fire Division Chief	123,079.43	145,321.02	143,912.52	1,408.50
020869	FIRE TRAINING TECHNICIAN	75,565.86	96,176.53	94,784.79	1,391.74
006613	FIRE CAPTAIN	90,816.39	24,906.68	23,546.05	1,360.63
019487	MANAGEMENT SERVICES ADMIN	109,117.94	103,541.07	102,220.46	1,320.61
008212	FIRE EDUCATION OFFICER	112,542.26	136,390.12	135,102.20	1,287.92
011975	FIRE EDUCATION OFFICER	110,849.30	135,375.03	134,106.49	1,268.54
009562	FIRE DISTRICT CHIEF	109,260.23	521,620.70	520,370.35	1,250.35
018902	CHIEF OF FIRE PREVENTION	110,898.99	130,986.76	129,750.60	1,236.16
018498	FIRE APPARATUS OPERATOR	69,061.38	43,240.99	42,041.89	1,199.10
038889	FIRE RECRUIT	41,925.54	40,775.59	39,592.60	1,182.99
018239	FIRE EDUCATION OFFICER	104,980.14	126,137.57	124,959.85	1,177.72
003659	911 Liaison Supervisor	104,472.08	124,582.59	123,406.80	1,175.79
018898	FIRE DISTRICT CHIEF	105,509.12	123,620.97	122,454.26	1,166.71
006969	Fire Division Chief	121,273.42	139,759.00	138,604.39	1,154.61
013173	FIRE DISTRICT CHIEF	116,521.15	140,377.60	139,268.23	1,109.37
007673	FIRE EDUCATION OFFICER	116,511.24	141,616.89	140,507.61	1,109.28
032099	FIREFIGHTER 1	47,294.09	60,176.84	59,075.37	1,101.47
018502	FIRE EDUCATION OFFICER	97,910.21	119,378.79	118,280.34	1,098.45
008924	DEPUTY FIRE CHIEF	131,960.38	156,192.78	155,177.70	1,015.08
019507	FIRE DISTRICT CHIEF	103,436.17	123,404.46	122,443.84	960.62
019918	FIRE DISTRICT CHIEF	101,401.76	122,670.40	121,732.82	937.58
030127	FIREFIGHTER 1	51,218.11	54,133.87	53,199.37	934.50
011469	FIRE DISTRICT CHIEF	119,449.47	143,598.07	142,690.53	907.54
008290	FIRE DISTRICT CHIEF	117,099.11	140,833.26	139,943.58	889.68
008781	FIRE DISTRICT CHIEF	115,380.65	138,822.77	137,935.23	887.54
009893	FIRE DISTRICT CHIEF	109,809.13	132,268.32	131,423.63	844.69
006492	FIRE DISTRICT CHIEF	109,773.51	131,172.56	130,338.53	834.03
020887	FIRE DISTRICT CHIEF	94,573.13	114,781.19	113,966.61	814.58
006522	FIRE EDUCATION OFFICER	81,874.04	99,832.92	99,064.95	767.97
019736	FIRE DISTRICT CHIEF	96,472.26	117,403.25	116,677.41	725.84
020894	FIREFIGHTER 1	57,716.99	24,399.23	23,684.16	715.07
013384	FIRE DISTRICT CHIEF	116,521.15	137,935.00	137,268.27	666.73
010067	FIRE DISTRICT CHIEF	114,173.04	136,171.98	135,518.69	653.29
032390	FIREFIGHTER 1	44,324.14	17,199.27	16,556.27	643.00
008749	FIRE DISTRICT CHIEF	113,645.10	138,103.32	137,468.52	634.80
002288	DEPUTY SUPERINTENDENT OF FIRE	165,865.23	187,735.73	187,113.47	622.26
016001	FIRE EDUCATION OFFICER	106,006.98	127,077.38	126,477.81	599.57
006718	FIRE DISTRICT CHIEF	104,472.08	124,431.61	123,833.83	597.78
016002	FIRE DISTRICT CHIEF	108,680.96	129,192.51	128,597.36	595.15
020898	FIRE DISTRICT CHIEF	99,405.88	117,439.63	116,882.03	557.60
007739	FIRE APPARATUS OPERATOR	77,441.51	43,640.76	43,085.07	555.69
007828	DEPUTY FIRE CHIEF	129,364.43	153,750.96	153,265.64	485.32
030922	MANAGEMENT DEV SPECIALIST I	62,390.67	63,246.89	62,772.85	474.04
007052	DEPUTY FIRE CHIEF	121,273.42	134,298.85	133,832.41	466.44
007261	FIRE DISTRICT CHIEF	120,004.31	120,968.59	120,507.04	461.55
011464	FIRE DISTRICT CHIEF	119,449.47	141,549.96	141,090.53	459.43
006241	Fire Division Chief	121,273.42	118,114.69	117,659.73	454.96
008699	Fire Division Chief	121,273.42	142,271.73	141,816.77	454.96
020946	FIRE PREVENTION INSPECTOR	58,050.34	10,147.08	9,708.51	438.57
006290	FIRE DISTRICT CHIEF	113,645.10	138,403.28	137,976.94	426.34

Note: Data presented in this appendix was obtained directly from the City's payroll system and has not been modified. Some descriptions or classifications may reflect inconsistencies or typographical errors as found in the source data.

ID	Position	Salary	Gross Earnings	Non Overtime	Overtime
008859	FIRE DISTRICT CHIEF	113,645.10	137,634.70	137,208.36	426.34
040001	Public Relations Spec.	59,366.24	56,355.14	55,931.28	423.86
006436	FIRE DISTRICT CHIEF	109,773.51	132,760.68	132,338.47	422.21
012046	FIRE EDUCATION OFFICER	110,849.30	134,522.32	134,106.47	415.85
017497	FIRE DISTRICT CHIEF	109,786.01	132,401.29	131,987.34	413.95
015053	FIRE EDUCATION OFFICER	113,654.77	132,758.23	132,348.43	409.80
009957	FIRE CAPTAIN	66,202.70	120,673.24	120,266.49	406.75
007064	FIRE EDUCATION OFFICER	107,072.72	128,044.66	127,642.97	401.69
018073	FIRE EDUCATION OFFICER	107,084.91	125,701.74	125,307.91	393.83
019103	FIRE DISTRICT CHIEF	103,436.17	110,342.11	109,952.10	390.01
014851	FIRE DISTRICT CHIEF	110,858.73	131,821.97	131,434.28	387.69
020871	FIRE DISTRICT CHIEF	99,405.88	117,128.69	116,772.32	356.37
021001	FIRE EDUCATION OFFICER	87,788.74	103,205.45	102,898.50	306.95
015005	FIRE CAPTAIN	88,588.32	114,018.72	113,766.62	252.10
026004	MANAGEMENT DEV SPECIALIST II	68,058.90	68,554.37	68,305.29	249.08
008005	FIRE DISTRICT CHIEF	120,004.31	141,564.06	141,338.96	225.10
009856	FIRE DISTRICT CHIEF	111,408.67	134,472.83	134,263.85	208.98
019520	FIREFIGHTER 1	61,270.56	24,055.96	23,850.47	205.49
031902	OFFICE WORKER	31,899.81	34,354.28	34,149.82	204.46
009351	FIRE DISTRICT CHIEF	113,685.30	130,430.25	130,227.37	202.88
013194	FIRE EDUCATION OFFICER	108,131.30	129,097.02	128,894.19	202.83
033550	INFORMATION TECH SPEC II	62,390.68	201.74	-	201.74
033278	MANAGEMENT DEV ANALYT I	46,306.18	8,778.18	8,579.48	198.70
033084	FIREFIGHTER 1	44,324.14	12,740.76	12,547.77	192.99
017505	FIRE DISTRICT CHIEF	104,450.08	123,896.58	123,704.51	192.07
016029	FIRE EDUCATION OFFICER	106,006.98	125,067.45	124,886.66	180.79
008127	FIRE TRAINING INSTRUCTOR	66,388.81	23,608.43	23,480.75	127.68
040200	FIRE RECRUIT	41,925.54	1,848.52	1,813.25	35.27
001943	Admin Sup Sup IV	24,637.03	25,713.54	25,713.54	0.00
006324	FIREFIGHTER 1	68,037.45	2,333.60	2,333.60	0.00
006358	FIRE CAPTAIN	87,722.86	6,336.29	6,336.29	0.00
006364	FIRE DISTRICT CHIEF	107,072.72	44,278.68	44,278.68	0.00
006427	FIRE CAPTAIN	87,722.86	3,872.17	3,872.17	0.00
006598	FIRE DISTRICT CHIEF	107,072.72	60,804.34	60,804.34	0.00
006747	Admin Sup Sup IV	27,551.39	24,289.27	24,289.27	0.00
006791	FIRE DISTRICT CHIEF	105,499.14	3,721.70	3,721.70	0.00
006911	FIRE DISTRICT CHIEF	107,072.72	6,867.38	6,867.38	0.00
006991	DEPUTY SUPERINTENDENT OF FIRE	125,389.87	113,884.51	113,884.51	0.00
007053	FIRE DISTRICT CHIEF	109,773.51	63,659.09	63,659.09	0.00
007054	Fire Division Chief	126,132.64	148,805.49	148,805.49	0.00
007518	FIREFIGHTER 1	66,674.86	686.74	686.74	0.00
007629	FIRE DISTRICT CHIEF	36,124.31	28,520.84	28,520.84	0.00
007881	FIRE APPARATUS OPERATOR	72,587.54	6,090.05	6,090.05	0.00
007970	FIRE CAPTAIN	87,722.86	1,760.08	1,760.08	0.00
008018	FIRE CAPTAIN	85,560.91	4,463.79	4,463.79	0.00
008047	FIREFIGHTER 1	46,126.47	714.01	714.01	0.00
008138	FIRE TRAINING INSTRUCTOR	33,194.41	16,144.50	16,144.50	0.00
008758	FIRE DISTRICT CHIEF	109,776.41	3,872.17	3,872.17	0.00
008782	FIRE DISTRICT CHIEF	107,072.72	4,807.16	4,807.16	0.00
008789	FIRE CAPTAIN	87,722.86	12,203.72	12,203.72	0.00
008805	FIREFIGHTER 1	66,674.86	5,150.53	5,150.53	0.00
009237	911 Liaison Officer	57,194.53	686.28	686.28	0.00

Note: Data presented in this appendix was obtained directly from the City's payroll system and has not been modified. Some descriptions or classifications may reflect inconsistencies or typographical errors as found in the source data.

ID	Position	Salary	Gross Earnings	Non Overtime	Overtime
009440	FIRE EDUCATION OFFICER	114,218.55	114,483.51	114,483.51	0.00
009802	FIRE CAPTAIN	87,722.86	28,828.96	28,828.96	0.00
009904	PUBLIC INFORMATION OFFICER II	78,024.36	74,571.57	74,571.57	0.00
009962	FIRE DISTRICT CHIEF	107,072.72	6,180.64	6,180.64	0.00
009988	FIRE APPARATUS OPERATOR	73,671.56	3,090.32	3,090.32	0.00
010269	FIRE APPARATUS OPERATOR	73,671.56	1,785.47	1,785.47	0.00
011424	FIRE DISTRICT CHIEF	119,449.47	140,690.52	140,690.52	0.00
015058	FIRE DISTRICT CHIEF	110,858.73	131,608.28	131,608.28	0.00
018049	FIRE DISTRICT CHIEF	109,786.01	131,220.78	131,220.78	0.00
018829	FIRE APPARATUS OPERATOR	69,061.38	32,125.55	32,125.55	0.00
018856	FIRE CAPTAIN	75,185.82	603.74	603.74	0.00
018859	FIRE DISTRICT CHIEF	105,509.12	69,568.66	69,568.66	0.00
029274	FIREFIGHTER 1	44,324.14	1,830.08	1,830.08	0.00
030111	FIREFIGHTER 1	48,000.19	1,733.27	1,733.27	0.00
032252	FIREFIGHTER 1	45,216.38	4,666.70	4,666.70	0.00
032757	FIREFIGHTER 1	44,324.14	3,202.64	3,202.64	0.00
033078	FIREFIGHTER 1	44,324.14	4,346.44	4,346.44	0.00
033092	FIREFIGHTER 1	44,324.14	4,117.68	4,117.68	0.00
035347	FIRE RECRUIT	40,896.73	915.04	915.04	0.00
035350	FIREFIGHTER 1	44,324.14	1,372.56	1,372.56	0.00
037645	FIRE RECRUIT	40,608.65	915.04	915.04	0.00
040194	FIRE RECRUIT	41,925.54	176.37	176.37	0.00
040198	FIRE RECRUIT	41,925.54	176.37	176.37	0.00
French Market Corporation - Component Unit					
003106	PUBLIC WORKS MNTC SUPER	75,170.11	128,750.63	77,232.03	51,518.60
016184	PUBLIC WORKS SUPERVISOR 1	52,431.14	85,848.23	54,381.66	31,466.57
000669	PUBLIC WORKS SUPERVISOR 2	51,144.53	82,974.87	53,170.05	29,804.82
022711	PUBLIC WORKS SUPERVISOR 1	49,889.50	64,215.87	52,034.15	12,181.72
033768	LABORER	35,673.30	45,885.48	35,892.51	9,992.97
002536	PUBLIC WORKS MNTC SPEC	47,471.07	58,947.26	49,426.26	9,521.00
033315	LABORER	35,673.30	44,791.10	35,639.56	9,151.54
013922	PUBLIC WORKS MNTC SPEC	45,169.87	53,398.29	45,304.17	8,094.12
037821	LABORER	35,673.30	42,960.90	35,306.94	7,653.96
032689	PublicWorks Maintenance Worker	37,490.69	47,023.07	39,455.37	7,567.70
019226	PublicWorks Maintenance Worker	40,896.73	50,336.30	43,015.51	7,320.79
016355	PublicWorks Maintenance Worker	38,433.82	47,201.58	40,397.51	6,804.07
025717	PublicWorks Maintenance Worker	40,391.84	49,095.05	42,509.20	6,585.85
032690	PublicWorks Maintenance Worker	37,490.69	46,020.46	39,599.58	6,420.88
602939	LABORER	35,673.30	42,147.65	35,776.69	6,370.96
022115	PublicWorks Maintenance Worker	40,896.73	46,840.55	41,172.77	5,667.78
022708	PublicWorks Maintenance Worker	40,391.84	46,107.56	40,552.85	5,554.71
022679	PUBLIC WORKS SUPERVISOR 1	49,889.50	53,682.16	48,905.01	4,777.15
029315	Office Assistant	33,524.94	39,951.00	35,493.30	4,457.70
032407	Office Worker	31,117.02	37,736.27	33,301.42	4,434.85
037467	Office Worker	32,702.28	36,695.41	33,710.22	2,985.19
005966	PUBLIC WORKS SUPERVISOR 1	19,437.16	19,859.39	18,485.16	1,374.23
032248	MANAGEMENT DEV ANALYT I	49,889.50	52,394.01	51,835.49	558.52
035362	Office Worker	31,117.02	28,059.34	27,728.08	331.26
033767	Office Worker	15,558.51	7,456.04	7,296.45	159.59
022116	MANAGEMENT DEV ANALYST II	55,102.79	55,065.98	55,050.84	15.14
000871	CHIEF ACCOUNTANT	90,567.14	89,465.25	89,465.25	0.00
019081	ACCOUNTANT III	74,242.08	76,172.13	76,172.13	0.00

Note: Data presented in this appendix was obtained directly from the City's payroll system and has not been modified. Some descriptions or classifications may reflect inconsistencies or typographical errors as found in the source data.

ID	Position	Salary	Gross Earnings	Non Overtime	Overtime
021326	DEP DIR FRENCH MARKET CORP	111,862.93	111,757.30	111,757.30	0.00
026488	DIRECTOR FRENCH MARKET CORP	164,411.51	166,256.34	166,256.34	0.00
037410	MARKETING DEVELOPMENT COORD	63,960.20	63,899.90	63,899.90	0.00
037517	ACCOUNTANT II	62,390.68	62,202.13	62,202.13	0.00
037770	MANAGEMENT DEV SUPERVISOR I	68,909.64	68,280.32	68,280.32	0.00
Health Department					
022611	EMERGENCY MED CORD ASST	76,109.73	137,683.13	24,381.71	113,301.42
019789	INFORMATION TECH SPEC II	69,771.01	117,941.84	11,650.76	106,291.08
020542	EMERGENCY MED CORD ASST	76,109.73	113,993.47	9,826.04	104,167.43
019171	EMERGENCY MED CORD ASST	77,061.11	104,871.07	14,349.64	90,521.43
021439	EMERGENCY MED CORD ASST	77,061.10	95,890.05	11,780.65	84,109.40
004361	EMERGENCY MED TECH PARAMEDIC	75,170.11	85,406.62	12,266.61	73,140.01
030517	EMERGENCY MED CORD ASST	72,420.26	85,718.89	16,735.70	68,983.19
029620	EMERGENCY MED TECH PARAMEDIC	59,366.25	74,302.38	8,241.47	66,060.91
031858	EMERGENCY MED TECH PARAMEDIC	15,214.92	66,711.23	4,347.39	62,363.84
029091	EMERGENCY MED TECH PARAMEDIC	60,859.67	69,632.54	7,532.63	62,099.91
021179	EMERGENCY MED TECH PARAMEDIC	16,189.92	74,872.19	12,931.80	61,940.39
031979	EMERGENCY MED TECH PARAMEDIC	15,214.92	71,415.95	9,530.14	61,885.81
032344	EMERGENCY MED TECH, ADVANCED	13,605.50	65,092.29	4,993.19	60,099.10
002263	EMERGENCY MED CORD ASST	84,062.14	153,958.07	95,410.03	58,548.04
031976	EMERGENCY MED TECH BASIC	11,292.47	61,837.23	4,056.63	57,780.60
031274	EMERGENCY MED TECH BASIC	11,015.36	58,512.87	3,250.15	55,262.72
029608	EMERGENCY MED TECH PARAMEDIC	60,859.67	121,481.71	66,493.61	54,988.10
011601	EMERGENCY MED TECH BASIC	41,843.28	62,141.40	8,780.77	53,360.63
033636	EMERGENCY MED TECH PARAMEDIC	59,366.25	117,186.71	63,990.03	53,196.68
037484	EMT, RECRUIT	37,490.69	54,511.11	3,040.75	51,470.36
030353	EMERGENCY MED TECH PARAMEDIC	60,859.67	121,444.64	70,836.70	50,607.94
037810	EMERGENCY MED TECH, ADVANCED	12,016.12	52,769.19	2,874.32	49,894.87
008372	EMT, ADVANCED	53,750.11	55,733.22	8,932.26	46,800.96
030069	EMERGENCY MED TECH PARAMEDIC	60,859.67	66,586.78	21,136.35	45,450.43
030223	EMERGENCY MED TECH PARAMEDIC	60,859.67	49,931.99	4,657.84	45,274.15
030358	EMERGENCY MED TECH, ADVANCED	49,273.58	57,120.51	12,830.91	44,289.60
011322	EMERGENCY MED TECH PARAMEDIC	73,325.51	125,686.39	81,731.65	43,954.74
033047	EMERGENCY MED TECH PARAMEDIC	14,841.56	44,560.67	2,605.74	41,954.93
021954	EMERGENCY MED CORD ASST	77,061.10	123,654.27	83,350.42	40,303.85
030221	EMERGENCY MED TECH PARAMEDIC	60,859.67	104,750.32	65,656.15	39,094.17
021104	EMERGENCY MED CORD ASST	77,061.10	117,131.91	78,128.34	39,003.57
031856	EMERGENCY MED TECH BASIC	11,292.47	41,444.67	3,176.94	38,267.73
018731	EMERGENCY MED CORD ASST	78,999.67	126,671.26	89,336.67	37,334.59
012035	EMERGENCY MED CORD ASST	81,999.34	125,272.16	88,895.15	36,377.01
029404	EMERGENCY MED TECH PARAMEDIC	59,366.25	105,299.30	69,214.00	36,085.30
021137	EMERGENCY MED TECH PARAMEDIC	64,759.69	110,894.11	75,100.57	35,793.54
033305	EMERGENCY MED TECH BASIC	11,576.54	38,668.80	2,882.56	35,786.24
022612	EMERGENCY MED TECH PARAMEDIC	67,218.67	110,630.16	75,424.03	35,206.13
037437	INFORMATION TECH SPEC I	49,889.50	39,685.09	4,944.42	34,740.67
037811	EMERGENCY MED TECH, ADVANCED	12,016.12	36,981.25	2,615.81	34,365.44
025937	EMERGENCY MED TECH PARAMEDIC	62,390.68	108,056.45	74,050.21	34,006.24
001261	EMERGENCY MED TECH PARAMEDIC	73,325.51	116,485.52	82,789.97	33,695.55
032721	EMERGENCY MED TECH PARAMEDIC	59,366.25	55,440.00	21,900.88	33,539.12
030356	EMERGENCY MED TECH PARAMEDIC	60,859.67	102,897.71	69,561.70	33,336.01
030978	EMERGENCY MED TECH PARAMEDIC	60,859.67	103,570.52	71,038.58	32,531.94
021138	EMERGENCY MED TECH BASIC	42,056.40	40,313.98	8,494.56	31,819.42

Note: Data presented in this appendix was obtained directly from the City's payroll system and has not been modified. Some descriptions or classifications may reflect inconsistencies or typographical errors as found in the source data.

ID	Position	Salary	Gross Earnings	Non Overtime	Overtime
040098	EMERGENCY MED TECH BASIC	42,980.23	33,459.52	2,796.80	30,662.72
031565	EMERGENCY MED TECH PARAMEDIC	60,859.67	103,966.63	73,413.48	30,553.15
032167	EMERGENCY MED TECH BASIC	42,980.23	32,362.17	2,136.38	30,225.79
040155	LABORER	34,797.91	30,422.00	1,028.04	29,393.96
040097	EMERGENCY MED TECH BASIC	42,980.23	31,670.73	2,286.06	29,384.67
031867	EMERGENCY MED TECH PARAMEDIC	60,859.67	100,206.61	71,020.59	29,186.02
031859	EMERGENCY MED TECH PARAMEDIC	60,859.67	105,543.71	76,727.99	28,815.72
020771	EMERGENCY MED CORD ASST	78,999.67	115,849.76	87,489.66	28,360.10
040100	EMERGENCY MED TECH BASIC	42,980.23	32,007.81	3,648.69	28,359.12
029613	EMERGENCY MED TECH BASIC	47,471.06	75,699.42	47,579.82	28,119.60
004217	EMERGENCY MED TECH PARAMEDIC	16,597.20	38,187.26	10,119.14	28,068.12
026236	EMERGENCY MED TECH PARAMEDIC	60,859.67	96,091.80	68,116.82	27,974.98
018870	EMERGENCY MED TECH PARAMEDIC	60,859.67	93,431.49	65,629.33	27,802.16
005829	EMERGENCY MED CORD ASST	85,112.91	119,745.04	92,041.73	27,703.31
029100	EMERGENCY MED TECH PARAMEDIC	60,859.67	98,563.38	70,920.38	27,643.00
032554	EMERGENCY MED TECH PARAMEDIC	59,366.25	98,421.40	70,784.31	27,637.09
040103	EMERGENCY MED TECH BASIC	42,980.23	32,665.66	5,396.06	27,269.60
031743	EMERGENCY MED TECH PARAMEDIC	63,960.19	88,163.31	60,915.06	27,248.25
038593	EMERGENCY MED TECH BASIC	44,061.45	75,164.98	48,001.61	27,163.37
040096	EMERGENCY MED TECH BASIC	42,980.23	29,974.70	3,035.71	26,938.99
040102	EMERGENCY MED TECH BASIC	42,980.23	30,348.47	3,756.57	26,591.90
031981	EMERGENCY MED TECH, ADVANCED	53,086.53	86,279.93	60,001.72	26,278.21
035127	EMERGENCY MED TECH PARAMEDIC	59,366.25	89,122.46	63,270.58	25,851.88
022739	EMERGENCY MED CORD ASST	76,109.73	95,653.32	70,000.95	25,652.37
032348	EMERGENCY MED TECH PARAMEDIC	59,366.25	91,328.35	66,152.21	25,176.14
040101	EMERGENCY MED TECH BASIC	46,306.18	31,423.70	6,597.97	24,825.73
040104	EMERGENCY MED TECH BASIC	42,980.23	29,487.67	4,686.22	24,801.45
030975	EMERGENCY MED TECH PARAMEDIC	60,859.67	93,542.75	69,194.97	24,347.78
038725	EMERGENCY MED TECH PARAMEDIC	59,366.25	93,279.07	69,221.80	24,057.27
030277	EMERGENCY MED TECH BASIC	12,166.32	25,294.73	2,025.02	23,269.71
031980	EMERGENCY MED TECH, ADVANCED	49,273.58	72,625.91	49,713.66	22,912.25
037812	EMERGENCY MED TECH BASIC	11,576.54	25,035.02	2,151.25	22,883.77
018394	EMERGENCY MED TECH BASIC	12,628.28	25,925.52	3,242.07	22,683.45
035232	EMERGENCY MED TECH PARAMEDIC	59,366.25	92,263.26	69,605.29	22,657.97
037427	EMERGENCY MED TECH BASIC	44,061.45	72,925.34	50,657.55	22,267.79
035129	EMERGENCY MED TECH BASIC	44,061.45	72,477.11	50,325.22	22,151.89
032322	EMERGENCY MED TECH PARAMEDIC	59,366.25	86,591.62	64,520.49	22,071.13
031740	EMERGENCY MED TECH, ADVANCED	51,783.84	81,752.86	59,842.49	21,910.37
001175	EMERGENCY MED CORD ASST	89,449.02	118,978.01	97,264.08	21,713.93
037797	EMERGENCY MED TECH BASIC	11,015.36	23,382.75	1,822.06	21,560.69
033297	EMERGENCY MED TECH, ADVANCED	12,016.12	23,456.62	1,966.77	21,489.85
026234	EMERGENCY MED CORD ASST	75,170.11	93,308.19	71,824.41	21,483.78
032568	EMERGENCY MED TECH PARAMEDIC	62,390.68	84,082.59	62,997.31	21,085.28
029769	EMERGENCY MED TECH PARAMEDIC	60,859.67	97,274.79	76,616.26	20,658.53
033044	EMERGENCY MED TECH BASIC	44,061.45	71,220.13	51,471.26	19,748.87
032470	EMERGENCY MED TECH BASIC	44,061.45	70,940.05	51,669.67	19,270.38
032724	EMERGENCY MED TECH PARAMEDIC	59,366.25	101,586.74	83,937.66	17,649.08
038726	EMERGENCY MED TECH BASIC	44,061.45	66,629.20	49,592.19	17,037.01
022104	EMERGENCY MED TECH PARAMEDIC	64,759.69	81,070.69	64,314.61	16,756.08
033302	EMERGENCY MED TECH PARAMEDIC	59,366.25	58,535.29	42,093.26	16,442.03
032556	EMERGENCY MED TECH BASIC	44,061.45	64,921.75	48,983.36	15,938.39
037426	EMERGENCY MED TECH BASIC	46,306.18	67,794.76	52,458.10	15,336.66

Note: Data presented in this appendix was obtained directly from the City's payroll system and has not been modified. Some descriptions or classifications may reflect inconsistencies or typographical errors as found in the source data.

ID	Position	Salary	Gross Earnings	Non Overtime	Overtime
033637	EMERGENCY MED TECH PARAMEDIC	59,366.25	72,183.58	56,962.27	15,221.31
037428	EMERGENCY MED TECH BASIC	45,169.87	67,169.70	51,974.25	15,195.45
038955	SOCIAL SERVICES WORKER SENIOR	56,488.43	65,386.60	50,252.81	15,133.79
030502	EMERGENCY MED TECH PARAMEDIC	60,859.67	86,379.47	71,670.70	14,708.77
038734	EMERGENCY MED TECH BASIC	44,061.45	63,824.36	49,525.64	14,298.72
033045	EMERGENCY MED TECH PARAMEDIC	59,366.25	48,370.49	34,144.70	14,225.79
038592	EMERGENCY MED TECH BASIC	44,061.45	62,349.67	48,189.17	14,160.50
032555	EMERGENCY MED TECH, ADVANCED	48,064.46	64,977.84	50,820.96	14,156.88
030274	EMERGENCY MED TECH PARAMEDIC	15,214.92	23,827.11	10,649.35	13,177.76
029617	EMERGENCY MED TECH PARAMEDIC	59,366.25	63,482.79	50,408.43	13,074.36
035241	EMERGENCY MED TECH BASIC	44,061.45	62,418.22	49,708.87	12,709.35
032324	EMERGENCY MED TECH BASIC	44,061.45	53,926.65	41,402.90	12,523.75
038733	EMERGENCY MED TECH BASIC	44,061.45	60,149.55	47,720.57	12,428.98
041152	EMT, RECRUIT	38,433.81	13,603.78	1,334.12	12,269.66
041149	EMT, RECRUIT	36,570.71	13,355.61	1,312.63	12,042.98
041151	EMT, RECRUIT	36,570.71	13,258.65	1,312.63	11,946.02
041150	EMT, RECRUIT	36,570.71	13,158.69	1,330.21	11,828.48
041148	EMT, RECRUIT	36,570.71	13,070.65	1,312.63	11,758.02
038960	EMERGENCY MED TECH BASIC	48,665.27	68,691.82	57,023.91	11,667.91
031281	EMERGENCY MED TECH BASIC	45,169.87	49,968.80	38,318.40	11,650.40
041155	EMT, RECRUIT	36,570.71	13,158.15	1,558.78	11,599.37
041160	EMT, RECRUIT	36,570.71	12,850.88	1,435.70	11,415.18
040099	EMT, RECRUIT	36,570.71	11,888.26	890.66	10,997.60
033635	EMERGENCY MED TECH BASIC	44,061.45	60,419.09	49,442.48	10,976.61
041147	EMT, RECRUIT	36,570.71	12,521.00	1,611.52	10,909.48
041161	EMT, RECRUIT	38,433.81	12,841.56	1,943.89	10,897.67
037824	LABORER	35,673.30	61,590.28	50,712.82	10,877.46
032464	EMERGENCY MED TECH PARAMEDIC	59,366.25	44,552.71	33,987.63	10,565.08
037799	EMERGENCY MED TECH BASIC	44,061.45	63,881.82	53,467.53	10,414.29
038150	EMERGENCY MED TECH BASIC	44,061.45	65,083.17	54,886.96	10,196.21
040143	EMERGENCY MED TECH, ADVANCED	46,885.01	43,291.99	33,164.02	10,127.97
041096	EMERGENCY MED TECH BASIC	42,980.23	29,546.83	19,646.64	9,900.19
038957	EMERGENCY MED TECH PARAMEDIC	57,909.46	65,692.48	56,128.13	9,564.35
041109	EMERGENCY MED TECH, ADVANCED	49,273.58	29,550.96	20,115.91	9,435.05
031862	EMERGENCY MED TECH PARAMEDIC	60,859.67	25,899.02	16,781.65	9,117.37
038617	EMERGENCY MED TECH, ADVANCED	48,064.46	46,193.14	37,333.28	8,859.86
030837	EMERGENCY MED TECH PARAMEDIC	60,859.67	29,936.87	21,286.28	8,650.59
035121	EMERGENCY MED TECH BASIC	44,061.45	28,254.02	19,782.28	8,471.74
038959	EMERGENCY MED TECH BASIC	44,061.45	61,433.22	53,027.32	8,405.90
041108	EMERGENCY MED TECH PARAMEDIC	57,909.46	32,863.52	24,794.79	8,068.73
029612	EMERGENCY MED TECH BASIC	11,292.47	8,397.56	776.06	7,621.50
002177	EMERGENCY MED TECH PARAMEDIC	53,644.63	59,242.39	51,674.01	7,568.38
026070	EMERGENCY MED TECH PARAMEDIC	63,170.56	30,614.10	23,169.92	7,444.18
041094	EMERGENCY MED TECH PARAMEDIC	57,909.46	33,173.28	25,954.38	7,218.90
033056	EMERGENCY MED TECH PARAMEDIC	59,366.25	27,381.28	20,236.29	7,144.99
040147	EMERGENCY MED TECH BASIC	42,980.23	38,454.82	31,342.69	7,112.13
032325	EMERGENCY MED TECH BASIC	44,061.45	60,291.32	53,432.06	6,859.26
037800	EMERGENCY MED TECH PARAMEDIC	57,909.46	22,873.25	16,298.05	6,575.20
037486	LABORER	35,673.30	40,823.08	34,371.12	6,451.96
032471	EMERGENCY MED TECH BASIC	42,980.23	48,295.20	42,134.26	6,160.94
037823	LABORER	35,673.30	40,107.71	34,152.18	5,955.53
041092	EMERGENCY MED TECH, ADVANCED	50,513.12	28,377.52	22,459.23	5,918.29

Note: Data presented in this appendix was obtained directly from the City's payroll system and has not been modified. Some descriptions or classifications may reflect inconsistencies or typographical errors as found in the source data.

ID	Position	Salary	Gross Earnings	Non Overtime	Overtime
041097	EMERGENCY MED TECH BASIC	42,980.23	25,093.59	19,412.34	5,681.25
033298	EMERGENCY MED TECH PARAMEDIC	59,366.25	20,488.66	14,894.31	5,594.35
040144	EMERGENCY MED TECH BASIC	42,980.23	36,874.90	31,662.68	5,212.22
041095	EMERGENCY MED TECH BASIC	42,980.23	24,198.51	19,501.70	4,696.81
019963	EMERGENCY MED TECH BASIC	42,980.23	23,661.94	19,060.02	4,601.92
037485	LABORER	34,797.91	6,386.89	1,849.51	4,537.38
002056	EMERGENCY MED TECH PARAMEDIC	15,214.92	6,539.40	2,420.38	4,119.02
041175	EMERGENCY MED TECH BASIC	42,980.23	13,348.65	9,599.70	3,748.95
041177	EMERGENCY MED TECH BASIC	42,980.23	13,678.26	10,047.58	3,630.68
040146	EMERGENCY MED TECH PARAMEDIC	57,909.46	20,384.13	17,168.98	3,215.15
041093	EMERGENCY MED TECH PARAMEDIC	57,909.46	5,931.22	2,796.32	3,134.90
021672	EMERGENCY MED TECH, ADVANCED	52,431.13	19,665.44	16,550.20	3,115.24
037444	EMERGENCY MED TECH, ADVANCED	46,885.01	8,930.45	6,231.43	2,699.02
041181	EMERGENCY MED TECH PARAMEDIC	57,909.46	18,679.07	16,028.51	2,650.56
032183	HEALTH PROJ&PLAN SR ANALYST	57,194.54	62,717.91	60,142.52	2,575.39
037798	EMERGENCY MED TECH BASIC	42,980.23	14,975.15	12,542.50	2,432.65
038605	HEALTH PROJ&PLAN SR ANALYST	60,108.33	60,078.33	57,897.89	2,180.44
030849	DIRECTOR OF HEALTH	193,226.90	196,884.15	195,044.44	1,839.71
011842	Chief of EMS	150,718.65	155,051.19	153,326.36	1,724.83
032841	HEALTH PROJ&PLAN SR ANALYST	57,194.54	61,351.46	59,710.33	1,641.13
038631	HEALTH PROJ&PLAN ANALYST	46,885.01	48,109.90	46,724.29	1,385.61
033183	HEALTH PROJ&PLAN SR ANALYST	57,194.54	56,890.64	55,516.52	1,374.12
041183	EMERGENCY MED TECH BASIC	45,169.87	12,779.28	11,453.78	1,325.50
003102	EMERGENCY MED CORD	98,795.20	104,208.40	102,951.91	1,256.49
037393	HEALTH PROJ&PLAN MANAGER	75,170.11	77,946.24	76,824.81	1,121.43
030137	HEALTH PROJ&PLAN SPEC	66,388.80	69,159.52	68,043.24	1,116.28
002127	ADMIN SUPPORT SPECIALIST III	24,231.33	26,565.09	25,458.49	1,106.60
031270	HEALTH PROJ&PLAN ADMINISTRATOR	85,112.92	87,766.59	86,669.82	1,096.77
017366	EMERGENCY MED TECH PARAMEDIC	68,058.90	69,107.16	68,010.97	1,096.19
005336	PUBLIC HEALTH NURSE 3	80,987.01	82,587.51	81,660.69	926.82
015088	EMERGENCY MED CORD	98,795.20	103,802.68	102,951.88	850.80
037822	LABORER	34,797.91	4,259.98	3,482.63	777.35
031170	Health Proj & Plan Sen Admin	106,440.30	108,647.71	107,886.28	761.43
020459	MANAGEMENT DEV SUPERVISOR I	78,999.67	81,138.09	80,552.45	585.64
017365	EMERGENCY MED CORD ASST	76,109.74	466.54	-	466.54
040006	MANAGEMENT DEVELOPMENT ASST	14,914.38	13,660.50	13,202.56	457.94
004312	EMERGENCY MED CORD	103,828.36	108,426.66	107,980.34	446.32
032288	URBAN POLICY SPECIALIST 5	131,468.48	126,519.31	126,099.59	419.72
038735	HEALTH PROJ&PLAN SR ANALYST	53,086.53	17,133.07	16,771.07	362.00
030671	PHYSICIAN	41,102.88	31,920.76	31,604.58	316.18
032472	EMERGENCY MED TECH BASIC	32,235.17	1,243.15	982.55	260.60
032552	EMERGENCY MED TECH BASIC	42,980.23	247.96	-	247.96
032093	EMERGENCY MED TECH, ADVANCED	46,885.01	244.31	-	244.31
037450	HEALTH PROJ&PLAN SPEC	70,643.15	67,873.51	67,640.86	232.65
033162	HEALTH PROJ&PLAN SR ANALYST	55,791.04	58,314.81	58,093.51	221.30
033041	DEP DIRECTOR HEALTH	131,468.48	127,271.53	127,059.06	212.47
035344	Police Public Relations Analy	51,784.34	53,107.00	52,899.14	207.86
013460	Health Proj & Plan Sen Admin	98,795.21	100,463.92	100,280.88	183.04
026099	Health Proj & Plan Sen Admin	47,392.43	50,759.37	50,580.82	178.55
033051	EMERGENCY MED TECH PARAMEDIC	14,477.36	167.05	-	167.05
026042	HEALTH PROJ&PLAN ADMINISTRATOR	83,024.35	45,498.80	45,346.88	151.92
030055	HEALTH PROJ&PLAN MANAGER	77,061.10	81,839.73	81,689.68	150.05

Note: Data presented in this appendix was obtained directly from the City's payroll system and has not been modified. Some descriptions or classifications may reflect inconsistencies or typographical errors as found in the source data.

ID	Position	Salary	Gross Earnings	Non Overtime	Overtime
025889	HEALTH PROJ&PLAN MANAGER	78,999.67	80,733.34	80,588.32	145.02
033374	HEALTH PROJ&PLAN MANAGER	75,170.11	76,921.66	76,778.89	142.77
037392	HEALTH PROJ&PLAN SPEC	75,170.11	74,408.98	74,273.13	135.85
025867	MANAGEMENT DEV SPECIALIST I	65,569.20	67,348.92	67,227.81	121.11
033773	HEALTH PROJ&PLAN SPEC	64,759.70	64,542.65	64,422.67	119.98
037814	HEALTH PROJ&PLAN SPEC	64,759.70	65,461.41	65,344.37	117.04
032603	Office Assistant	34,797.92	34,779.44	34,664.31	115.13
031810	DENTAL ASSISTANT II	34,797.92	36,943.10	36,841.79	101.31
026998	OFFICE SUPPORT SPECIALIST	35,673.30	37,474.33	37,382.54	91.79
030052	DENTAL ASSISTANT III	37,490.69	38,084.64	38,015.18	69.46
031328	Office Worker	33,944.01	36,055.69	35,992.34	63.35
038655	HEALTH PROJ&PLAN SR ANALYST	51,144.53	28,381.21	28,374.36	6.85
001368	OFFICE ASSISTANT	40,896.73	42,700.38	42,700.38	0.00
002220	OFFICE SUPPORT SPECIALIST	35,673.30	37,712.47	37,712.47	0.00
003536	DENTIST	133,173.32	77,302.91	77,302.91	0.00
005326	Dentist Supervisor	195,642.25	196,623.74	196,623.74	0.00
015200	LABORATORY TECHNICIAN 2	45,169.87	47,077.60	47,077.60	0.00
017176	HEALTH PROJ&PLAN SPEC	81,999.35	81,179.92	81,179.92	0.00
018177	HEALTH PROJ&PLAN SPEC	76,109.74	78,026.77	78,026.77	0.00
018201	Health Proj & Plan Sen Admin	101,280.52	100,753.19	100,753.19	0.00
018382	HEALTH PROJ&PLAN SPEC	72,420.26	74,043.36	74,043.36	0.00
019022	MANAGEMENT DEV ANALYST II	59,366.81	58,951.32	58,951.32	0.00
019483	MANAGEMENT DEV SPECIALIST I	65,569.19	65,507.27	65,507.27	0.00
019571	HEALTHCARE FOR HOMELESS ADMN	98,795.21	64,596.92	64,596.92	0.00
019599	HEALTH PROJ&PLAN MANAGER	84,062.15	85,624.60	85,624.60	0.00
019623	MANAGEMENT DEV SPECIALIST II	72,420.26	76,890.58	76,890.58	0.00
020006	HEALTH PROJ&PLAN SPEC	69,771.01	71,407.79	71,407.79	0.00
020010	HEALTH PROJ&PLAN SPEC	70,643.14	72,275.34	72,275.34	0.00
020439	DENTAL ASSISTANT III	39,893.17	41,910.55	41,910.55	0.00
020450	LICENSED PRACTICAL NURSE 3	56,488.43	58,649.97	58,649.97	0.00
020455	Admin Support Supervisor	47,471.07	49,448.94	49,448.94	0.00
021844	Office Worker	31,505.97	33,050.59	33,050.59	0.00
022135	CHIEF ACCOUNTANT	88,344.72	89,442.25	89,442.25	0.00
022239	LICENSED PRACTICAL NURSE 3	59,366.25	61,057.10	61,057.10	0.00
022248	NURSE PRACTITIONER	111,862.93	113,280.53	113,280.53	0.00
026090	LICENSED PRACTICAL NURSE 3	59,366.25	61,019.33	61,019.33	0.00
026154	BUDGET COORDINATOR	79,987.17	81,385.04	81,385.04	0.00
026167	PUBLIC HEALTH NURSE 3	34,454.82	13,740.05	13,740.05	0.00
026838	HEALTH PROJ&PLAN SR ANALYST	55,102.26	56,815.45	56,815.45	0.00
026909	HEALTH PROJ&PLAN SR ANALYST	54,421.98	56,138.70	56,138.70	0.00
027226	HEALTH PROJ&PLAN SR ANALYST	57,194.52	58,896.81	58,896.81	0.00
029801	Office Worker	33,944.01	35,992.30	35,992.30	0.00
029931	OFFICE WORKER	31,899.81	31,869.75	31,869.75	0.00
029932	OFFICE WORKER	9,227.69	14,810.23	14,810.23	0.00
030030	OFFICE WORKER	27,683.08	29,238.99	29,238.99	0.00
030051	HEALTH PROJ&PLAN ANALYST	48,064.46	47,814.15	47,814.15	0.00
030053	OFFICE WORKER	32,298.54	34,130.55	34,130.55	0.00
030361	EMERGENCY MED TECH BASIC	45,169.87	5,296.17	5,296.17	0.00
030619	LICENSED PRACTICAL NURSE 3	56,488.43	58,964.28	58,964.28	0.00
030752	NURSE PRACTITIONER	102,546.53	44,540.89	44,540.89	0.00
030826	HEALTH PROJ&PLAN MANAGER	89,449.02	90,983.41	90,983.41	0.00
030855	Office Worker	32,298.54	34,153.98	34,153.98	0.00

Note: Data presented in this appendix was obtained directly from the City's payroll system and has not been modified. Some descriptions or classifications may reflect inconsistencies or typographical errors as found in the source data.

ID	Position	Salary	Gross Earnings	Non Overtime	Overtime
030878	MANAGEMENT DEV SPECIALIST I	60,859.67	5,075.40	5,075.40	0.00
031088	HEALTH PROJ&PLAN SPEC	64,759.70	64,422.66	64,422.66	0.00
031518	HEALTH PROJ&PLAN SPEC	65,569.19	19,682.60	19,682.60	0.00
031697	Medical Director	313,670.62	316,124.67	316,124.67	0.00
032065	HEALTH PROJ&PLAN MANAGER	74,242.09	76,571.93	76,571.93	0.00
032096	EMERGENCY MED TECH PARAMEDIC	59,366.25	-	-	0.00
032124	HEALTH PROJ&PLAN ANALYST	46,306.18	40,695.98	40,695.98	0.00
032310	HEALTH PROJ&PLAN SPEC	64,759.70	66,422.66	66,422.66	0.00
032397	HEALTH PROJ&PLAN SPEC	64,759.70	66,422.65	66,422.65	0.00
032506	ACCOUNTANT II	63,170.56	64,998.83	64,998.83	0.00
032616	MANAGEMENT DEV SPECIALIST I	61,620.42	59,602.92	59,602.92	0.00
032617	DENTIST	150,718.64	151,934.04	151,934.04	0.00
032618	MARKETING DEVELOPMENT COORD	64,759.70	66,462.24	66,462.24	0.00
032629	PHYSICIAN	41,102.88	61,243.90	61,243.90	0.00
032772	DENTAL HYGIENIST I	60,108.33	53,253.33	53,253.33	0.00
032794	LICENSED PRACTICAL NURSE 3	55,791.04	57,695.32	57,695.32	0.00
032834	HEALTH PROJ&PLAN SPEC	64,759.70	66,422.68	66,422.68	0.00
032860	PHYSICIAN	213,416.44	212,350.21	212,350.21	0.00
033120	LICENSED PRACTICAL NURSE 2	51,783.84	53,739.36	53,739.36	0.00
033128	MANAGEMENT DEV ANALYST II	57,195.08	58,850.52	58,850.52	0.00
033308	HEALTH PROJ&PLAN SPEC	64,759.70	66,422.65	66,422.65	0.00
033372	HEALTH PROJ&PLAN SR ANALYST	57,194.54	54,065.40	54,065.40	0.00
033447	HEALTH PROJ&PLAN SR ANALYST	53,086.53	54,810.18	54,810.18	0.00
033496	HEALTH PROJ&PLAN SPEC	64,759.70	66,422.69	66,422.69	0.00
033743	PHYSICIAN	50,140.97	9,343.04	9,343.04	0.00
033783	OFFICE WORKER	31,117.02	31,811.27	31,811.27	0.00
033785	HEALTH PROJ&PLAN MANAGER	75,170.11	75,941.69	75,941.69	0.00
034211	HEALTH PROJ&PLAN MANAGER	83,024.34	84,592.15	84,592.15	0.00
035094	PHYSICIAN	50,140.97	11,540.64	11,540.64	0.00
035130	EMERGENCY MED TECH, ADVANCED	48,064.46	2,153.29	2,153.29	0.00
035343	HEALTH PROJ&PLAN MANAGER	74,242.09	67,908.50	67,908.50	0.00
035404	HEALTH PROJ&PLAN SR ANALYST	55,791.04	55,463.04	55,463.04	0.00
037476	NURSE PRACTITIONER	50,015.08	12,307.71	12,307.71	0.00
037503	HEALTH PROJ&PLAN SR ANALYST	49,889.50	2,038.56	2,038.56	0.00
037539	HEALTH PROJ&PLAN SPEC	75,170.11	74,409.24	74,409.24	0.00
037850	HEALTH PROJ&PLAN SPEC	64,759.70	63,721.87	63,721.87	0.00
038581	HEALTH PROJ&PLAN MANAGER	75,170.11	73,844.89	73,844.89	0.00
038610	HEALTH PROJ&PLAN MANAGER	75,170.11	73,773.97	73,773.97	0.00
038621	MANAGEMENT DEVELOPMENT ASST	14,367.84	-	-	0.00
038622	Office Worker	31,505.97	31,136.86	31,136.86	0.00
038645	HEALTH PROJ&PLAN SR ANALYST	57,194.54	50,260.76	50,260.76	0.00
038703	MANAGEMENT DEV ANALYST II	53,750.62	53,699.84	53,699.84	0.00
038748	MANAGEMENT DEV ANALYT I	46,885.01	45,407.38	45,407.38	0.00
038820	MANAGEMENT DEVELOPMENT ASST	14,730.26	1,831.84	1,831.84	0.00
038869	HEALTH PROJ&PLAN SPEC	64,759.70	62,615.45	62,615.45	0.00
038909	HEALTH PROJ&PLAN SPEC	62,390.68	6,660.09	6,660.09	0.00
038910	HEALTH PROJ&PLAN SR ANALYST	53,086.53	48,905.02	48,905.02	0.00
038926	HEALTH PROJ&PLAN SPEC	64,759.70	62,543.60	62,543.60	0.00
040004	MANAGEMENT DEVELOPMENT ASST	14,730.26	3,116.01	3,116.01	0.00
040005	MANAGEMENT DEVELOPMENT ASST	14,730.26	3,366.22	3,366.22	0.00
040020	MANAGEMENT DEVELOPMENT ASST	14,730.26	1,246.40	1,246.40	0.00
040021	MANAGEMENT DEVELOPMENT ASST	14,730.26	4,050.81	4,050.81	0.00

Note: Data presented in this appendix was obtained directly from the City's payroll system and has not been modified. Some descriptions or classifications may reflect inconsistencies or typographical errors as found in the source data.

ID	Position	Salary	Gross Earnings	Non Overtime	Overtime
040022	MANAGEMENT DEVELOPMENT ASST	14,730.26	1,312.50	1,312.50	0.00
040023	HEALTH PROJ&PLAN SPEC	62,390.68	53,957.57	53,957.57	0.00
040024	PUBLIC HEALTH NUTRITIONIST III	55,102.26	48,532.42	48,532.42	0.00
040027	MANAGEMENT DEVELOPMENT ASST	14,730.26	3,049.92	3,049.92	0.00
040028	HEALTH PROJ&PLAN SPEC	63,170.56	54,645.82	54,645.82	0.00
040030	PUB HEALTH NURSING CLINIC SUPV	79,987.17	17,688.25	17,688.25	0.00
040034	HEALTH PROJ&PLAN SPEC	63,170.56	55,125.75	55,125.75	0.00
040035	SOCIAL SERVICES WORKER SENIOR	55,102.26	27,934.58	27,934.58	0.00
040037	MANAGEMENT DEVELOPMENT ASST	14,730.26	2,743.04	2,743.04	0.00
040055	MANAGEMENT DEVELOPMENT ASST	14,730.26	1,203.90	1,203.90	0.00
040075	MANAGEMENT DEVELOPMENT ASST	14,730.26	840.38	840.38	0.00
040110	HEALTH PROJ&PLAN SPEC	62,390.68	43,073.52	43,073.52	0.00
040111	HEALTH PROJ&PLAN SPEC	63,170.56	42,713.59	42,713.59	0.00
040130	URBAN POLICY SPECIALIST 4	106,440.30	69,999.96	69,999.96	0.00
040180	MANAGEMENT DEVELOPMENT ASST	14,730.26	3,267.10	3,267.10	0.00
040223	MANAGEMENT DEVELOPMENT ASST	14,730.26	2,587.22	2,587.22	0.00
040224	MANAGEMENT DEVELOPMENT ASST	14,730.26	2,516.41	2,516.41	0.00
040549	MANAGEMENT DEVELOPMENT ASST	14,730.26	3,555.09	3,555.09	0.00
040676	MANAGEMENT DEVELOPMENT ASST	14,730.26	2,431.43	2,431.43	0.00
040684	OFFICE WORKER	13,009.48	3,068.90	3,068.90	0.00
040694	HEALTH PROJ&PLAN SPEC	62,390.68	32,395.14	32,395.14	0.00
040695	MANAGEMENT DEVELOPMENT ASST	14,730.26	3,016.86	3,016.86	0.00
041024	HEALTH PROJ&PLAN ANALYST	45,734.50	22,282.46	22,282.46	0.00
041144	MANAGEMENT DEVELOPMENT ASST	14,730.26	3,559.82	3,559.82	0.00
041145	MANAGEMENT DEVELOPMENT ASST	14,730.26	3,144.35	3,144.35	0.00
041146	MANAGEMENT DEVELOPMENT ASST	14,730.26	1,558.01	1,558.01	0.00
041156	MANAGEMENT DEVELOPMENT ASST	14,730.26	1,175.59	1,175.59	0.00
041158	MANAGEMENT DEVELOPMENT ASST	14,730.26	3,087.69	3,087.69	0.00
041159	MANAGEMENT DEVELOPMENT ASST	14,730.26	1,085.88	1,085.88	0.00
041163	MANAGEMENT DEVELOPMENT ASST	14,730.26	3,328.46	3,328.46	0.00
041164	MANAGEMENT DEVELOPMENT ASST	14,730.26	3,158.51	3,158.51	0.00
041165	MANAGEMENT DEVELOPMENT ASST	14,730.26	2,955.50	2,955.50	0.00
041168	MANAGEMENT DEVELOPMENT ASST	14,730.26	3,484.26	3,484.26	0.00
041184	HEALTH PROJ&PLAN SR ANALYST	51,144.53	8,528.77	8,528.77	0.00
041185	HEALTH PROJ&PLAN SR ANALYST	51,144.53	10,425.62	10,425.62	0.00
041190	MANAGEMENT DEV SPECIALIST II	62,390.68	8,638.71	8,638.71	0.00
041219	PUBLIC HEALTH NURSE 3	67,218.67	5,973.16	5,973.16	0.00
604550	MANAGEMENT DEVELOPMENT ASST	14,730.26	1,567.45	1,567.45	0.00
035142	PHYSICIAN	174,052.09	142,175.99	143,347.50	(1,171.51)
Historic District Landmarks Commission - Culture and Rec					
000610	PRIN ARCHITECTURAL HISTORIAN	79,987.17	81,911.66	81,911.66	0.00
013913	URBAN POLICY SPECIALIST 3	113,261.22	115,154.30	115,154.30	0.00
025856	PRIN ARCHITECTURAL HISTORIAN	74,242.09	76,090.55	76,090.55	0.00
029579	HISTORIC PRES BLDG INSPEC, SR	63,170.56	65,336.09	65,336.09	0.00
030189	HISTORIC PRES PLAN REV, SUPERV	84,062.14	85,982.92	85,982.92	0.00
031166	Historic Preserv Plan Rev, Pr	72,420.26	74,391.47	74,391.47	0.00
032949	HISTORIC PRES BLDG INSPECTOR	54,421.98	18,110.18	18,110.18	0.00
033131	HIST PRESERVATION PLAN REV, SR	64,759.70	56,964.81	56,964.81	0.00
037839	OFFICE WORKER	33,524.95	33,146.03	33,146.03	0.00
038641	HISTORIC PRES BLDG INSPECTOR	54,421.98	53,826.46	53,826.46	0.00
038715	Historic Preservation Plan Rev	59,366.25	58,247.05	58,247.05	0.00
040145	Historic Preservation Plan Rev	57,909.46	37,863.93	37,863.93	0.00

Note: Data presented in this appendix was obtained directly from the City's payroll system and has not been modified. Some descriptions or classifications may reflect inconsistencies or typographical errors as found in the source data.

ID	Position	Salary	Gross Earnings	Non Overtime	Overtime
040682	HISTORIC PRES BLDG INSPECTOR	53,086.52	28,810.06	28,810.06	0.00
Human Services					
031675	Juvenile Detention Supervisor	49,273.58	107,160.50	50,601.71	56,558.79
030721	Juvenile Detention Supervisor	53,086.53	107,660.64	56,910.54	50,750.10
031226	Juvenile Detention Supervisor	49,273.58	103,042.97	53,868.60	49,174.37
030428	Juvenile Detention Supervisor	49,273.58	102,401.85	53,252.43	49,149.42
030254	Juvenile Detention Supervisor	49,273.58	99,568.61	52,573.93	46,994.68
026727	Juvenile Detention Supervisor	49,273.58	97,773.35	52,070.49	45,702.86
031592	Juvenile Detention Coun III	45,734.50	94,658.61	52,356.57	42,302.04
032729	Juvenile Detention Supervisor	50,513.12	94,638.76	54,107.92	40,530.84
038752	JUVENILE DETENTION COUNSELORII	43,517.49	89,963.90	50,241.21	39,722.69
030967	PLANT ENGINEER	79,987.17	120,492.56	83,327.68	37,164.88
031452	Juvenile Detention Supervisor	53,086.53	90,666.68	55,428.46	35,238.22
034502	Juvenile Detention Couns I	42,449.61	84,995.00	49,931.15	35,063.85
040038	GROUND PATROL OFFICER	41,925.54	69,254.34	35,613.35	33,640.99
038746	JUVENILE DETENTION COUNSELORII	43,517.49	82,770.87	49,907.60	32,863.27
038728	JUVENILE DETENTION COUNSELORII	43,517.49	81,467.10	48,936.14	32,530.96
037509	GROUND PATROL OFFICER	42,980.23	77,181.14	45,021.70	32,159.44
032204	Juvenile Detention Coun III	45,734.50	82,011.35	50,257.32	31,754.03
037671	Juvenile Detention Couns I	41,407.95	76,642.50	46,069.99	30,572.51
035098	GROUND PATROL OFFICER	42,980.23	73,110.45	44,211.15	28,899.30
031759	GROUND PATROL OFFICER	44,061.45	73,989.27	45,985.52	28,003.75
040039	JUVENILE DETENTION COUNSELORII	42,449.61	62,563.12	35,992.59	26,570.53
032885	Social Services Worker Senior	56,488.43	84,780.43	60,027.42	24,753.01
040074	JUVENILE DETENTION COUNSELORII	42,449.61	58,247.60	33,701.43	24,546.17
035332	GROUND PATROL OFFICER	42,980.23	63,043.01	40,215.23	22,827.78
040138	GROUND PATROL OFFICER	41,925.54	46,628.77	27,559.67	19,069.10
038701	Juvenile Detention Couns I	40,391.84	43,699.19	24,731.28	18,967.91
035333	GROUND PATROL OFFICER	39,893.17	48,231.08	29,353.12	18,877.96
030508	Social Services Worker Senior	57,909.46	82,887.67	65,514.36	17,373.31
038956	Juvenile Detention Couns I	40,391.84	40,806.55	24,498.74	16,307.81
022105	Juvenile Reentry Support Spec	47,471.06	64,947.13	49,857.07	15,090.06
037543	Juvenile Reentry Support Spec	49,889.50	63,879.90	50,594.24	13,285.66
033594	Juvenile Reentry Support Spec	49,889.50	63,776.36	52,573.52	11,202.84
019521	PLANT ATTENDANT	41,925.54	56,843.67	45,682.92	11,160.75
037777	Adolescent Home Training Coord	68,910.31	80,064.02	69,244.47	10,819.55
040073	Juvenile Detention Couns I	40,391.84	32,787.63	22,458.57	10,329.06
035247	PLANT ATTENDANT	37,490.69	50,692.23	40,586.57	10,105.66
038731	SECURITY MANAGER	53,750.62	20,534.76	10,892.83	9,641.93
038920	Juvenile Reentry Support Spec	49,889.50	58,475.63	49,270.26	9,205.37
033335	SR Food Services Worker	39,400.66	50,436.84	41,632.90	8,803.94
029419	JUVENILE DETENTION COUNSELORII	44,612.22	55,489.91	47,192.72	8,297.19
019522	PLANT ATTENDANT	41,925.54	53,603.80	45,571.15	8,032.65
037848	FOOD SERVICES WORKER	37,490.69	46,000.23	37,969.40	8,030.83
037524	SOCIAL SERVICES WORKER	51,144.54	58,726.15	51,134.77	7,591.38
038942	LABORER	35,673.30	43,712.01	36,140.14	7,571.87
037463	FOOD SERVICES WORKER	37,490.69	44,994.45	37,424.62	7,569.83
033640	Social Services Worker Senior	56,488.43	64,737.37	57,274.25	7,463.12
038866	LABORER	35,673.30	43,466.26	36,139.16	7,327.10
037465	FOOD SERVICES WORKER	37,490.69	45,363.28	38,068.05	7,295.23
037445	LABORER	35,673.30	45,973.18	39,128.45	6,844.73
031621	PLANT ATTENDANT	38,433.82	45,925.80	39,275.06	6,650.74

Note: Data presented in this appendix was obtained directly from the City's payroll system and has not been modified. Some descriptions or classifications may reflect inconsistencies or typographical errors as found in the source data.

ID	Position	Salary	Gross Earnings	Non Overtime	Overtime
040012	SOCIAL SERVICES WORKER	49,889.50	53,765.56	47,268.71	6,496.85
037615	FOOD SERVICES WORKER	37,490.69	42,710.31	36,341.79	6,368.52
032311	LABORER	35,673.30	42,649.34	36,462.19	6,187.15
038706	Juvenile Reentry Support Spec	45,169.87	30,969.64	25,835.91	5,133.73
038863	Social Services Worker Senior	55,102.26	39,826.72	34,700.44	5,126.28
038727	SOCIAL SERVICES WORKER	49,889.50	40,851.77	35,879.35	4,972.42
026452	Juvenile Detention Coun III	48,064.46	54,715.25	50,483.52	4,231.73
030242	Juvenile Detention Couns I	42,449.61	48,964.54	44,912.96	4,051.58
037646	SR Food Services Worker	39,400.66	36,722.60	33,738.17	2,984.43
038943	LABORER	34,797.91	10,858.16	8,402.33	2,455.83
040176	Juvenile Detention Couns I	40,391.84	7,924.69	5,819.60	2,105.09
032282	YSC Supportive Services Supt	107,770.81	114,150.67	112,917.33	1,233.34
040139	LABORER	34,797.91	21,844.06	21,199.98	644.08
038986	SOCIAL SERVICES SUPERVISOR	74,242.08	28,716.88	28,145.79	571.09
022126	DIRECTOR OF HUMAN SERVICES	148,857.92	152,442.58	151,884.10	558.48
032119	GROUND PATROL OFFICER	39,893.17	372.90	-	372.90
038658	GROUND PATROL OFFICER	38,914.23	353.91	-	353.91
037537	Juvenile Detention Couns I	39,400.66	329.13	-	329.13
032105	Juvenile Detention Couns I	40,391.83	320.42	-	320.42
037462	GROUND PATROL OFFICER	38,914.23	317.05	-	317.05
038607	Juvenile Detention Couns I	39,400.66	778.22	472.81	305.41
040010	MANAGEMENT DEV ANALYT I	48,665.26	44,341.65	44,087.20	254.45
038551	MANAGEMENT DEV ANALYT I	46,306.18	45,867.28	45,718.31	148.97
011255	BUDGET COORDINATOR	83,024.35	84,946.04	84,946.04	0.00
032793	GROUND PATROL OFFICER	38,914.23	171.05	171.05	0.00
Judicial Retirement					
002856	JUDGE'S WIDOW	8,333.04	8,333.04	8,333.04	0.00
Juvenile Court					
040002	CASE MANAGER	34,368.31	29,501.09	29,255.60	245.49
040219	COURT REPORTER	36,119.21	23,755.32	23,616.40	138.92
000537	COURT REPORTER	53,086.53	56,858.31	56,858.31	0.00
011799	COURT REPORTER	36,570.71	38,566.41	38,566.41	0.00
012007	ATTORNEY II	125,095.45	127,474.58	127,474.58	0.00
012209	CLERK OF COURT	72,420.26	74,352.05	74,352.05	0.00
015007	COURT REPORTER	53,750.10	55,706.70	55,706.70	0.00
015690	DEPUTY CLERK OF COURT	48,064.46	50,018.97	50,018.97	0.00
018196	COURT REPORTER	35,673.30	2,678.55	2,678.55	0.00
020317	CASE MANAGER	48,665.27	50,626.01	50,626.01	0.00
020328	CASE MANAGER	59,366.25	61,310.16	61,310.16	0.00
021720	OFFICE ASSISTANT	35,232.89	37,496.09	37,496.09	0.00
021893	CASE MANAGER	49,889.50	51,842.36	51,842.36	0.00
022323	JUDICIAL ADMIN JUVENILE CT	96,370.88	98,279.88	98,279.88	0.00
026014	MINUTE CLERK	49,889.50	51,728.80	51,728.80	0.00
030255	LAW CLERK	64,759.69	7,712.09	7,712.09	0.00
030481	EXECUTIVE ASSISTANT	50,513.12	50,942.56	50,942.56	0.00
030868	COURT REPORTER	48,665.26	49,871.26	49,871.26	0.00
032062	ACCOUNTANT	53,750.10	54,381.60	54,381.60	0.00
032067	MINUTE CLERK	49,889.50	51,869.80	51,869.80	0.00
032142	COURT CLERK II	30,353.43	28,442.20	28,442.20	0.00
032404	MINUTE CLERK	47,471.07	46,799.56	46,799.56	0.00
033103	ACCOUNTANT	47,471.07	49,426.27	49,426.27	0.00
033273	ATTORNEY II	70,643.15	72,576.35	72,576.35	0.00

Note: Data presented in this appendix was obtained directly from the City's payroll system and has not been modified. Some descriptions or classifications may reflect inconsistencies or typographical errors as found in the source data.

ID	Position	Salary	Gross Earnings	Non Overtime	Overtime
033454	ATTORNEY I	66,388.81	26,705.49	26,705.49	0.00
035320	COURT CLERK II	31,117.02	32,801.29	32,801.29	0.00
037612	COURT CLERK I	31,899.80	31,704.28	31,704.28	0.00
038153	MINUTE CLERK	48,665.26	10,469.23	10,469.23	0.00
038596	MINUTE CLERK	46,306.18	22,304.55	22,304.55	0.00
038713	LAW CLERK	68,058.91	66,820.84	66,820.84	0.00
040119	CASE MANAGER	39,893.17	30,752.87	30,752.87	0.00
040122	MINUTE CLERK	48,665.26	33,631.17	33,631.17	0.00
040142	ATTORNEY I	66,388.81	19,406.00	19,406.00	0.00
040212	LAW CLERK	66,388.81	41,903.41	41,903.41	0.00
041046	MINUTE CLERK	46,306.18	24,577.93	24,577.93	0.00
041227	ATTORNEY I	66,388.81	10,213.67	10,213.67	0.00
Law Department					
031056	CITY ATTORNEY	200,563.86	207,179.67	206,427.20	752.47
029829	CHIEF DEP CITY ATTORNEY	128,242.37	130,602.51	130,121.37	481.14
032903	PARALEGAL	105,126.22	96,973.68	96,654.36	319.32
033801	PARALEGAL	59,366.25	61,118.49	60,890.16	228.33
001382	PARALEGAL	21,939.01	23,228.31	23,228.31	0.00
003443	ADMINISTRATIVE ASSISTANT	22,490.91	23,838.26	23,838.26	0.00
003720	SR OFFICE ASSISTANT	63,170.56	67,349.47	67,349.47	0.00
005196	TRAFFIC/MUNICIPAL ATTORNEY	40,896.73	42,857.98	42,857.98	0.00
009143	PARALEGAL	63,170.56	61,914.05	61,914.05	0.00
011792	Deputy City Attorney	102,546.54	27,972.59	27,972.59	0.00
011818	ATTORNEY II	91,699.24	88,675.00	88,675.00	0.00
012047	LEGAL SECRETARY	63,170.56	67,714.48	67,714.48	0.00
013137	TRAFFIC/MUNICIPAL ATTORNEY	37,959.32	39,923.65	39,923.65	0.00
013939	PARALEGAL	61,620.42	58,111.24	58,111.24	0.00
014926	CHIEF DEP CITY ATTORNEY	125,095.44	126,977.53	126,977.53	0.00
017251	Deputy City Attorney	119,031.35	120,918.89	120,918.89	0.00
018556	URBAN POLICY SPECIALIST 4	61,620.43	63,562.30	63,562.30	0.00
018753	Deputy City Attorney	119,031.36	63,549.96	63,549.96	0.00
021109	TRAFFIC/MUNICIPAL ATTORNEY	41,407.94	43,368.78	43,368.78	0.00
021721	PARALEGAL	60,108.32	62,051.62	62,051.62	0.00
021953	Attorney III	120,519.24	122,405.60	122,405.60	0.00
022127	CHIEF DEP CITY ATTORNEY	145,205.11	146,198.38	146,198.38	0.00
022415	ATTORNEY II	94,006.04	95,917.36	95,917.36	0.00
022435	Deputy City Attorney	119,031.35	120,918.95	120,918.95	0.00
022493	SR OFFICE ASSISTANT	53,086.53	55,719.96	55,719.96	0.00
022529	PARALEGAL	59,366.25	61,310.15	61,310.15	0.00
022560	Deputy City Attorney	113,261.22	115,154.30	115,154.30	0.00
022689	ATTORNEY II	92,845.47	94,757.87	94,757.87	0.00
025741	PARALEGAL	59,366.25	47,421.58	47,421.58	0.00
025750	Deputy City Attorney	107,770.79	107,930.62	107,930.62	0.00
026173	Deputy City Attorney	113,261.22	111,467.75	111,467.75	0.00
026208	CHIEF DEP CITY ATTORNEY	134,775.73	135,316.01	135,316.01	0.00
026431	SR CHIEF DEP CITY ATTORNEY	168,547.48	119,595.95	119,595.95	0.00
027545	URBAN POLICY SPECIALIST 5	57,909.46	57,582.93	57,582.93	0.00
028771	Deputy City Attorney	125,095.44	126,977.53	126,977.53	0.00
029564	TRAFFIC/MUNICIPAL ATTORNEY	40,896.73	42,857.99	42,857.99	0.00
030520	TRAFFIC/MUNICIPAL ATTORNEY	39,400.66	41,363.47	41,363.47	0.00
030654	LEGISLATIVE AIDE	168,547.48	166,642.55	166,642.55	0.00
031380	CHIEF DEP CITY ATTORNEY	128,242.37	130,121.37	130,121.37	0.00

Note: Data presented in this appendix was obtained directly from the City's payroll system and has not been modified. Some descriptions or classifications may reflect inconsistencies or typographical errors as found in the source data.

ID	Position	Salary	Gross Earnings	Non Overtime	Overtime
031526	ATTORNEY II	94,006.04	95,917.23	95,917.23	0.00
032386	Deputy City Attorney	113,261.23	115,154.30	115,154.30	0.00
032444	ATTORNEY I	89,449.03	91,364.56	91,364.56	0.00
032939	ATTORNEY II	89,449.03	89,604.34	89,604.34	0.00
033069	Deputy City Attorney	116,110.45	118,000.95	118,000.95	0.00
033089	ATTORNEY II	91,699.24	93,612.69	93,612.69	0.00
033186	TRAFFIC/MUNICIPAL ATTORNEY	40,896.73	42,700.71	42,700.71	0.00
033187	TRAFFIC/MUNICIPAL ATTORNEY	40,896.73	43,760.24	43,760.24	0.00
033188	TRAFFIC/MUNICIPAL ATTORNEY	40,896.73	42,228.76	42,228.76	0.00
033415	ATTORNEY II	89,449.03	91,407.44	91,407.44	0.00
033439	Attorney III	91,699.24	93,612.66	93,612.66	0.00
035328	TRAFFIC/MUNICIPAL ATTORNEY	40,896.73	42,700.72	42,700.72	0.00
035356	ATTORNEY II	87,254.05	88,164.91	88,164.91	0.00
037455	TRAFFIC/MUNICIPAL ATTORNEY	40,896.73	42,543.39	42,543.39	0.00
037456	ATTORNEY II	85,112.93	72,052.87	72,052.87	0.00
037466	Deputy City Attorney	113,261.23	102,470.09	102,470.09	0.00
037502	ATTORNEY II	91,699.24	91,424.39	91,424.39	0.00
037809	ATTORNEY II	85,112.93	84,303.57	84,303.57	0.00
038151	SR CHIEF DEP CITY ATTORNEY	150,718.64	121,364.91	121,364.91	0.00
038720	ATTORNEY I	87,254.04	45,332.70	45,332.70	0.00
038835	ATTORNEY II	98,795.21	96,830.06	96,830.06	0.00
038897	ATTORNEY II	85,112.93	83,347.64	83,347.64	0.00
038903	ATTORNEY I	85,112.93	83,267.24	83,267.24	0.00
038921	ATTORNEY I	85,112.93	83,267.32	83,267.32	0.00
038984	ATTORNEY I	85,112.93	83,018.33	83,018.33	0.00
041117	PARALEGAL	57,909.46	22,050.17	22,050.17	0.00
605322	PARALEGAL	53,086.52	29,555.85	29,555.85	0.00
037419	URBAN POLICY SPECIALIST 5	80,987.02	47,214.05	47,525.54	(311.49)
Library					
029727	PUBLIC WORKS MNTC SUPER	65,569.19	79,212.17	67,732.23	11,479.94
029682	PLANT ENGINEER	72,420.26	86,315.31	75,024.67	11,290.64
033807	WATCH ENGINEER	49,273.58	63,106.61	53,131.89	9,974.72
026722	BUILDING SERVICES WORKER	39,893.17	40,722.72	38,788.59	1,934.13
005158	MAINTENANCE ENGINEER	61,621.01	65,464.19	63,905.74	1,558.45
026731	BUILDING SERVICES WORKER	39,893.17	40,663.01	39,158.60	1,504.41
032875	BUILDING SERVICES WORKER	37,490.69	38,514.72	37,283.91	1,230.81
038754	LIBRARY ASSOCIATE 1	37,959.32	11,839.40	10,692.27	1,147.13
030811	LIBRARY ASSOCIATE 2	45,169.87	45,127.17	44,109.61	1,017.56
026657	CITY LIBRARIAN	186,158.35	184,627.14	183,945.85	681.29
026720	BUILDING SERVICES WORKER	39,893.17	39,703.94	39,140.09	563.85
002188	BUILDING SERVICES WORKER	46,306.18	48,939.87	48,401.23	538.64
033230	MAINT WORKER	37,490.69	37,708.82	37,237.60	471.22
037422	LIBRARY ASSOCIATE 3	47,471.07	49,212.98	48,776.08	436.90
021997	Library Public Services Admin	110,481.91	112,792.03	112,377.53	414.50
032876	BUILDING SERVICES WORKER	37,490.69	38,002.89	37,680.46	322.43
031898	BUILDING SERVICES WORKER	38,433.82	38,728.32	38,418.72	309.60
014113	LIBRARY ASSOCIATE 3	52,431.14	54,381.61	54,093.53	288.08
026782	MARKETING DEVELOPMENT COORD	65,569.19	67,753.26	67,507.26	246.00
020419	LIBRARIAN 2	60,859.68	62,802.33	62,618.41	183.92
030253	BUILDING SERVICES WORKER	38,433.82	38,796.80	38,622.58	174.22
021878	LIBRARY BUREAU CHIEF	83,024.35	85,101.75	84,946.01	155.74
033283	BUILDING SERVICES WORKER	37,490.69	37,824.65	37,680.45	144.20

Note: Data presented in this appendix was obtained directly from the City's payroll system and has not been modified. Some descriptions or classifications may reflect inconsistencies or typographical errors as found in the source data.

ID	Position	Salary	Gross Earnings	Non Overtime	Overtime
019689	LIBRARY ASSOCIATE 4	58,633.32	60,687.93	60,577.94	109.99
022610	BUILDING SERVICES WORKER	40,896.73	40,635.85	40,545.97	89.88
014826	LIBRARY ASSOCIATE 2	50,513.11	49,912.50	49,827.15	85.35
029262	LIBRARY SECURITY COORDINATOR	63,960.19	65,960.47	65,899.92	60.55
020971	LIBRARIAN 2	61,620.43	62,165.26	62,115.72	49.54
026659	LIBRARY ASSOCIATE 3	53,086.53	52,368.07	52,327.46	40.61
040065	LIBRARY ASSOCIATE 1	40,896.73	31,345.61	31,311.90	33.71
040068	LIBRARY ASSOCIATE 1	40,896.73	31,345.61	31,311.90	33.71
020458	MAINT WORKER	40,391.84	40,524.55	40,491.53	33.02
037414	LIBRARY ASSOCIATE 1	38,914.24	38,930.93	38,898.86	32.07
038724	LIBRARY ASSOCIATE 1	38,914.24	38,211.97	38,180.68	31.29
030423	LIBRARY ASSOCIATE 2	48,665.26	50,646.07	50,619.33	26.74
016764	BUILDING SERVICES WORKER	42,980.23	43,188.36	43,164.74	23.62
021857	EQUIPMENT OPERATOR 1	42,980.23	49,006.21	49,003.24	2.97
001447	LIBRARIAN 3	77,061.11	76,988.45	76,988.45	0.00
003179	LIBRARY REGIONAL BRANCH MGR	87,254.04	89,171.70	89,171.70	0.00
003317	LIBRARIAN 2	68,058.90	69,994.84	69,994.84	0.00
003332	Office Assistant	20,111.84	20,092.84	20,092.84	0.00
003600	LIBRARIAN 2	68,058.90	70,032.18	70,032.18	0.00
003767	LIBRARY REGIONAL BRANCH MGR	85,112.92	87,032.56	87,032.56	0.00
004319	INFORMATION TECH SPEC III	92,845.47	94,757.89	94,757.89	0.00
004669	Office Worker	36,570.71	38,536.27	38,536.27	0.00
004681	LIBRARY ASSOCIATE 2	44,061.45	43,232.86	43,232.86	0.00
005533	INFORMATION TECH SPEC III	87,254.05	89,171.72	89,171.72	0.00
005905	LIBRARY ASSOCIATE 3	53,750.11	53,706.71	53,706.71	0.00
005945	LIBRARY ASSOCIATE 2	49,273.58	49,227.00	49,227.00	0.00
009321	LIBRARY ASSOCIATE 2	44,061.45	46,019.87	46,019.87	0.00
011377	LIBRARY ASSOCIATE 2	51,783.84	51,934.24	51,934.24	0.00
011629	LIBRARY BRANCH MANAGER I	73,325.51	74,773.50	74,773.50	0.00
012730	LIBRARIAN 3	75,170.11	75,880.61	75,880.61	0.00
012975	LIBRARY ASSOCIATE 3	57,194.53	59,140.57	59,140.57	0.00
013360	LIBRARY ASSOCIATE 2	45,169.87	47,127.19	47,127.19	0.00
014690	LIBRARY PAGE	9,819.03	8,997.18	8,997.18	0.00
015456	ACCOUNTANT III	74,242.08	76,212.92	76,212.92	0.00
016308	LIBRARIAN 3	68,909.64	70,844.57	70,844.57	0.00
017276	LIBRARY ASSOCIATE 2	50,513.11	50,465.47	50,465.47	0.00
019157	LIBRARIAN 3	71,526.19	73,458.68	73,458.68	0.00
019176	LIBRARY ASSOCIATE 2	49,273.58	51,227.06	51,227.06	0.00
019228	LIBRARY REGIONAL BRANCH MGR	79,987.17	81,911.64	81,911.64	0.00
019230	LIBRARY REGIONAL BRANCH MGR	81,999.35	83,921.93	83,921.93	0.00
019265	LIBRARIAN 3	70,643.14	72,576.34	72,576.34	0.00
019500	BUILDING SERVICES WORKER	41,925.54	42,110.93	42,110.93	0.00
019673	Library Fiscal Administrator	95,181.11	97,091.22	97,091.22	0.00
019686	LIBRARIAN 3	71,526.19	73,458.72	73,458.72	0.00
019756	LIBRARY ASSOCIATE 2	39,418.86	39,117.70	39,117.70	0.00
019757	LIBRARIAN 3	70,643.14	72,576.38	72,576.38	0.00
019870	LIBRARIAN 3	71,526.19	73,458.72	73,458.72	0.00
020153	INFORMATION TECH MANAGER	116,110.45	118,000.74	118,000.74	0.00
020187	PROJECT OFFICE SUPPT SPECIALST	43,517.49	44,829.20	44,829.20	0.00
020217	OFFICE SUPPORT SPECIALIST	38,433.81	40,042.58	40,042.58	0.00
020370	LIBRARY ASSOCIATE 2	49,273.58	49,227.04	49,227.04	0.00
020541	LIBRARY ASSOCIATE 2	53,086.53	52,815.07	52,815.07	0.00

Note: Data presented in this appendix was obtained directly from the City's payroll system and has not been modified. Some descriptions or classifications may reflect inconsistencies or typographical errors as found in the source data.

ID	Position	Salary	Gross Earnings	Non Overtime	Overtime
020554	LIBRARIAN 3	69,771.01	71,285.39	71,285.39	0.00
020555	INFORMATION TECH SPEC III	86,176.83	87,536.25	87,536.25	0.00
020572	LIBRARY ASSOCIATE 3	51,144.53	52,692.03	52,692.03	0.00
020601	LIBRARY ASSOCIATE 2	53,086.53	54,546.67	54,546.67	0.00
020928	LIBRARIAN 2	52,431.14	1,571.43	1,571.43	0.00
021557	Office Worker	33,524.94	33,493.25	33,493.25	0.00
021611	Principal Office Support Spec	40,896.73	40,857.97	40,857.97	0.00
021615	LIBRARY PAGE	15,883.50	15,868.65	15,868.65	0.00
021632	BUILDINGS MAINTENANCE MGR	92,845.47	94,982.85	94,982.85	0.00
021679	LIBRARIAN 2	57,909.47	59,923.38	59,923.38	0.00
021685	LIBRARIAN 2	60,108.33	62,051.67	62,051.67	0.00
021702	Office Worker	33,944.01	35,911.98	35,911.98	0.00
021746	LIBRARIAN 2	59,366.25	32,974.07	32,974.07	0.00
021831	LIBRARY PAGE	15,883.50	15,868.63	15,868.63	0.00
021903	LIBRARIAN 2, LEAD	64,759.69	66,272.13	66,272.13	0.00
021923	LIBRARIAN 2	59,366.24	59,310.21	59,310.21	0.00
021981	Office Worker	33,944.01	33,912.01	33,912.01	0.00
022081	LIBRARIAN 3	68,058.90	69,994.78	69,994.78	0.00
022121	Library Archivist	81,999.36	83,921.92	83,921.92	0.00
022431	INFORMATION TECH SPEC II	73,325.52	75,256.22	75,256.22	0.00
022692	BUILDING SERVICES WORKER	40,391.84	40,578.65	40,578.65	0.00
025696	LIBRARIAN 2	58,633.33	60,577.96	60,577.96	0.00
025747	Office Worker	33,524.94	33,493.26	33,493.26	0.00
025768	MANAGEMENT DEV SPECIALIST I	63,960.19	65,899.89	65,899.89	0.00
025807	LIBRARIAN 2	55,102.26	57,050.30	57,050.30	0.00
025847	LIBRARY ASSOCIATE 2	22,490.91	22,469.65	22,469.65	0.00
025880	LIBRARIAN 3	68,058.90	69,994.83	69,994.83	0.00
025972	Office Assistant	35,232.89	37,199.57	37,199.57	0.00
026448	Office Worker	33,111.06	32,630.65	32,630.65	0.00
026465	LIBRARY ASSOCIATE 2	49,889.50	49,118.37	49,118.37	0.00
026474	LIBRARY ASSOCIATE 2	46,306.18	42,626.38	42,626.38	0.00
026555	LIBRARY ASSOCIATE 3	47,471.06	2,182.79	2,182.79	0.00
026575	LIBRARIAN 3	65,569.19	64,960.15	64,960.15	0.00
026666	LIBRARY ASSOCIATE 3	53,750.11	54,462.83	54,462.83	0.00
026667	LIBRARY ASSOCIATE 1	41,407.94	41,758.44	41,758.44	0.00
026681	OFFICE SUPPORT SPECIALIST	36,119.22	37,267.75	37,267.75	0.00
026683	LIBRARY ASSOCIATE 3	50,513.12	49,019.67	49,019.67	0.00
026684	LIBRARY ASSOCIATE 2	46,885.00	45,804.84	45,804.84	0.00
026685	LIBRARY ASSOCIATE 2	46,885.00	46,173.17	46,173.17	0.00
026687	LIBRARIAN 3	68,058.90	68,454.66	68,454.66	0.00
026688	LIBRARIAN 2	57,909.47	58,544.39	58,544.39	0.00
026694	LIBRARIAN 2	57,909.47	56,792.72	56,792.72	0.00
026700	LIBRARIAN 2, LEAD	67,218.67	67,113.68	67,113.68	0.00
028864	LIBRARY ASSOCIATE 2	44,061.45	44,019.90	44,019.90	0.00
029167	MANAGEMENT DEV SPECIALIST I	62,390.67	62,331.73	62,331.73	0.00
029336	LIBRARIAN 2	56,488.43	58,435.10	58,435.10	0.00
029394	LIBRARIAN 2	56,488.43	58,435.08	58,435.08	0.00
029424	BUILDING SERVICES WORKER	38,433.82	38,622.58	38,622.58	0.00
029795	LIBRARIAN 1	49,889.50	51,842.39	51,842.39	0.00
029830	LIBRARY ASSOCIATE 4	53,750.10	55,699.33	55,699.33	0.00
030241	LIBRARY ASSOCIATE 3	48,665.26	50,619.34	50,619.34	0.00
030262	LIBRARY ASSOCIATE 2	45,169.87	45,127.25	45,127.25	0.00

Note: Data presented in this appendix was obtained directly from the City's payroll system and has not been modified. Some descriptions or classifications may reflect inconsistencies or typographical errors as found in the source data.

ID	Position	Salary	Gross Earnings	Non Overtime	Overtime
030571	LIBRARIAN 3	65,569.19	65,507.25	65,507.25	0.00
030582	LIBRARIAN 2	56,488.43	58,435.09	58,435.09	0.00
030586	LIBRARY ASSOCIATE 2	45,169.87	22,332.58	22,332.58	0.00
030592	LIBRARY ASSOCIATE 2	45,169.87	45,127.20	45,127.20	0.00
030601	LIBRARIAN 2	56,488.43	58,435.13	58,435.13	0.00
030722	LIBRARIAN 3	65,569.19	67,507.27	67,507.27	0.00
030734	LIBRARIAN 1	49,889.50	49,842.33	49,842.33	0.00
030852	BUILDING SERVICES WORKER	38,433.82	38,622.59	38,622.59	0.00
030872	LIBRARIAN 2	56,488.43	58,435.08	58,435.08	0.00
030939	LIBRARIAN 1	49,889.50	51,842.44	51,842.44	0.00
030940	LIBRARY ASSOCIATE 2	48,665.26	48,565.85	48,565.85	0.00
031011	LIBRARIAN 2	56,488.43	56,435.10	56,435.10	0.00
031094	LIBRARIAN 3	65,569.19	67,507.27	67,507.27	0.00
031095	LIBRARY BRANCH MANAGER I	63,960.19	65,030.31	65,030.31	0.00
031200	LABORER	36,570.70	30,484.30	30,484.30	0.00
031433	LIBRARY ASSOCIATE 2	44,061.45	45,133.85	45,133.85	0.00
031442	LIBRARY ASSOCIATE 2	48,665.26	50,619.31	50,619.31	0.00
031444	LIBRARY REGIONAL BRANCH MGR	76,109.73	78,037.97	78,037.97	0.00
031445	LIBRARIAN 2	56,488.43	58,442.87	58,442.87	0.00
031446	LIBRARY ASSOCIATE 3	48,665.26	14,279.39	14,279.39	0.00
031559	LIBRARY ASSOCIATE 3	52,431.14	52,719.48	52,719.48	0.00
031563	LIBRARIAN 2, LEAD	62,390.67	63,921.08	63,921.08	0.00
031602	LIBRARY ASSOCIATE 2	45,169.87	47,127.19	47,127.19	0.00
031603	LIBRARY REGIONAL BRANCH MGR	76,109.73	78,037.97	78,037.97	0.00
031665	LIBRARIAN 2	56,488.43	3,704.22	3,704.22	0.00
031668	MANAGEMENT DEV SPECIALIST I	62,390.67	64,331.74	64,331.74	0.00
031736	LIBRARIAN 2	56,488.43	58,435.09	58,435.09	0.00
031772	LIBRARY ASSOCIATE 2	45,169.87	47,127.21	47,127.21	0.00
032353	MANAGEMENT DEV SPECIALIST I	60,859.67	62,802.36	62,802.36	0.00
032475	LIBRARY BUREAU CHIEF	78,024.38	72,931.93	72,931.93	0.00
032482	MANAGEMENT DEV SPECIALIST I	60,859.67	59,568.71	59,568.71	0.00
032489	LIBRARY ASSOCIATE 2	44,061.45	46,019.88	46,019.88	0.00
032494	LIBRARIAN 1	48,665.27	12,919.78	12,919.78	0.00
032650	LIBRARIAN 2	55,102.26	57,050.31	57,050.31	0.00
032651	BUILDING SERVICES WORKER	37,490.69	37,520.82	37,520.82	0.00
032701	LIBRARY ASSOCIATE 2	44,061.45	45,133.87	45,133.87	0.00
032703	LIBRARY ASSOCIATE 2	47,471.07	49,426.28	49,426.28	0.00
032720	LIBRARY ASSOCIATE 3	51,144.54	52,339.44	52,339.44	0.00
032890	LIBRARY ASSOCIATE 2	44,061.45	46,019.89	46,019.89	0.00
033134	LIBRARY ASSOCIATE 2	47,471.07	47,331.25	47,331.25	0.00
033135	LIBRARY ASSOCIATE 2	44,061.45	44,019.91	44,019.91	0.00
033136	LIBRARY ASSOCIATE 2	44,061.45	46,019.87	46,019.87	0.00
033175	LIBRARIAN 2	55,102.26	57,050.31	57,050.31	0.00
033249	LIBRARY ASSOCIATE 3	47,471.07	49,167.20	49,167.20	0.00
033257	LIBRARY ASSOCIATE 3	47,471.07	49,426.27	49,426.27	0.00
033260	LIBRARY ASSOCIATE 2	44,061.45	46,019.93	46,019.93	0.00
033261	LIBRARY ASSOCIATE 2	44,061.45	9,534.74	9,534.74	0.00
033266	ASST CITY LIBRARIAN	136,460.43	138,331.72	138,331.72	0.00
033282	LIBRARY ASSOCIATE 2	44,061.45	46,019.85	46,019.85	0.00
033314	LIBRARIAN 2	55,102.26	57,050.32	57,050.32	0.00
033529	LIBRARY ASSOCIATE 2	44,061.45	44,019.90	44,019.90	0.00
033531	LIBRARY ASSOCIATE 2	44,061.45	44,019.87	44,019.87	0.00

Note: Data presented in this appendix was obtained directly from the City's payroll system and has not been modified. Some descriptions or classifications may reflect inconsistencies or typographical errors as found in the source data.

ID	Position	Salary	Gross Earnings	Non Overtime	Overtime
033532	LIBRARY ASSOCIATE 2	44,061.45	42,978.33	42,978.33	0.00
033546	LIBRARY ASSOCIATE 2	44,061.45	44,019.87	44,019.87	0.00
033564	LIBRARY ASSOCIATE 2	47,471.07	47,921.40	47,921.40	0.00
033579	LIBRARY ASSOCIATE 2	44,061.45	44,019.84	44,019.84	0.00
033765	INFORMATION TECH SPEC I	49,889.50	51,842.37	51,842.37	0.00
033770	LIBRARY ASSOCIATE 1	38,914.24	40,877.46	40,877.46	0.00
033809	LIBRARY ASSOCIATE 2	44,061.45	46,019.83	46,019.83	0.00
033814	INFORMATION TECH SPEC I	49,889.50	49,842.39	49,842.39	0.00
035339	LIBRARIAN 2	55,102.26	55,942.25	55,942.25	0.00
035340	LIBRARIAN 2	55,102.26	17,138.35	17,138.35	0.00
037407	LIBRARY ASSOCIATE 2	47,471.07	51,243.59	51,243.59	0.00
037415	LIBRARY ASSOCIATE 1	38,914.24	38,877.47	38,877.47	0.00
037421	LIBRARY ASSOCIATE 1	38,914.24	38,877.47	38,877.47	0.00
037423	LIBRARY ASSOCIATE 2	44,061.45	42,995.28	42,995.28	0.00
037511	BUILDING SERVICES WORKER	38,433.82	38,474.77	38,474.77	0.00
038591	BUILDING SERVICES WORKER	37,490.69	37,185.89	37,185.89	0.00
038721	LIBRARY ASSOCIATE 1	38,914.24	38,180.68	38,180.68	0.00
038722	LIBRARY ASSOCIATE 1	38,914.24	38,180.69	38,180.69	0.00
038723	LIBRARY ASSOCIATE 1	37,959.32	19,236.69	19,236.69	0.00
038741	LIBRARY ASSOCIATE 1	38,914.24	38,333.43	38,333.43	0.00
038742	LIBRARY ASSOCIATE 1	37,959.32	23,329.81	23,329.81	0.00
038743	LIBRARY ASSOCIATE 1	38,914.24	30,886.69	30,886.69	0.00
038892	LIBRARY ASSOCIATE 1	38,914.24	38,088.86	38,088.86	0.00
038952	LIBRARIAN 1	48,665.27	47,022.54	47,022.54	0.00
038985	LIBRARY ASSOCIATE 1	41,925.54	40,787.33	40,787.33	0.00
040043	LIBRARY ASSOCIATE 1	37,959.32	28,322.01	28,322.01	0.00
040049	LIBRARY ASSOCIATE 1	37,959.32	32,119.54	32,119.54	0.00
040050	LIBRARY ASSOCIATE 1	40,896.73	34,497.43	34,497.43	0.00
040063	LIBRARY ASSOCIATE 1	37,959.32	29,199.60	29,199.60	0.00
040064	LIBRARY ASSOCIATE 1	37,959.32	28,636.45	28,636.45	0.00
040066	LIBRARY ASSOCIATE 1	37,959.32	29,199.59	29,199.59	0.00
040067	LIBRARY ASSOCIATE 1	37,959.32	29,142.23	29,142.23	0.00
040069	LIBRARY ASSOCIATE 1	40,896.73	31,289.42	31,289.42	0.00
040178	EQUIPMENT OPERATOR 1	38,433.81	11,430.95	11,430.95	0.00
Mosquito Control Board					
018202	MOSQUITO CTRL OPS & MAINT SUP	73,325.52	96,786.74	77,142.71	19,644.03
032532	MOSQUITO CTL AVIATION SUPV	72,049.67	93,167.48	79,103.92	14,063.56
019656	PEST CONTROL SPECIALIST III	57,194.53	69,738.35	56,920.63	12,817.72
033281	PEST CONTROL INSPECTOR I	15,883.50	28,462.15	15,940.83	12,521.32
031462	ENTOMOLOGIST I	65,569.19	79,396.84	68,017.26	11,379.58
018697	ENTOMOLOGIST I	71,526.19	84,762.45	73,458.73	11,303.72
033442	PEST CONTROL INSPECTOR III	36,119.22	44,877.29	38,085.10	6,792.19
032666	PEST CONTROL INSPECTOR III	36,119.22	44,935.67	38,255.10	6,680.57
033422	PEST CONTROL INSPECTOR 2	33,524.95	10,506.05	4,981.97	5,524.08
021762	PEST CONTROL SPECIALIST II	51,144.53	58,223.56	53,096.28	5,127.28
034460	ENTOMOLOGIST I	15,990.05	10,968.79	7,029.81	3,938.98
037803	PEST CONTROL INSPECTOR 2	36,119.22	40,761.11	37,082.44	3,678.67
026999	PEST CONTROL SPECIALIST I	48,665.26	53,828.05	50,619.34	3,208.71
033628	PEST CONTROL SPECIALIST I	47,471.07	50,630.04	47,842.43	2,787.61
030853	PEST CONTROL INSPECTOR III	38,914.23	41,603.06	38,877.44	2,725.62
035254	Automotive Mechanic Journeyman	53,750.11	61,879.74	59,266.28	2,613.46
026770	PEST CONTROL SPECIALIST II	47,471.06	53,874.80	51,426.25	2,448.55

Note: Data presented in this appendix was obtained directly from the City's payroll system and has not been modified. Some descriptions or classifications may reflect inconsistencies or typographical errors as found in the source data.

ID	Position	Salary	Gross Earnings	Non Overtime	Overtime
033361	PEST CONTROL INSPECTOR 2	35,232.89	39,614.62	37,199.60	2,415.02
040664	PEST CONTROL INSPECTOR I	15,493.73	16,541.35	14,354.86	2,186.49
033445	Executive Secretary	52,431.14	54,557.53	52,437.56	2,119.97
031022	PEST CONTROL INSPECTOR 2	16,692.69	17,584.68	15,620.17	1,964.51
033362	PEST CONTROL INSPECTOR III	37,959.32	40,137.42	38,375.00	1,762.42
016341	MOSQUITO CONTROL DIRECTOR	172,787.49	179,055.88	177,410.77	1,645.11
026968	PEST CONTROL INSPECTOR 2	5,155.25	4,031.68	2,544.59	1,487.09
033525	PEST CONTROL INSPECTOR 2	36,119.22	39,417.24	38,085.10	1,332.14
004420	ENTOMOLOGIST I	75,170.10	78,379.65	77,099.28	1,280.37
018028	MOSQUITO CONTROL ASST DIRECTOR	150,718.64	151,783.42	150,659.44	1,123.98
030908	OFFICE WORKER	31,899.81	34,156.00	33,049.60	1,106.40
022321	PEST CONTROL SPECIALIST I	49,273.58	52,323.49	51,227.01	1,096.48
033446	PEST CONTROL SPECIALIST I	47,471.07	47,955.61	46,876.61	1,079.00
026171	ENTOMOLOGIST I	67,218.67	43,741.21	42,822.52	918.69
040662	PEST CONTROL INSPECTOR I	15,493.73	12,499.11	11,633.71	865.40
011888	PEST CONTROL INSPECTOR I	36,119.21	38,829.32	38,085.10	744.22
040171	PEST CONTROL INSPECTOR 2	36,119.21	23,415.41	22,722.23	693.18
002194	PEST CONTROL SPECIALIST I	51,783.84	54,371.70	53,735.07	636.63
011134	PEST CONTROL SPECIALIST III	57,194.53	59,757.17	59,140.59	616.58
030237	PEST CONTROL SPECIALIST I	45,169.87	45,279.25	44,848.03	431.22
038585	LABORER	8,699.48	6,750.49	6,365.70	384.79
601628	PEST CONTROL INSPECTOR I	15,883.50	12,803.34	12,457.45	345.89
002580	PEST CONTROL INSPECTOR I	35,232.89	37,571.72	37,259.56	312.16
019785	PEST CONTROL SPECIALIST I	49,273.58	44,819.90	44,552.55	267.35
031643	LABORER	36,570.70	31,755.53	31,537.94	217.59
030044	PEST CONTROL INSPECTOR I	33,524.94	35,640.60	35,493.24	147.36
005832	RESEARCH ENTOMOLOGIST	38,370.15	23,247.02	23,204.68	42.34
016292	ENTOMOLOGIST I	33,469.41	34,485.16	34,456.76	28.40
040665	PEST CONTROL INSPECTOR I	31,899.80	8,180.68	8,162.48	18.20
033747	PEST CONTROL INSPECTOR I	31,899.80	7,633.19	7,628.81	4.38
040221	PEST CONTROL INSPECTOR I	31,899.80	6,051.33	6,046.95	4.38
004961	PEST CONTROL SPECIALIST III	3,107.50	3,104.59	3,104.59	0.00
010560	PRINCIPAL RESEARCH ENTOMOLOG	116,110.45	115,462.57	115,462.57	0.00
016582	PEST CONTROL SPECIALIST I	21,939.01	22,918.31	22,918.31	0.00
029930	PEST CONTROL SPECIALIST I	6,775.48	1,169.95	1,169.95	0.00
031988	RESEARCH ENTOMOLOGIST	81,999.34	82,484.37	82,484.37	0.00
037613	MANAGEMENT DEV SPECIALIST II	63,960.20	57,090.51	57,090.51	0.00
038947	LABORER	34,797.91	3,906.02	3,906.02	0.00
040663	PEST CONTROL INSPECTOR I	31,899.80	5,015.03	5,015.03	0.00
Municipal and Traffic Court					
005076	COURT CLERK I	41,925.54	63,285.68	58,133.92	5,151.76
022240	COURT CLERK I	38,914.23	53,816.78	51,324.50	2,492.28
018887	CLERK OF COURT ASSISTANT	60,859.68	64,842.15	64,407.44	434.71
000557	OFFICE ASSISTANT	17,184.15	18,167.92	18,167.92	0.00
000718	COURT CLERK I	51,144.53	51,096.31	51,096.31	0.00
000812	COURT CLERK II	49,889.49	49,006.90	49,006.90	0.00
000957	COURT CLERK II	53,750.11	55,699.32	55,699.32	0.00
001964	ACCOUNTANT	67,218.66	67,155.12	67,155.12	0.00
002015	MANGEMENT SERVICES SUPERVISOR	67,218.67	69,155.13	69,155.13	0.00
002745	COURT CLERK II	48,665.26	50,619.33	50,619.33	0.00
002846	MANGEMENT SERVICES SUPERVISOR	95,181.11	97,091.21	97,091.21	0.00
003194	ASST JUDICIAL ADMINISTRATOR	100,030.15	101,935.65	101,935.65	0.00

Note: Data presented in this appendix was obtained directly from the City's payroll system and has not been modified. Some descriptions or classifications may reflect inconsistencies or typographical errors as found in the source data.

ID	Position	Salary	Gross Earnings	Non Overtime	Overtime
003406	JUDGE	130,343.53	124,696.33	124,696.33	0.00
003618	COURT REPORTER	51,144.54	53,096.34	53,096.34	0.00
003823	CLERK OF COURT	123,551.06	125,434.46	125,434.46	0.00
004215	COURT CLERK I	17,616.44	18,599.88	18,599.88	0.00
004301	JUDGE	130,343.53	124,696.33	124,696.33	0.00
005033	COURT CLERK I	17,616.44	18,599.85	18,599.85	0.00
005085	SR COURT PROBATION OFFICER	49,273.57	49,227.08	49,227.08	0.00
005128	COURT CLERK SUPERVISOR	60,859.67	62,802.33	62,802.33	0.00
005225	SR COURT PROBATION OFFICER	45,734.49	9,329.82	9,329.82	0.00
005715	COURT CLERK SUPERVISOR	64,759.70	66,698.64	66,698.64	0.00
005728	JUDGE AD HOC	55,714.10	300.00	300.00	0.00
006299	SR OFFICE ASSISTANT	45,169.87	46,778.66	46,778.66	0.00
008858	Admin Support Supervisor	57,909.45	57,854.87	57,854.87	0.00
010919	COURT CLERK SUPERVISOR	63,960.19	65,899.91	65,899.91	0.00
011362	JUDGE	130,343.53	124,696.33	124,696.33	0.00
011365	COURT PROBATION COORDINATOR	55,102.26	57,050.31	57,050.31	0.00
011471	COURT CLERK SUPERVISOR	65,569.19	67,507.28	67,507.28	0.00
012782	JUDGE	130,343.53	124,696.33	124,696.33	0.00
013187	CLERK I	39,893.17	41,855.62	41,855.62	0.00
013497	SOCIAL SERVICES SUPERVISOR	78,024.37	79,950.58	79,950.58	0.00
014296	JUDGE AD HOC	55,714.10	2,700.00	2,700.00	0.00
014891	JUDGE AD HOC	55,714.10	1,714.28	1,714.28	0.00
014936	COURT CLERK SUPERVISOR	60,859.68	63,030.65	63,030.65	0.00
014997	JUDGE	130,343.53	124,696.34	124,696.34	0.00
015312	OFFICE ASSISTANT	32,702.29	34,671.43	34,671.43	0.00
016568	Office Worker	33,524.95	35,493.28	35,493.28	0.00
016771	SR OFFICE ASSISTANT	45,169.87	47,127.17	47,127.17	0.00
017724	COURT CLERK II	49,889.49	51,283.20	51,283.20	0.00
017798	ADMINSTRATIVE SUPPPORT SPEC	53,750.11	55,096.89	55,096.89	0.00
017970	Social Worker II	67,218.66	67,729.32	67,729.32	0.00
018328	SR OFFICE ASSISTANT	41,925.54	45,505.27	45,505.27	0.00
018885	COURT CLERK II	46,306.18	48,262.57	48,262.57	0.00
018941	Office Assistant	36,119.21	36,085.10	36,085.10	0.00
018998	ADMINSTRATIVE SUPPPORT SPEC	55,102.26	57,050.29	57,050.29	0.00
018999	COURT CLERK I	48,665.26	50,619.34	50,619.34	0.00
019679	COURT REPORTER	55,102.26	57,050.31	57,050.31	0.00
019798	JUDGE AD HOC	55,714.10	5,100.00	5,100.00	0.00
019854	Office Assistant	37,027.84	36,993.10	36,993.10	0.00
019936	JUDGE	130,343.53	124,696.33	124,696.33	0.00
019961	COURT CLERK SUPERVISOR	59,366.25	61,310.16	61,310.16	0.00
020119	COURT CLERK II	47,471.07	49,426.26	49,426.26	0.00
020352	COURT CLERK I	39,893.17	8,330.47	8,330.47	0.00
020422	COURT CLERK I	39,893.17	39,855.63	39,855.63	0.00
020424	COURT CLERK I	39,893.17	41,855.59	41,855.59	0.00
020549	OFFICE ASSISTANT	33,524.95	33,288.39	33,288.39	0.00
020960	COURT CLERK II	48,665.26	49,605.38	49,605.38	0.00
021071	FINANCE OPERATIONS MANAGER	84,062.15	85,982.82	85,982.82	0.00
021514	COURT CLERK I	37,027.84	38,993.11	38,993.11	0.00
021631	COURT REPORTER	53,750.11	55,699.32	55,699.32	0.00
021743	COURT CLERK I	38,914.23	40,877.48	40,877.48	0.00
022067	SR COURT PROBATION OFFICER	40,896.73	40,857.91	40,857.91	0.00
022172	ATTORNEY I	43,088.42	43,047.76	43,047.76	0.00

Note: Data presented in this appendix was obtained directly from the City's payroll system and has not been modified. Some descriptions or classifications may reflect inconsistencies or typographical errors as found in the source data.

ID	Position	Salary	Gross Earnings	Non Overtime	Overtime
022204	Office Worker	36,570.71	38,536.27	38,536.27	0.00
022589	JUDGE	93,195.62	89,157.89	89,157.89	0.00
022591	JUDICIAL ADMINISTRATOR	122,025.74	123,910.63	123,910.63	0.00
022592	SR OFFICE ASSISTANT	41,925.54	43,885.94	43,885.94	0.00
022746	COURT CLERK II	47,471.07	49,426.28	49,426.28	0.00
026126	Office Worker	33,524.94	32,971.26	32,971.26	0.00
029707	JUDGE AD HOC	55,714.10	3,000.00	3,000.00	0.00
031593	COURT REPORTER	52,431.14	54,381.63	54,381.63	0.00
031768	COURT REPORTER	52,431.14	54,381.62	54,381.62	0.00
031770	JUNIOR ACCOUNTANT	37,027.84	38,993.20	38,993.20	0.00
032164	SR OFFICE ASSISTANT	39,893.17	41,855.62	41,855.62	0.00
032218	MANAGEMENT DEV ANALYT I	49,889.50	51,842.39	51,842.39	0.00
032748	COURT CLERK I	38,914.24	40,877.48	40,877.48	0.00
032839	SR OFFICE ASSISTANT	39,893.17	41,855.63	41,855.63	0.00
033329	COURT CLERK SUPERVISOR	57,909.46	59,854.88	59,854.88	0.00
033330	JUDGE AD HOC	55,714.10	7,199.99	7,199.99	0.00
037801	JUDGE AD HOC	55,714.00	40,199.71	40,199.71	0.00
038530	MANGEMENT SERVICES SUPERVISOR	101,280.53	100,087.97	100,087.97	0.00
038536	COURT CLERK I	34,368.31	33,944.21	33,944.21	0.00
038837	JUDGE AD HOC	55,714.10	4,500.00	4,500.00	0.00
040018	Office Assistant	31,899.80	3,812.22	3,812.22	0.00
040123	JUDGE AD HOC	55,714.10	3,899.99	3,899.99	0.00
Municipal Yacht Harbor - Component Unit					
038648	GROUNDS PATROL OFFICER	42,980.23	44,585.43	41,478.47	3,106.96
037512	GROUNDS PATROL OFFICER	42,980.23	47,629.06	45,094.13	2,534.93
033181	MAINT WORKER	37,490.69	42,859.25	40,893.31	1,965.94
040148	GROUNDS PATROL OFFICER	41,925.54	31,213.26	29,306.29	1,906.97
020505	ACCOUNTANT III	72,420.26	91,430.72	89,583.01	1,847.71
026709	GROUNDS PATROL OFFICER	39,893.17	11,077.51	9,778.49	1,299.02
019246	Office Worker	36,570.71	36,496.07	36,496.07	0.00
022336	Dep Dir, Municipal Yacht Harbo	129,845.40	131,722.88	131,722.88	0.00
031971	EXECUTIVE DIR MUN YACHT HARBOR	148,857.91	148,402.77	148,402.77	0.00
New Orleans Aviation Board					
021083	AIRPORT ASSISTANT MAINT MGR	81,999.36	130,392.87	82,933.71	47,459.16
030867	AIRPORT TECHNICIAN III	65,569.19	120,394.70	73,654.72	46,739.98
003735	AIRPORT SENIOR WORKER	49,889.49	67,876.32	25,103.16	42,773.16
030883	AIRPORT TECHNICIAN SPECIALIST	71,526.18	118,209.07	79,949.54	38,259.53
022439	AIRPORT PRINCIPAL MAINT SUPV	79,987.17	111,072.76	75,250.62	35,822.14
005104	Operating Engineer (2nd Class)	65,569.82	107,902.49	74,131.28	33,771.21
009414	AIRPORT COMMUNICATION SUPV	58,633.33	95,966.52	63,811.18	32,155.34
031726	AIRPORT PRINCIPAL MAINT SUPV	78,024.37	114,528.37	87,310.93	27,217.44
031521	AIRPORT TECHNICIAN SPECIALIST	67,218.66	93,141.27	66,590.61	26,550.66
031125	AIRPORT TECHNICIAN SPECIALIST	74,242.08	105,108.97	82,888.86	22,220.11
032695	AIRPORT TECHNICIAN SPECIALIST	65,569.19	93,116.34	71,371.25	21,745.09
021497	AIRPORT TECHNICIAN III	69,771.01	94,488.28	73,281.63	21,206.65
032388	AIRPORT TECHNICIAN SPECIALIST	65,569.19	84,647.31	63,937.16	20,710.15
021321	AIRPORT PRINCIPAL MAINT SUPV	78,999.67	101,784.94	81,411.19	20,373.75
040095	AIRPORT TECHNICIAN SPECIALIST	63,960.19	65,583.47	46,859.15	18,724.32
033777	AIRPORT SERVICES AGENT	60,859.67	80,676.73	61,986.18	18,690.55
021484	AIRPORT TECHNICIAN III	65,569.20	82,128.65	65,456.75	16,671.90
021578	AIRPORT PRINCIPAL MAINT SUPV	79,987.17	102,650.20	86,348.45	16,301.75
014974	AIRPORT COMMUNICATION SUPV	55,791.04	77,198.92	61,368.17	15,830.75

Note: Data presented in this appendix was obtained directly from the City's payroll system and has not been modified. Some descriptions or classifications may reflect inconsistencies or typographical errors as found in the source data.

ID	Position	Salary	Gross Earnings	Non Overtime	Overtime
005089	SR AIRPORT COMMUNICATION SPCL	53,086.52	72,777.35	57,139.38	15,637.97
017647	AIRPORT TECHNICIAN II	68,058.90	84,718.10	69,890.86	14,827.24
030047	AIRPORT TECHNICIAN III	65,569.19	80,350.12	65,892.24	14,457.88
021499	AIRPORT TECHNICIAN SPECIALIST	73,325.52	91,634.85	77,508.97	14,125.88
026824	AIRPORT SENIOR SERVICES AGENT	68,909.63	85,690.35	71,905.37	13,784.98
030095	AIRPORT PRINCIPAL MAINT SUPV	78,024.37	96,208.28	83,037.29	13,170.99
022220	AIRPORT TECHNICIAN SPECIALIST	71,526.19	85,010.84	71,862.75	13,148.09
000867	AIRPORT COMMUNICATION SPCL	46,306.18	63,294.48	50,270.34	13,024.14
001822	SR AIRPORT COMMUNICATION SPCL	59,366.24	77,867.50	64,938.54	12,928.96
033753	AIRPORT SERVICES AGENT	57,909.46	71,687.78	59,178.26	12,509.52
037446	AIRPORT SERVICES AGENT	60,859.67	74,090.23	62,063.38	12,026.85
011664	SR AIRPORT COMMUNICATION SPCL	46,885.00	64,629.84	52,743.61	11,886.23
030094	AIRPORT TECHNICIAN SPECIALIST	75,170.10	95,533.27	83,823.82	11,709.45
020218	AIRPORT TECHNICIAN SPECIALIST	71,526.19	88,692.17	77,035.96	11,656.21
037574	AIRPORT SERVICES AGENT	60,859.67	73,428.38	61,957.85	11,470.53
019950	AIRPORT TECHNICIAN III	68,058.90	80,955.75	69,582.16	11,373.59
030535	AIRPORT TECHNICIAN I	51,144.54	62,107.84	50,946.26	11,161.58
030690	AIRPORT SENIOR SERVICES AGENT	65,569.19	79,161.43	68,140.44	11,020.99
005323	AIRPORT TRANSPORTATION SUPV	63,170.55	75,477.82	64,737.06	10,740.76
022683	AIRPORT TECHNICIAN SPECIALIST	74,242.09	72,438.71	62,118.72	10,319.99
003794	SR AIRPORT COMMUNICATION SPCL	60,859.67	75,659.80	65,718.08	9,941.72
015503	SR AIRPORT COMMUNICATION SPCL	49,889.50	63,792.76	54,096.70	9,696.06
000725	SR AIRPORT COMMUNICATION SPCL	52,431.13	50,123.93	40,657.19	9,466.74
026118	AIRPORT COMMUNICATION SPCL	45,734.50	59,343.47	49,920.38	9,423.09
025780	AIRPORT TECHNICIAN SPECIALIST	70,643.14	78,962.91	69,711.83	9,251.08
021603	AIRPORT TECHNICIAN SPECIALIST	72,420.27	86,515.55	77,528.85	8,986.70
031232	AIRPORT COMMUNICATION SPCL	43,517.49	55,345.79	46,650.78	8,695.01
037498	AIRPORT COMMUNICATION SPCL	41,407.95	51,871.69	43,326.17	8,545.52
009240	SR AIRPORT COMMUNICATION SPCL	47,471.07	61,586.81	53,438.76	8,148.05
030930	AIRPORT TECHNICIAN III	65,569.19	80,241.19	72,728.18	7,513.01
038558	INFORMATION TECH SPEC I	55,102.26	67,592.83	60,084.05	7,508.78
040032	AIRPORT SERVICES AGENT	56,488.42	57,422.95	50,908.12	6,514.83
030604	AIRPORT PRINCIPAL MAINT SUPV	78,024.37	83,748.83	77,343.61	6,405.22
040170	AIRPORT TECHNICIAN SPECIALIST	63,960.19	45,682.94	39,292.51	6,390.43
031725	AIRPORT SENIOR SERVICES AGENT	65,569.19	74,143.68	67,837.89	6,305.79
002814	Airport Maintenance Serv Mgr	119,031.35	125,418.91	119,252.13	6,166.78
038924	AIRPORT ADMINISTRATIVE INTERN	35,673.30	35,273.27	29,133.81	6,139.46
033449	AIRPORT ADMINISTRATIVE INTERN	28,118.02	26,797.17	20,726.81	6,070.36
037483	AIRPORT SERVICES AGENT	57,909.46	59,609.48	53,597.44	6,012.04
021524	AIRPORT ADMINISTRATIVE INTERN	40,896.73	49,371.41	43,380.21	5,991.20
011399	AIRPORT COMMUNICATION SUPV	63,170.56	74,806.98	69,212.18	5,594.80
025984	AIRPORT SKILLED MAINT SUPVSOR	70,643.14	81,719.73	76,418.52	5,301.21
021388	AIRPORT ADMIN SPECIALIST III	44,612.22	49,664.47	44,725.72	4,938.75
028398	INFORMATION TECH SPEC II	65,569.19	76,341.54	71,524.28	4,817.26
032824	AIRPORT ADMINISTRATIVE INTERN	35,673.30	42,854.20	38,044.35	4,809.85
038710	AIRPORT JANITORIAL SUPERVISOR	51,144.54	65,946.23	61,173.91	4,772.32
033616	AIRPORT ADMIN SPECIALIST III	46,885.01	60,819.31	56,092.46	4,726.85
021495	AIRPORT ADMINISTRATIVE INTERN	40,896.73	45,855.10	41,164.92	4,690.18
040214	AIRPORT TECHNICIAN I	47,471.07	31,899.80	27,324.33	4,575.47
032742	AIRPORT TECHNICIAN III	63,960.20	69,597.91	65,129.72	4,468.19
037516	AIRPORT TRANSPORTATION OFFICER	43,517.49	48,794.74	44,475.00	4,319.74
040659	INFORMATION TECH SPEC I	55,102.26	37,970.85	33,832.68	4,138.17

Note: Data presented in this appendix was obtained directly from the City's payroll system and has not been modified. Some descriptions or classifications may reflect inconsistencies or typographical errors as found in the source data.

ID	Position	Salary	Gross Earnings	Non Overtime	Overtime
032828	AIRPORT ADMINISTRATIVE INTERN	35,673.30	41,790.63	37,782.74	4,007.89
035118	AIRPORT TECHNICIAN III	63,960.20	68,311.85	64,307.33	4,004.52
030096	AIRPORT SR TRANSPORTATION OFF	46,885.00	49,816.77	45,839.26	3,977.51
022390	AIRPORT ADMIN SPECIALIST II	44,612.22	50,827.15	46,908.04	3,919.11
038830	AIRPORT JANITORIAL SUPERVISOR	51,144.54	61,350.99	57,473.02	3,877.97
025702	AIRPORT TECHNICIAN I	55,102.26	61,904.60	58,067.77	3,836.83
030048	AIRPORT TECHNICIAN III	65,569.19	71,151.32	67,461.12	3,690.20
038828	AIRPORT TRANSPORTATION OFFICER	43,517.49	49,228.97	45,692.25	3,536.72
038935	AIRPORT TECHNICIAN SPECIALIST	67,218.67	20,715.52	17,264.06	3,451.46
033107	AIRPORT TECHNICIAN I	51,144.54	54,305.55	50,881.53	3,424.02
030580	AIRPORT TECHNICIAN III	65,569.19	72,224.20	68,806.47	3,417.73
038829	AIRPORT TECHNICIAN II	59,366.25	61,325.71	57,962.71	3,363.00
032634	AIRPORT TECHNICIAN III	63,960.20	70,424.54	67,124.53	3,300.01
022551	AIRPORT TECHNICIAN I	53,750.11	60,113.61	56,840.49	3,273.12
031161	AIRPORT ADMINISTRATIVE INTERN	38,433.82	33,993.18	30,725.44	3,267.74
022073	AIRPORT ADMINISTRATIVE INTERN	38,914.23	42,348.10	39,086.63	3,261.47
031225	AIRPORT TECHNICIAN II	60,859.67	65,160.46	61,908.05	3,252.41
033544	AIRPORT TRANSPORTATION OFFICER	41,407.95	45,733.99	42,763.34	2,970.65
021380	AIRPORT ADMIN SPECIALIST III	46,885.00	51,904.42	48,953.22	2,951.20
031394	AIRPORT TECHNICIAN I	52,431.14	53,882.16	51,050.16	2,832.00
011194	AIRPORT TECHNICIAN III	63,960.20	68,352.53	65,616.21	2,736.32
022398	AIRPORT SENIOR SERVICES AGENT	67,218.67	71,848.94	69,171.44	2,677.50
021549	AIRPORT TECHNICIAN III	68,909.63	72,728.13	70,065.98	2,662.15
025729	AIRPORT SYSTEMS SPECIALIST	48,064.46	58,644.11	56,009.80	2,634.31
038656	AIRPORT TECHNICIAN I	51,144.54	52,475.68	49,949.05	2,526.63
021487	AIRPORT TECHNICIAN II	64,759.69	67,150.93	64,671.91	2,479.02
026867	AIRPORT SENIOR SERVICES AGENT	65,569.19	68,957.28	66,506.40	2,450.88
021014	DEPUTY DIRECTOR OF AVIATION	210,781.67	214,994.88	212,582.68	2,412.20
022389	AIRPORT ADMIN SPECIALIST I	42,980.23	45,660.51	43,343.63	2,316.88
001338	AIRPORT TECHNICIAN II	56,488.43	57,059.80	54,938.04	2,121.76
038636	AIRPORT JANITORIAL SUPERVISOR	53,750.11	59,402.58	57,293.18	2,109.40
019596	AIRPORT TECHNICIAN III	71,526.19	73,685.28	71,613.44	2,071.84
031903	INFORMATION TECH SPEC II	65,569.19	69,120.25	67,270.53	1,849.72
019577	AIRPORT COMMUNICATION SPCL	42,449.61	38,760.69	36,924.26	1,836.43
041188	AIRPORT TECHNICIAN SPECIALIST	67,218.67	14,729.80	12,926.69	1,803.11
022352	AIRPORT PRINCIPAL MAINT SUPV	79,987.17	83,596.57	81,807.56	1,789.01
021548	AIRPORT TECHNICIAN II	61,620.43	23,047.01	21,272.60	1,774.41
025908	INFORMATION TECH SPEC I	52,431.14	46,443.85	44,739.10	1,704.75
022392	AIRPORT ADMIN SPECIALIST II	32,014.15	33,782.03	32,093.78	1,688.25
025705	DEPUTY DIRECTOR OF AVIATION	172,787.51	176,269.52	174,624.41	1,645.11
000113	AIRPORT SERVICES MANAGER	37,993.91	146,704.05	145,138.69	1,565.36
012231	AIRPORT SENIOR SERV MANAGER	136,460.42	138,351.35	136,828.00	1,523.35
025742	DEPUTY DIRECTOR OF AVIATION	181,590.22	155,982.05	154,477.51	1,504.54
018670	AIRPORT OPERATIONS ANALYST	123,551.05	126,848.31	125,434.38	1,413.93
032882	AIRPORT ADMIN SPECIALIST III	45,734.50	50,311.87	49,004.24	1,307.63
030076	BUILDINGS MAINTENANCE MGR	97,575.51	100,787.61	99,483.30	1,304.31
022363	AIRPORT TECHNICIAN I	56,488.43	57,038.44	55,783.50	1,254.94
040226	AIRPORT COMMUNICATION SPCL	40,391.84	24,976.80	23,742.14	1,234.66
030694	AIRPORT SKILLED MAINT SUPVSOR	72,420.26	67,067.07	65,848.38	1,218.69
025759	Airport Maintenance Serv Mgr	102,546.54	108,014.45	106,840.90	1,173.55
038968	AIRPORT ADMINISTRATIVE INTERN	24,358.54	8,351.04	7,226.77	1,124.27
025933	AIRPORT TECHNICIAN I	55,102.26	58,526.26	57,441.36	1,084.90

Note: Data presented in this appendix was obtained directly from the City's payroll system and has not been modified. Some descriptions or classifications may reflect inconsistencies or typographical errors as found in the source data.

ID	Position	Salary	Gross Earnings	Non Overtime	Overtime
031423	AIRPORT TECHNICIAN III	62,390.67	63,563.44	62,497.47	1,065.97
003584	AIRPORT SERVICES MANAGER	92,845.47	95,820.39	94,757.85	1,062.54
012488	AIRPORT SERVICES MANAGER	92,845.47	95,820.38	94,757.84	1,062.54
033173	AIRPORT TECHNICIAN III	63,960.20	25,462.19	24,437.75	1,024.44
040225	AIRPORT TRANSPORTATION OFFICER	40,391.84	23,420.19	22,399.10	1,021.09
000824	AIRPORT SERVICES MANAGER	106,440.29	109,353.31	108,339.89	1,013.42
033115	AIRPORT ASSISTANT SERV MANAGER	87,254.05	90,170.34	89,171.79	998.55
000249	AIRPORT SERVICES MANAGER	101,280.52	104,149.35	103,185.06	964.29
031842	AIRPORT TECHNICIAN III	62,390.67	64,965.98	64,058.14	907.84
040169	AIRPORT ADMIN SPECIALIST I	38,433.81	26,834.35	25,928.93	905.42
016482	AIRPORT SKILLED MAINT SUPVSR	77,061.11	79,973.14	79,081.01	892.13
035308	LABORER	35,673.30	36,706.29	35,835.89	870.40
001445	AIRPORT TECHNICIAN I	55,102.26	55,921.52	55,053.59	867.93
041142	AIRPORT JANITORIAL SUPERVISOR	52,431.14	20,640.74	19,831.89	808.85
030411	DEPUTY DIRECTOR OF AVIATION	213,416.43	268,368.54	267,567.85	800.69
002079	AIRPORT TECHNICIAN III	73,325.51	74,442.94	73,702.62	740.32
037637	ACCOUNTANT I	59,366.25	61,257.82	60,528.29	729.53
031424	AIRPORT SERVICES MANAGER	91,699.22	94,309.56	93,612.84	696.72
032881	AIRPORT ADMIN SPECIALIST III	45,734.50	48,558.83	47,891.53	667.30
041178	AIRPORT ADMINISTRATIVE INTERN	24,358.54	6,057.87	5,417.95	639.92
025985	AIRPORT PRINCIPAL SERV AGENT	78,999.67	81,489.05	80,881.36	607.69
021163	AIRPORT SERVICES MANAGER	102,546.54	105,041.41	104,449.80	591.61
035230	AIRPORT TECHNICIAN I	51,144.54	50,159.93	49,570.42	589.51
041120	AIRPORT COMMUNICATION SPCL	42,449.61	17,441.58	16,853.62	587.96
004633	CAPITAL PROJECTS ADMIN	156,441.53	158,880.86	158,293.93	586.93
040168	AIRPORT TECHNICIAN I	47,471.07	29,937.77	29,382.99	554.78
026933	AIRPORT ADMINISTRATIVE INTERN	28,825.36	19,389.77	18,851.30	538.47
038609	ACCOUNTANT I	59,366.25	41,962.94	41,426.49	536.45
021471	AIRPORT SENIOR SERVICES AGENT	70,643.14	73,471.35	72,941.44	529.91
030910	AIRPORT SENIOR SERVICES AGENT	68,909.63	71,619.50	71,091.38	528.12
011143	AIRPORT TECHNICIAN I	54,421.99	11,827.28	11,303.99	523.29
022685	AIRPORT ADMIN SPECIALIST III	50,513.12	53,036.40	52,568.70	467.70
029096	ACCOUNTANT II	68,909.63	72,111.74	71,714.19	397.55
030761	DEPUTY DIRECTOR OF AVIATION	208,179.41	210,373.44	209,982.92	390.52
035311	AIRPORT SERVICES AGENT	60,859.67	63,580.76	63,204.69	376.07
037442	AIRPORT SERVICES AGENT	60,859.67	64,031.10	63,658.04	373.06
031204	INFORMATION TECH SUPV	105,126.22	107,393.18	107,027.10	366.08
021262	AIRPORT ADMINISTRATIVE INTERN	40,896.73	41,235.53	40,878.00	357.53
031611	AIRPORT SERVICES MANAGER	95,181.11	97,448.32	97,091.22	357.10
016687	AIRPORT SERVICES MANAGER	94,006.04	96,269.93	95,917.24	352.69
029346	AIRPORT SERVICES MANAGER	92,845.47	95,106.19	94,757.85	348.34
028382	AIRPORT SERVICES AGENT	60,859.67	61,287.19	60,948.66	338.53
019664	Airport Maintenance Serv Mgr	103,828.36	335.59	-	335.59
035365	AIRPORT TECHNICIAN III	60,859.67	61,131.30	60,824.33	306.97
035229	AIRPORT TECHNICIAN III	60,859.67	63,136.29	62,831.64	304.65
025875	AIRPORT PRINCIPAL SERV AGENT	78,999.67	81,214.11	80,924.99	289.12
038637	AIRPORT JANITORIAL SUPERVISOR	51,144.54	51,165.88	50,883.00	282.88
031465	AIRPORT TECHNICIAN I	52,431.14	42,581.45	42,336.61	244.84
000768	AIRPORT ADMIN SPECIALIST IV	55,102.26	56,429.46	56,190.42	239.04
014433	AIRPORT SENIOR SERV MANAGER	125,095.44	127,212.00	126,977.34	234.66
026831	AIRPORT SERVICES AGENT	62,390.67	63,025.21	62,818.98	206.23
040115	AIRPORT TECHNICIAN I	47,471.07	30,318.86	30,144.08	174.78

Note: Data presented in this appendix was obtained directly from the City's payroll system and has not been modified. Some descriptions or classifications may reflect inconsistencies or typographical errors as found in the source data.

ID	Position	Salary	Gross Earnings	Non Overtime	Overtime
033320	AIRPORT ADMIN SPECIALIST I	39,400.66	29,493.00	29,325.36	167.64
000984	AIRPORT PRINCIPAL SERV AGENT	91,699.23	90,874.21	90,710.53	163.68
019864	AIRPORT ASSISTANT SERV MANAGER	87,254.05	89,335.51	89,171.83	163.68
034505	ACCOUNTANT III	65,569.19	64,368.36	64,206.81	161.55
038934	ACCOUNTANT I	57,909.46	25,230.35	25,077.23	153.12
003100	AIRPORT TECHNICIAN II	68,058.90	68,361.05	68,208.01	153.04
032440	AIRPORT SENIOR SERVICES AGENT	67,218.67	68,501.74	68,359.37	142.37
029393	AIRPORT SENIOR SERVICES AGENT	67,218.66	133.31	-	133.31
025961	ACCOUNTANT III	69,771.01	70,229.33	70,099.35	129.98
026490	AIRPORT ADMIN SPECIALIST III	45,734.50	47,602.10	47,473.14	128.96
030461	AIRPORT SENIOR SERVICES AGENT	68,909.63	71,254.35	71,134.26	120.09
037435	AIRPORT SERVICES AGENT	57,909.46	60,456.60	60,341.76	114.84
029343	AIRPORT ADMIN SPECIALIST II	42,449.61	41,839.84	41,730.44	109.40
035342	AIRPORT TECHNICIAN I	51,144.54	51,339.65	51,249.90	89.75
000775	INFORMATION TECH MANAGER	50,338.32	49,566.71	49,479.06	87.65
021206	AIRPORT ADMIN SPECIALIST IV	48,064.46	50,429.22	50,348.33	80.89
003766	AIRPORT TRANSPORTATION SUPV	58,633.33	60,093.93	60,014.88	79.05
032520	AIRPORT SERVICES AGENT	59,366.24	30,322.60	30,251.25	71.35
005272	AIRPORT ADMIN SPECIALIST IV	62,390.67	63,357.46	63,290.87	66.59
031605	AIRPORT SERVICES AGENT	62,390.67	60,834.88	60,778.64	56.24
035262	AIRPORT SERVICES AGENT	60,859.67	60,882.64	60,853.37	29.27
019037	AIRPORT SENIOR SERVICES AGENT	70,643.14	71,064.89	71,035.90	28.99
033169	AIRPORT ADMIN SPECIALIST I	39,400.66	41,455.78	41,434.47	21.31
037675	AIRPORT SERVICES AGENT	60,859.67	60,397.79	60,379.95	17.84
011082	ACCOUNTANT III	68,909.64	62,427.80	62,411.34	16.46
021435	AIRPORT ADMIN SPECIALIST IV	45,734.50	47,710.45	47,707.70	2.75
002153	AIRPORT ADMIN SPECIALIST I	41,407.95	43,396.26	43,393.77	2.49
000126	PRINCIPAL CIVIL ENGINEER	136,460.43	138,331.69	138,331.69	0.00
003580	DIRECTOR OF AVIATION	359,599.59	359,260.26	359,260.26	0.00
004848	AIRPORT SERVICES MANAGER	90,567.15	90,481.77	90,481.77	0.00
005062	AIRPORT SERVICES MANAGER	40,428.64	39,590.11	39,590.11	0.00
005896	AIRPORT PRINCIPAL SERV AGENT	34,677.50	32,189.81	32,189.81	0.00
006853	SR AIRPORT COMMUNICATION SPCL	46,885.00	1,662.39	1,662.39	0.00
011387	AIRPORT PRINCIPAL SERV AGENT	89,449.03	89,364.46	89,364.46	0.00
011585	AIRPORT SERVICES MANAGER	103,828.36	105,730.40	105,730.40	0.00
018600	AIRPORT SERVICES MANAGER	41,445.67	108,278.77	108,278.77	0.00
021131	AIRPORT PRINCIPAL SERV AGENT	78,999.67	80,924.96	80,924.96	0.00
021438	AIRPORT SERVICES MANAGER	100,030.15	101,935.65	101,935.65	0.00
025960	DEPUTY DIRECTOR OF AVIATION	205,609.31	207,415.14	207,415.14	0.00
029643	AIRPORT ASSISTANT SERV MANAGER	94,006.04	96,377.77	96,377.77	0.00
029770	AIRPORT SENIOR SERVICES AGENT	68,909.63	70,910.80	70,910.80	0.00
029775	AIRPORT SERVICES MANAGER	107,770.79	109,669.07	109,669.07	0.00
030202	AIRPORT LEAD SERVICES AGENT	72,420.26	74,351.85	74,351.85	0.00
030702	INFORMATION TECH SPEC III	86,176.83	86,095.66	86,095.66	0.00
030785	AIRPORT PRINCIPAL SERV AGENT	79,987.17	81,911.70	81,911.70	0.00
030857	AIRPORT ASSISTANT SERV MANAGER	37,993.91	52,213.58	52,213.58	0.00
031316	ACCOUNTANT II	39,975.12	47,924.94	47,924.94	0.00
031357	INFORMATION TECH SPEC II	32,784.60	33,230.47	33,230.47	0.00
033118	CAPITAL PROJECTS ADMIN	152,602.63	154,458.68	154,458.68	0.00
033226	AIRPORT ASSISTANT SERV MANAGER	84,062.15	85,982.85	85,982.85	0.00
033417	AIRPORT SERVICES MANAGER	86,176.84	86,095.56	86,095.56	0.00
033548	INFRASTRUCTURE PROJECT MGR III	97,575.52	97,483.32	97,483.32	0.00

Note: Data presented in this appendix was obtained directly from the City's payroll system and has not been modified. Some descriptions or classifications may reflect inconsistencies or typographical errors as found in the source data.

ID	Position	Salary	Gross Earnings	Non Overtime	Overtime
033617	INFORMATION TECH SPEC III	79,987.17	79,911.69	79,911.69	0.00
033776	AIRPORT PRINCIPAL SERV AGENT	74,242.09	76,172.04	76,172.04	0.00
035084	ACCOUNTANT III	65,569.19	65,514.94	65,514.94	0.00
037540	AIRPORT PRINCIPAL SERV AGENT	78,024.38	77,584.31	77,584.31	0.00
037636	AIRPORT ADMIN SPECIALIST I	38,433.81	4,429.66	4,429.66	0.00
037676	ACCOUNTANT I	62,390.68	61,892.14	61,892.14	0.00
037782	AIRPORT ASSISTANT SERV MANAGER	84,062.15	83,270.74	83,270.74	0.00
038676	AIRPORT PRINCIPAL SERV AGENT	78,024.38	76,700.68	76,700.68	0.00
038832	AIRPORT TECHNICIAN II	56,488.42	677.86	677.86	0.00
038967	INFORMATION TECH DIRECTOR	122,025.74	119,149.37	119,149.37	0.00
038971	AIRPORT TRANSPORTATION OFFICER	39,400.66	1,543.81	1,543.81	0.00
040124	AIRPORT PRINCIPAL SERV AGENT	72,420.26	50,137.02	50,137.02	0.00
041049	ACCOUNTANT I	60,859.68	29,578.85	29,578.85	0.00
041136	AIRPORT ADMIN SPECIALIST I	40,391.84	13,868.85	13,868.85	0.00
000128	MUSEUM DIVISION CHIEF	83,024.34	83,101.76	82,946.02	155.74
Office of Community Development					
019237	SR URBAN REHABILITATION SPCL	63,171.17	69,261.32	63,498.55	5,762.77
002300	DEPUTY DIRECTOR OF RECOVERY	195,642.25	204,365.25	202,338.11	2,027.14
016870	DEPUTY DIRECTOR OF RECOVERY	123,551.05	137,907.29	136,345.62	1,561.67
022210	URBAN POLICY SPECIALIST 5	95,181.11	88,762.08	87,869.16	892.92
033031	MANAGEMENT DEV ANALYT I	46,306.18	30,417.49	29,850.01	567.48
031639	MANAGEMENT DEV ANALYST II	52,431.64	53,764.96	53,271.10	493.86
032938	ADMINSTRATIVE SUPPPORT SPEC	80,987.02	81,941.61	81,698.65	242.96
005789	MANAGEMENT DEV SUPERVISOR I	75,170.11	77,290.28	77,145.72	144.56
029788	SR URBAN REHABILITATION SPCL	57,910.02	57,917.48	57,855.40	62.08
001196	MANAGEMENT DEVELOPMENT ADMIN	101,280.52	103,184.82	103,184.82	0.00
001329	MANAGER, CONSOLIDATED PLANNING	90,567.14	100,479.82	100,479.82	0.00
001410	HOUSING PROGRAM MANAGER	98,795.21	100,702.04	100,702.04	0.00
002189	MANAGEMENT DEV SUPERVISOR I	87,254.05	87,000.82	87,000.82	0.00
003510	SR URBAN REHABILITATION SPCL	71,526.87	70,562.59	70,562.59	0.00
004405	SR OFFICE SUPPORT SPECIALIST	42,980.23	22,036.44	22,036.44	0.00
005157	PROGRAM COORD RESTITUTION	59,366.25	38,099.82	38,099.82	0.00
007917	PROGRAM COORD RESTITUTION	60,859.68	66,176.80	66,176.80	0.00
012620	Principal Office Support Spec	44,612.22	45,977.93	45,977.93	0.00
012846	SR URBAN REHABILITATION SPCL	66,389.45	971.86	971.86	0.00
013894	MANAGEMENT DEV SUPERVISOR I	78,999.68	27,594.08	27,594.08	0.00
015907	MANAGEMENT DEV ANALYST II	52,431.64	54,382.12	54,382.12	0.00
016342	MANAGEMENT DEVELOPMENT ADMIN	88,344.72	88,261.47	88,261.47	0.00
017161	EXECUTIVE ASST TO THE MAYOR	154,510.15	156,364.37	156,364.37	0.00
017539	URBAN REHABILITATION SUPV	75,170.11	80,660.16	80,660.16	0.00
018920	ACCOUNTANT II	68,909.64	68,844.54	68,844.54	0.00
019200	MANAGEMENT DEV SPECIALIST II	71,526.19	48,124.63	48,124.63	0.00
019588	MANAGEMENT DEV ANALYT I	53,086.53	55,036.43	55,036.43	0.00
019598	MANAGEMENT DEV SPECIALIST II	71,526.19	71,458.69	71,458.69	0.00
019629	MANAGEMENT DEV SPECIALIST II	78,999.68	79,122.63	79,122.63	0.00
020101	URBAN REHABILITATION SUPV	73,325.52	73,256.22	73,256.22	0.00
021099	MANAGER, COMMUNITY SVCS.& FAC.	90,567.15	100,479.81	100,479.81	0.00
022098	MANAGEMENT DEVELOPMENT ADMIN	85,112.93	93,180.99	93,180.99	0.00
022382	OFFICE SUPPORT SPECIALIST	36,570.71	36,299.33	36,299.33	0.00
022697	MANAGEMENT DEV SPECIALIST II	67,218.67	74,011.02	74,011.02	0.00
026574	SR URBAN REHABILITATION SPCL	60,108.90	55,382.74	55,382.74	0.00
026708	ACCOUNTANT III	70,643.14	68,844.60	68,844.60	0.00

Note: Data presented in this appendix was obtained directly from the City's payroll system and has not been modified. Some descriptions or classifications may reflect inconsistencies or typographical errors as found in the source data.

ID	Position	Salary	Gross Earnings	Non Overtime	Overtime
030678	MANAGEMENT DEV ANALYT I	48,665.26	4,477.69	4,477.69	0.00
031620	MANAGEMENT DEV ANALYST II	53,750.62	52,860.44	52,860.44	0.00
032529	URBAN REHABILITATION SPCL	60,108.33	62,136.31	62,136.31	0.00
032627	Office Worker	32,702.28	37,033.74	37,033.74	0.00
032709	MANAGEMENT DEV ANALYST II	52,431.64	54,382.12	54,382.12	0.00
035317	ACCOUNTANT II	62,390.68	62,331.75	62,331.75	0.00
037477	MANAGEMENT DEV ANALYT I	46,306.18	46,219.93	46,219.93	0.00
037604	MANAGEMENT DEV ANALYT I	47,471.06	26,012.11	26,012.11	0.00
038583	Office Worker	31,117.02	30,700.66	30,700.66	0.00
038862	Office Worker	30,353.44	12,431.13	12,431.13	0.00
Office of Independent Police Monitor					
038600	MANAGEMENT DEV ANALYST II	27,679.60	19,272.76	18,074.71	1,198.05
012302	MANAGEMENT DEV SPECIALIST II	63,960.20	63,237.29	63,237.29	0.00
020814	MANAGEMENT DEV SPECIALIST II	68,909.64	69,870.59	69,870.59	0.00
030261	Community/Police Mediation P M	84,062.14	83,583.91	83,583.91	0.00
030942	INDEPENDENT POLICE MONITOR	186,158.34	185,982.64	185,982.64	0.00
032944	MANAGEMENT DEV SPECIALIST I	60,859.67	62,802.32	62,802.32	0.00
035354	DEPUTY POLICE MONITOR	102,546.54	102,449.81	102,449.81	0.00
041119	COMMUNITY POLICE ENGAGEMENT SP	59,366.24	22,833.16	22,833.16	0.00
Office of the Inspector General					
033615	INFORMATION TECH SPEC II	63,960.20	64,567.61	64,198.61	369.00
033393	INTELLIGENCE ANALYST	55,102.26	38,797.96	38,616.31	181.65
020181	MANAGEMENT DEV ANALYST II	58,633.90	56,113.25	56,113.25	0.00
020976	AST CHIEF OF AUDIT AND REVIEW	106,440.30	104,774.59	104,774.59	0.00
021202	DEPUTY IG OF AUDIT AND REVIEW	143,412.45	144,350.58	144,350.58	0.00
021568	CHIEF CRIMIN INVESTIGATIONS IG	111,862.93	43,439.37	43,439.37	0.00
021729	CRIMINAL INVESTIGATOR IV IG	94,006.04	31,047.48	31,047.48	0.00
022381	IT Security Specialist (IG)	117,561.84	119,450.89	119,450.89	0.00
022573	INSP & EVAL III (IG)	92,845.47	94,757.87	94,757.87	0.00
025958	FORENSIC AUDITOR IV (IG)	90,567.15	92,481.78	92,481.78	0.00
026864	CHIEF OF INSP AND EVAL IG	107,770.79	109,669.05	109,669.05	0.00
026962	AST CHIEF OF INSP & EVAL IG	102,546.53	103,307.19	103,307.19	0.00
030093	FIRST IG FOR LEGAL AFFAIRS	147,020.16	146,176.85	146,176.85	0.00
031746	INSPECTOR GENERAL	270,229.93	269,974.94	269,974.94	0.00
032872	CRIMINAL INVESTIGATOR IV IG	84,062.15	8,576.11	8,576.11	0.00
032884	MANAGEMENT DEV SPECIALIST I	60,859.67	62,802.35	62,802.35	0.00
033110	CRIMINAL INVESTIGATOR IV IG	90,567.15	92,481.78	92,481.78	0.00
033170	CRIMINAL INVESTIGATOR IV IG	86,176.84	22,708.74	22,708.74	0.00
033254	INSP & EVAL III (IG)	86,176.84	88,095.43	88,095.43	0.00
033294	INSP & EVAL III (IG)	86,176.84	88,018.03	88,018.03	0.00
033545	MARKETING DEVELOPMENT COORD	63,960.20	63,899.91	63,899.91	0.00
035135	FORENSIC AUDITOR III (IG)	86,176.84	84,403.94	84,403.94	0.00
037504	MANAGEMENT DEVELOPMENT ASST	19,638.05	1,562.55	1,562.55	0.00
037668	FORENSIC AUDITOR IV (IG)	90,567.15	89,791.50	89,791.50	0.00
037669	FIRST ASST IG FOR I&E	160,377.02	158,581.68	158,581.68	0.00
038928	INTELLIGENCE ANALYST	55,102.26	56,663.64	56,663.64	0.00
040040	CRIMINAL INVESTIGATOR IV IG	88,344.72	69,131.76	69,131.76	0.00
040071	CHIEF CRIMIN INVESTIGATIONS IG	97,575.52	67,781.64	67,781.64	0.00
040114	CRIMINAL INVESTIGATOR IV IG	88,344.72	57,169.08	57,169.08	0.00
041111	CRIMINAL INVESTIGATOR III IG	31,994.87	7,998.75	7,998.75	0.00
041224	INSP & EVAL III (IG)	79,987.17	7,691.08	7,691.08	0.00
Office of the Mayor					

Note: Data presented in this appendix was obtained directly from the City's payroll system and has not been modified. Some descriptions or classifications may reflect inconsistencies or typographical errors as found in the source data.

ID	Position	Salary	Gross Earnings	Non Overtime	Overtime
016499	ELECTRONICS TECHNICIAN SUPV	61,620.42	119,372.41	94,039.62	25,332.79
001675	OFFICE ASSISTANT	84,062.14	127,736.12	104,724.86	23,011.26
032886	GROUND PATROL OFFICER, LEAD	48,665.27	68,565.91	54,566.20	13,999.71
035315	GROUND PATROL OFFICER	42,980.23	60,998.45	48,993.70	12,004.75
017509	EMERGENCY MGT SERVICES ANALYST	59,366.25	82,934.10	73,242.22	9,691.88
034465	GROUND PATROL OFFICER	42,980.23	62,180.87	52,636.34	9,544.53
033234	GROUND PATROL OFFICER	42,980.23	61,496.41	53,707.14	7,789.27
033561	GROUND PATROL OFFICER	42,980.23	62,584.72	55,175.56	7,409.16
030319	INFORMATION TECH SPEC II	76,109.73	105,316.89	98,237.26	7,079.63
019178	POLICE TECHNICAL SUPERVISOR	48,064.46	65,663.91	58,592.59	7,071.32
003883	GROUND PATROL OFFICER, LEAD	49,889.50	70,455.87	63,520.14	6,935.73
012684	SECURITY MANAGER	68,910.30	91,804.85	85,124.53	6,680.32
037549	GROUND PATROL OFFICER	44,061.45	59,562.72	53,136.84	6,425.88
030338	INFORMATION TECH SPEC II	67,218.67	91,556.71	85,169.76	6,386.95
030774	POLICE TECHNICAL SUPERVISOR	50,513.12	65,323.72	59,493.96	5,829.76
033292	GROUND PATROL OFFICER, LEAD	46,306.18	54,701.55	49,521.41	5,180.14
019822	POLICE TECHNICAL SUPERVISOR	46,885.01	56,366.72	51,210.03	5,156.69
022399	GROUND PATROL OFFICER, LEAD	48,665.27	56,954.48	51,894.58	5,059.90
033620	Sr Police Technical Specialist	44,612.22	56,177.90	51,123.01	5,054.89
031706	Contract Manager	58,633.33	83,488.64	78,470.95	5,017.69
031290	POLICE TECHNICAL SUPERVISOR	50,513.12	63,305.17	58,437.78	4,867.39
038647	GROUND PATROL OFFICER	42,980.23	49,466.91	44,635.43	4,831.48
038876	Police Technical Specialist	40,391.83	48,912.82	44,123.29	4,789.53
035273	GROUND PATROL OFFICER	42,980.23	57,412.56	52,660.69	4,751.87
030416	POLICE TECHNICAL SUPERVISOR	48,064.46	62,782.52	58,057.14	4,725.38
033764	Police Technical Specialist	42,449.61	53,808.04	49,146.61	4,661.43
032370	Sr Police Technical Specialist	49,273.58	57,412.63	52,786.16	4,626.47
035132	Police Technical Specialist	42,449.61	52,983.13	48,376.51	4,606.62
000672	Police Technical Specialist	43,517.49	44,537.82	39,985.34	4,552.48
009362	Sr Police Technical Specialist	44,612.22	55,161.36	50,626.67	4,534.69
038630	Police Technical Specialist	44,612.22	49,963.13	45,433.73	4,529.40
033766	Sr Police Technical Specialist	46,885.01	58,960.31	54,647.88	4,312.43
011718	Sr Police Technical Specialist	44,612.22	44,143.39	39,932.02	4,211.37
008784	SECURITY MANAGER	62,391.28	74,123.66	69,920.22	4,203.44
037506	GROUND PATROL OFFICER	42,980.23	51,440.72	47,583.36	3,857.36
029507	GROUND PATROL OFFICER, LEAD	49,889.50	60,635.57	56,778.47	3,857.10
033392	Sr Police Technical Specialist	46,885.01	57,191.60	53,383.60	3,808.00
033146	Police Technical Specialist	44,612.22	55,042.83	51,279.04	3,763.79
032174	Sr Police Technical Specialist	44,612.22	53,523.04	49,835.27	3,687.77
026847	Administrative and Program Sup	89,449.02	114,117.76	110,493.10	3,624.66
035134	GROUND PATROL OFFICER	42,980.23	55,571.37	51,952.71	3,618.66
006576	Sr Police Technical Specialist	44,612.22	46,305.59	42,888.30	3,417.29
038638	Police Technical Specialist	42,449.61	47,169.87	43,825.07	3,344.80
037433	GROUND PATROL OFFICER	42,980.23	52,773.26	49,786.21	2,987.05
037521	GROUND PATROL OFFICER	42,980.23	46,509.31	43,525.13	2,984.18
010348	Director of Homeland Security	152,602.63	156,784.69	153,871.63	2,913.06
034210	GROUND PATROL OFFICER	42,980.23	46,363.31	43,649.04	2,714.27
030488	POLICE TECHNICAL SUPERVISOR	50,513.12	57,663.32	55,021.21	2,642.11
037634	GROUND PATROL OFFICER	40,896.73	29,297.53	26,687.31	2,610.22
035389	GROUND PATROL OFFICER	42,980.23	46,423.97	43,861.22	2,562.75
038665	Police Technical Specialist	39,400.66	15,985.33	13,555.85	2,429.48
033101	DIR OFC OF EMER PREPAREDNESS	125,095.45	126,643.80	124,496.40	2,147.40

Note: Data presented in this appendix was obtained directly from the City's payroll system and has not been modified. Some descriptions or classifications may reflect inconsistencies or typographical errors as found in the source data.

ID	Position	Salary	Gross Earnings	Non Overtime	Overtime
016032	GROUND PATROL OFFICER	44,061.45	46,383.58	44,249.69	2,133.89
017341	Public Safety Sup Serv Admin	102,546.53	94,578.43	92,516.10	2,062.33
033434	URBAN POLICY SPECIALIST 5	174,947.35	177,438.48	175,436.37	2,002.11
032749	Administrative and Program Sup	64,759.70	77,762.92	75,803.92	1,959.00
032412	GROUND PATROL OFFICER, LEAD	48,665.27	55,396.46	53,484.43	1,912.03
032413	Sr Police Technical Specialist	42,449.61	36,864.68	34,956.66	1,908.02
006281	SENIOR ELECTRONICS TECHNICIAN	55,791.57	62,639.67	60,747.68	1,891.99
009337	EXECUTIVE ASST TO THE MAYOR	160,377.02	164,060.85	162,225.48	1,835.37
034501	GROUND PATROL OFFICER	41,925.54	39,884.38	38,057.52	1,826.86
019189	Contract Manager	54,421.98	69,122.74	67,351.01	1,771.73
011810	URBAN POLICY SPECIALIST 5	129,845.40	132,597.85	130,904.77	1,693.08
030948	Documentation Support Spec II	81,999.34	99,459.68	97,815.19	1,644.49
038590	URBAN POLICY SPECIALIST 5	100,030.16	99,843.51	98,278.70	1,564.81
038696	GROUND PATROL OFFICER	39,893.17	18,794.24	17,237.98	1,556.26
030483	Office Assistant	32,702.28	38,513.37	36,988.31	1,525.06
029487	Emergency Mgt Operations Admin	102,546.53	105,523.94	104,055.16	1,468.78
018848	URBAN POLICY SPECIALIST 5	105,126.22	108,341.77	107,027.10	1,314.67
026646	Analyst (Estimator and Reimb)	110,481.91	111,215.20	109,981.86	1,233.34
012044	URBAN POLICY SPECIALIST 3	78,024.37	80,492.16	79,328.42	1,163.74
009730	SECURITY MANAGER	57,910.02	60,184.38	59,033.10	1,151.28
032106	URBAN POLICY SPECIALIST 5	96,370.88	99,382.78	98,279.91	1,102.87
019865	URBAN POLICY SPECIALIST 3	69,771.01	72,503.62	71,436.80	1,066.82
016409	URBAN POLICY SPECIALIST 5	110,481.91	113,429.43	112,377.53	1,051.90
030460	HAZARD MITIGATION ADMINISTRATO	110,481.91	111,429.43	110,377.53	1,051.90
029725	Documentation Support Spec II	96,370.87	109,644.79	108,671.82	972.97
026743	URBAN POLICY SPECIALIST 3	86,176.84	49,145.45	48,183.44	962.01
022526	Website Specialist	122,025.74	124,849.29	123,910.63	938.66
017603	URBAN POLICY SPECIALIST 5	120,519.25	123,321.33	122,405.63	915.70
033609	URBAN POLICY SPECIALIST 4	79,987.17	82,827.06	81,911.68	915.38
031657	Analyst (Reimbursement Spec)	100,030.15	102,836.07	101,935.65	900.42
037771	URBAN POLICY SPECIALIST 3	60,108.33	61,189.17	60,292.65	896.52
032378	PUBLIC RELATIONS SUPERVISOR	73,325.51	75,618.37	74,815.29	803.08
032453	Documentation Support Spec II	68,058.91	80,117.44	79,316.79	800.65
035144	EMER MGT SERVICES COORDINATOR	68,909.64	69,633.16	68,844.56	788.60
035235	Fiscal Analyst	68,909.64	70,745.86	69,964.26	781.60
033340	INFORMATION TECH MANAGER	102,546.54	105,228.95	104,449.81	779.14
009325	Director of Homeland Security	205,609.31	208,186.74	207,415.34	771.40
030753	EXECUTIVE COUNSEL TO THE MAYOR	198,087.77	200,644.01	199,900.83	743.18
002502	GROUND PATROL OFFICER	45,169.87	43,794.45	43,069.84	724.61
010383	French Market Security Manager	72,420.26	75,041.31	74,351.80	689.51
030778	Document Supp Specialis III	111,862.93	114,402.70	113,757.34	645.36
019383	GROUND PATROL OFFICER	45,169.87	46,116.40	45,491.44	624.96
019619	DEP EXEC ASST FOR HOUSING	97,575.52	108,788.91	108,167.16	621.75
037472	URBAN POLICY SPECIALIST 5	102,546.54	104,927.66	104,336.04	591.62
030763	EXECUTIVE ASST TO THE MAYOR	152,602.62	152,444.18	151,871.65	572.53
035327	URBAN POLICY SPECIALIST 3	59,366.25	61,917.69	61,346.86	570.83
030921	URBAN POLICY SPECIALIST 5	147,020.16	38,609.76	38,044.30	565.46
032699	GROUND PATROL OFFICER	42,980.23	44,363.07	43,801.41	561.66
037680	SOCIAL SERVICES WORKER	49,889.50	12,511.24	11,969.22	542.02
022216	Purchasing Agent	96,370.88	98,814.25	98,279.91	534.34
037663	URBAN POLICY SPECIALIST 4	136,460.43	135,880.89	135,368.92	511.97
017212	URBAN POLICY SPECIALIST 5	131,468.48	131,704.51	131,223.37	481.14

Note: Data presented in this appendix was obtained directly from the City's payroll system and has not been modified. Some descriptions or classifications may reflect inconsistencies or typographical errors as found in the source data.

ID	Position	Salary	Gross Earnings	Non Overtime	Overtime
038992	MARKETING DEVELOPMENT COORD	62,390.68	6,949.98	6,470.05	479.93
032102	INFORMATION TECH SPEC III	84,062.15	84,690.80	84,213.76	477.04
029717	URBAN POLICY SPECIALIST 4	122,025.73	469.33	-	469.33
022053	Analyst (Database)	123,551.06	125,897.99	125,434.45	463.54
026279	URBAN POLICY SPECIALIST 4	76,109.73	77,641.93	77,213.61	428.32
022677	URBAN POLICY SPECIALIST 5	113,261.23	115,579.23	115,154.30	424.93
039001	URBAN POLICY SPECIALIST 3	54,421.98	53,465.33	53,056.97	408.36
012893	Finance Analyst	107,770.80	107,756.90	107,352.57	404.33
038623	URBAN POLICY SPECIALIST 4	105,126.22	404.33	-	404.33
030080	URBAN POLICY SPECIALIST 5	102,546.53	394.41	-	394.41
030719	URBAN POLICY SPECIALIST 4	102,546.53	394.41	-	394.41
021575	EMERGENCY MGT GIS COORDINATOR	101,280.53	103,564.80	103,184.82	379.98
031307	Project Manager II	98,795.21	101,072.70	100,702.04	370.66
026711	Documentation Support Spec II	113,261.22	125,281.15	124,916.93	364.22
032241	URBAN POLICY SPECIALIST 4	96,370.88	98,641.48	98,279.92	361.56
032590	OCJC Policy Advisor	90,567.15	93,258.38	92,910.04	348.34
030664	URBAN POLICY SPECIALIST 4	116,110.44	118,328.12	118,000.76	327.36
030698	URBAN POLICY SPECIALIST 5	87,254.04	89,499.06	89,171.70	327.36
032855	Document Manager	46,306.18	53,176.58	52,858.57	318.01
038668	URBAN POLICY SPECIALIST 3	85,112.93	83,972.41	83,660.92	311.49
038659	URBAN POLICY SPECIALIST 4	78,999.68	79,810.68	79,506.84	303.84
033486	SOCIAL SERVICES WORKER SENIOR	56,488.43	55,513.78	55,211.02	302.76
038927	HAZARD MITIGATION SPECIALIST	79,987.17	76,413.03	76,112.94	300.09
038672	URBAN POLICY SPECIALIST 4	77,061.11	31,643.13	31,354.01	289.12
033104	URBAN POLICY SPECIALIST 5	105,126.22	109,941.74	109,679.97	261.77
033172	URBAN POLICY SPECIALIST 3	62,390.68	239.96	-	239.96
021145	Documentation Support Spec II	94,006.04	107,315.74	107,076.86	238.88
033088	URBAN POLICY SPECIALIST 4	62,390.68	28,055.17	27,821.09	234.08
038915	SOCIAL SERVICES WORKER SENIOR	56,488.43	53,039.34	52,830.33	209.01
040675	SOCIAL SERVICES WORKER	53,750.11	27,203.94	27,012.06	191.88
037494	Project Manager II	89,449.03	74,288.89	74,125.21	163.68
022062	Purchasing Agent	90,567.15	92,633.71	92,481.79	151.92
030820	URBAN POLICY SPECIALIST 3	51,783.84	51,834.26	51,734.68	99.58
022023	Documentation Support Spec II	95,181.12	107,955.95	107,916.73	39.22
029858	Documentation Support Spec II	68,909.63	72,973.37	72,935.51	37.86
022660	Document Manager	70,643.14	76,496.67	76,467.55	29.12
026508	Documentation Support Spec II	88,344.72	96,559.33	96,541.42	17.91
026647	Documentation Support Spec II	83,024.35	92,075.63	92,058.94	16.69
025941	Documentation Support Spec II	75,170.11	83,989.78	83,984.62	5.16
000400	URBAN POLICY SPECIALIST 5	166,466.65	168,309.54	168,309.54	0.00
000701	URBAN POLICY SPECIALIST 5	79,987.17	81,911.68	81,911.68	0.00
001176	LEGISLATIVE AIDE	77,061.00	76,988.26	76,988.26	0.00
002752	URBAN POLICY SPECIALIST 5	96,370.88	98,279.88	98,279.88	0.00
003806	Capital Budget Director	139,893.26	141,761.15	141,761.15	0.00
004495	LEGISLATIVE AIDE	126,659.15	124,020.18	124,020.18	0.00
007051	MANAGEMENT DEV SPECIALIST II	76,109.73	80,037.97	80,037.97	0.00
007706	URBAN POLICY SPECIALIST 5	174,947.33	181,353.59	181,353.59	0.00
008132	URBAN POLICY SPECIALIST 4	76,109.74	72,099.62	72,099.62	0.00
008844	URBAN POLICY SPECIALIST 4	136,460.43	139,613.18	139,613.18	0.00
009951	MANAGEMENT DEV SPECIALIST II	76,109.74	76,037.97	76,037.97	0.00
011757	MANAGEMENT SERVICES SPECIALIST	74,242.09	74,172.14	74,172.14	0.00
012340	URBAN POLICY SPECIALIST 4	65,569.19	67,507.27	67,507.27	0.00

Note: Data presented in this appendix was obtained directly from the City's payroll system and has not been modified. Some descriptions or classifications may reflect inconsistencies or typographical errors as found in the source data.

ID	Position	Salary	Gross Earnings	Non Overtime	Overtime
012379	Fiscal Analyst	72,420.26	74,352.05	74,352.05	0.00
013021	URBAN POLICY SPECIALIST 4	96,370.88	98,279.88	98,279.88	0.00
015126	URBAN POLICY SPECIALIST 5	79,987.16	81,911.68	81,911.68	0.00
015296	Ass to Dir Cap Project	83,024.34	85,732.86	85,732.86	0.00
016367	URBAN POLICY SPECIALIST 5	123,551.06	125,434.44	125,434.44	0.00
018279	URBAN POLICY SPECIALIST ASST	36,119.21	38,099.97	38,099.97	0.00
018601	URBAN POLICY SPECIALIST 5	143,412.46	146,623.91	146,623.91	0.00
018616	Disaster Recov Prog Asst III	60,859.67	63,429.14	63,429.14	0.00
019266	Fiscal Analyst (Mgt Consult)	109,117.94	108,667.22	108,667.22	0.00
019806	URBAN POLICY SPECIALIST 4	87,254.05	89,171.70	89,171.70	0.00
019888	LEGISLATIVE AIDE	81,190.87	73,071.68	73,071.68	0.00
020433	Econ Dev Spec (Neighborhood)	86,176.83	88,095.47	88,095.47	0.00
020551	Document Supp Specialis III	95,181.11	96,464.63	96,464.63	0.00
020945	Project Manager II	110,481.91	110,086.12	110,086.12	0.00
020955	Documentation Support Spec II	78,024.37	80,586.36	80,586.36	0.00
021057	Purchasing Agent	107,770.80	109,669.00	109,669.00	0.00
021061	Document Supp Specialis III	96,370.88	98,279.92	98,279.92	0.00
021111	Analyst (Estimator and Reimb)	98,795.21	100,702.02	100,702.02	0.00
021177	Analyst (Estimator and Reimb)	117,561.84	119,450.87	119,450.87	0.00
021189	Project Manager II	100,030.16	101,935.65	101,935.65	0.00
021760	Purchasing Agent	89,449.03	91,364.53	91,364.53	0.00
021979	Analyst (Database)	141,641.92	143,508.17	143,508.17	0.00
022021	Document Supp Specialis III	90,567.15	92,481.82	92,481.82	0.00
022028	UPS V (Project D Mgr)	59,267.90	60,408.32	60,408.32	0.00
022089	Fiscal Analyst	74,242.09	76,172.16	76,172.16	0.00
022094	ADMINSTRATIVE SUPPPORT SPEC	71,526.19	74,327.22	74,327.22	0.00
022100	Documentation Support Spec II	68,058.90	69,691.56	69,691.56	0.00
022109	MAYOR	197,906.32	196,927.76	196,927.76	0.00
022124	URBAN POLICY SPECIALIST 5	97,575.52	99,483.31	99,483.31	0.00
022187	Management Consultant	138,166.19	140,035.92	140,035.92	0.00
022194	URBAN POLICY SPECIALIST 3	105,126.22	107,027.09	107,027.09	0.00
022227	Reporting Analyst	101,280.53	103,184.82	103,184.82	0.00
022351	Executive Counsel City Council	213,416.43	205,915.80	205,915.80	0.00
022372	Document Support Spec II	75,170.11	77,501.98	77,501.98	0.00
022606	Reporting Analyst	114,676.99	116,568.83	116,568.83	0.00
022735	Documentation Support Spec II	85,112.93	94,910.77	94,910.77	0.00
025533	UPS IV (DCDBG Project Manager)	78,024.37	77,950.63	77,950.63	0.00
025939	Document Control Team Lead	107,770.80	109,669.05	109,669.05	0.00
026436	URBAN POLICY SPECIALIST 5	102,546.54	103,097.13	103,097.13	0.00
026482	Senior Project Manager GI	138,166.17	140,035.91	140,035.91	0.00
026605	URBAN POLICY SPECIALIST 5	128,242.38	127,461.67	127,461.67	0.00
026644	Program Manager (PDU)	125,095.45	124,205.80	124,205.80	0.00
026692	URBAN POLICY SPECIALIST 5	122,025.73	98,753.87	98,753.87	0.00
026861	URBAN POLICY SPECIALIST 5	145,205.10	72,541.44	72,541.44	0.00
026978	URBAN POLICY SPECIALIST 4	53,750.11	55,699.33	55,699.33	0.00
029307	Project Scheduler	111,862.93	113,757.35	113,757.35	0.00
029341	MANAGEMENT DEV SPECIALIST I	62,390.67	64,331.74	64,331.74	0.00
029392	Document Manager	46,885.00	49,272.26	49,272.26	0.00
029472	UPS V (Place Based Planner)	133,111.83	128,659.42	128,659.42	0.00
029619	UPS V (Proj Mgr Engineer H2O)	97,575.51	99,483.30	99,483.30	0.00
030058	Documentation Support Spec II	84,062.14	86,825.52	86,825.52	0.00
030165	Administrative and Program Sup	72,420.26	74,371.90	74,371.90	0.00

Note: Data presented in this appendix was obtained directly from the City's payroll system and has not been modified. Some descriptions or classifications may reflect inconsistencies or typographical errors as found in the source data.

ID	Position	Salary	Gross Earnings	Non Overtime	Overtime
030263	Analyst (Estimator and Reimb)	101,280.52	103,184.82	103,184.82	0.00
030294	Purchasing Agent	105,126.22	105,027.08	105,027.08	0.00
030330	Project Manager II	98,795.21	100,701.99	100,701.99	0.00
030454	URBAN POLICY SPECIALIST 5	84,062.14	85,982.85	85,982.85	0.00
030621	COUNCIL MEMBER	122,320.00	121,052.40	121,052.40	0.00
030650	Economic Develoment Spec.	58,633.33	59,224.83	59,224.83	0.00
030677	URBAN POLICY SPECIALIST 5	97,575.51	99,108.02	99,108.02	0.00
030699	URBAN POLICY SPECIALIST 5	107,770.79	109,669.04	109,669.04	0.00
030832	Management Consultant	90,567.13	92,481.79	92,481.79	0.00
030865	Administrative and Program Sup	77,061.11	58,616.66	58,616.66	0.00
030866	URBAN POLICY SPECIALIST 5	172,787.49	174,624.45	174,624.45	0.00
030890	Project Scheduler	87,254.04	89,171.72	89,171.72	0.00
030949	URBAN POLICY SPECIALIST 5	89,449.02	91,787.52	91,787.52	0.00
031021	Documentation Support Spec II	72,420.26	74,839.47	74,839.47	0.00
031057	FEMA Disaster Relief Archeolog	102,546.53	104,449.67	104,449.67	0.00
031128	URBAN POLICY SPECIALIST 4	131,468.46	17,046.28	17,046.28	0.00
031132	URBAN POLICY SPECIALIST 5	154,510.15	60,867.86	60,867.86	0.00
031187	UPS IV (Project Manager)	95,181.11	95,091.23	95,091.23	0.00
031193	Documentation Support Spec II	67,218.66	77,043.24	77,043.24	0.00
031397	URBAN POLICY SPECIALIST 4	125,095.44	126,977.54	126,977.54	0.00
031495	Documentation Support Spec II	94,006.04	95,981.93	95,981.93	0.00
031513	Project Scheduler	116,110.44	118,000.75	118,000.75	0.00
031760	URBAN POLICY SPECIALIST 4	68,909.63	70,844.56	70,844.56	0.00
031769	Purchasing Agent	85,112.92	87,032.52	87,032.52	0.00
031818	URBAN POLICY SPECIALIST 4	83,024.34	37,718.77	37,718.77	0.00
031831	Purchasing Agent	85,112.92	86,753.34	86,753.34	0.00
032064	URBAN POLICY SPECIALIST 4	85,112.93	75,915.16	75,915.16	0.00
032287	URBAN POLICY SPECIALIST 4	60,108.33	62,051.81	62,051.81	0.00
032334	Project Manager II	96,370.88	98,279.91	98,279.91	0.00
032338	LEGISLATIVE AIDE	103,828.37	103,730.40	103,730.40	0.00
032346	URBAN POLICY SPECIALIST 4	57,909.46	59,854.88	59,854.88	0.00
032373	URBAN POLICY SPECIALIST 4	87,254.05	30,746.52	30,746.52	0.00
032438	Econ Dev Spec (Neighborhood)	79,987.17	81,911.64	81,911.64	0.00
032500	Project Manager II	96,370.88	98,279.92	98,279.92	0.00
032537	FEMA HISTORIC PRESERVATION SPE	74,242.09	76,172.14	76,172.14	0.00
032570	LEGISLATIVE AIDE	133,111.84	132,986.29	132,986.29	0.00
032653	URBAN POLICY SPECIALIST 5	125,095.45	126,283.48	126,283.48	0.00
032679	URBAN POLICY SPECIALIST 4	57,194.54	57,140.57	57,140.57	0.00
032687	Economic Dev Analy (Workforce)	57,194.54	59,117.22	59,117.22	0.00
032691	URBAN POLICY SPECIALIST 3	73,325.51	73,256.25	73,256.25	0.00
032845	UPS III (Program Assistant)	58,633.33	26,069.68	26,069.68	0.00
032851	URBAN POLICY SPECIALIST 5	86,176.84	88,502.97	88,502.97	0.00
032902	EXECUTIVE ASST TO THE MAYOR	128,242.38	130,121.37	130,121.37	0.00
032947	URBAN POLICY SPECIALIST 4	62,390.68	62,331.70	62,331.70	0.00
032948	URBAN POLICY SPECIALIST 5	77,061.11	78,988.41	78,988.41	0.00
033052	URBAN POLICY SPECIALIST 4	52,431.14	47,597.46	47,597.46	0.00
033105	URBAN POLICY SPECIALIST 4	72,420.26	74,352.05	74,352.05	0.00
033106	Economic Develoment Spec.	68,058.91	69,994.87	69,994.87	0.00
033262	Documentation Support Spec II	62,390.68	67,841.67	67,841.67	0.00
033271	URBAN POLICY SPECIALIST 4	57,194.54	57,140.57	57,140.57	0.00
033316	Document Manager	46,306.18	48,319.80	48,319.80	0.00
033448	URBAN POLICY SPECIALIST 5	138,166.19	140,035.92	140,035.92	0.00

Note: Data presented in this appendix was obtained directly from the City's payroll system and has not been modified. Some descriptions or classifications may reflect inconsistencies or typographical errors as found in the source data.

ID	Position	Salary	Gross Earnings	Non Overtime	Overtime
033455	URBAN POLICY SPECIALIST 4	89,449.03	37,843.82	37,843.82	0.00
033460	Project Manager I	80,987.02	82,910.69	82,910.69	0.00
033468	Administrative and Program Sup	43,517.49	45,727.02	45,727.02	0.00
033469	Purchasing Agent	73,325.51	75,256.25	75,256.25	0.00
033577	Document Supp Specialis III	76,109.74	78,037.97	78,037.97	0.00
033589	URBAN POLICY SPECIALIST 5	129,845.42	131,722.89	131,722.89	0.00
033639	MANAGEMENT SERVICES SPECIALIST	87,254.05	89,171.75	89,171.75	0.00
034462	URBAN POLICY SPECIALIST 3	54,421.98	6,311.84	6,311.84	0.00
034463	URBAN POLICY SPECIALIST 5	110,481.91	112,170.28	112,170.28	0.00
034473	URBAN POLICY SPECIALIST 4	53,750.11	55,699.33	55,699.33	0.00
035099	Documentation Support Spec II	70,643.15	74,293.93	74,293.93	0.00
035103	URBAN POLICY SPECIALIST 5	116,110.45	118,000.96	118,000.96	0.00
035143	URBAN POLICY SPECIALIST 5	107,770.81	107,182.02	107,182.02	0.00
035249	UPS III (Program Assistant)	51,144.54	54,869.77	54,869.77	0.00
035275	URBAN POLICY SPECIALIST 4	75,170.11	75,907.85	75,907.85	0.00
035310	UPS IV (DCDBG Project Manager)	76,109.74	76,037.97	76,037.97	0.00
035314	Documentation Support Spec II	70,643.15	72,479.33	72,479.33	0.00
035326	URBAN POLICY SPECIALIST 5	122,025.74	23,351.33	23,351.33	0.00
035330	URBAN POLICY SPECIALIST 3	61,620.42	63,562.32	63,562.32	0.00
037390	URBAN POLICY SPECIALIST 3	51,144.54	53,096.33	53,096.33	0.00
037391	URBAN POLICY SPECIALIST 4	89,449.03	98,076.43	98,076.43	0.00
037404	URBAN POLICY SPECIALIST 3	73,325.51	72,865.07	72,865.07	0.00
037405	Document Supp Specialis III	78,024.38	51,993.96	51,993.96	0.00
037418	Document Supp Specialis III	80,987.02	62,078.31	62,078.31	0.00
037440	URBAN POLICY SPECIALIST 4	89,449.03	94,720.52	94,720.52	0.00
037448	Documentation Support Spec II	64,759.70	74,482.49	74,482.49	0.00
037470	Documentation Support Spec II	61,620.42	70,743.06	70,743.06	0.00
037471	URBAN POLICY SPECIALIST 4	87,254.05	89,066.70	89,066.70	0.00
037495	Documentation Support Spec II	60,108.33	62,458.22	62,458.22	0.00
037550	URBAN POLICY SPECIALIST 3	63,960.20	61,571.39	61,571.39	0.00
037556	URBAN POLICY SPECIALIST 4	83,024.34	80,253.55	80,253.55	0.00
037836	URBAN POLICY SPECIALIST 4	84,062.15	83,183.45	83,183.45	0.00
038559	URBAN POLICY SPECIALIST 5	150,718.64	144,007.37	144,007.37	0.00
038582	URBAN POLICY SPECIALIST 4	53,086.53	52,381.36	52,381.36	0.00
038588	URBAN POLICY SPECIALIST 4	68,058.91	67,090.60	67,090.60	0.00
038614	UPS V (Attorney)	85,112.92	31,835.70	31,835.70	0.00
038669	OCJC Program Manager	76,109.74	74,811.42	74,811.42	0.00
038736	URBAN POLICY SPECIALIST 4	53,086.53	51,861.54	51,861.54	0.00
038870	URBAN POLICY SPECIALIST 5	85,112.93	83,347.62	83,347.62	0.00
038901	URBAN POLICY SPECIALIST 3	75,170.11	73,540.04	73,540.04	0.00
038907	URBAN POLICY SPECIALIST 4	53,750.11	52,533.80	52,533.80	0.00
038908	URBAN POLICY SPECIALIST 3	63,170.56	61,770.97	61,770.97	0.00
038939	URBAN POLICY SPECIALIST 4	51,783.84	28,661.74	28,661.74	0.00
038946	URBAN POLICY SPECIALIST 4	61,620.42	59,070.18	59,070.18	0.00
038963	URBAN POLICY SPECIALIST 3	61,620.42	38,918.17	38,918.17	0.00
038969	URBAN POLICY SPECIALIST 3	53,086.53	51,785.16	51,785.16	0.00
038970	URBAN POLICY SPECIALIST 4	78,999.68	77,062.98	77,062.98	0.00
039002	URBAN POLICY SPECIALIST 4	53,086.52	31,315.07	31,315.07	0.00
039009	URBAN POLICY SPECIALIST 3	49,273.58	48,018.96	48,018.96	0.00
040016	URBAN POLICY SPECIALIST 5	89,449.03	79,127.95	79,127.95	0.00
040017	URBAN POLICY SPECIALIST 3	48,665.26	43,050.04	43,050.04	0.00
040120	URBAN POLICY SPECIALIST 4	64,759.70	44,452.96	44,452.96	0.00

Note: Data presented in this appendix was obtained directly from the City's payroll system and has not been modified. Some descriptions or classifications may reflect inconsistencies or typographical errors as found in the source data.

ID	Position	Salary	Gross Earnings	Non Overtime	Overtime
040211	SOCIAL SERVICES WORKER	49,889.50	28,782.36	28,782.36	0.00
040216	SOCIAL SERVICES WORKER	49,889.50	30,701.20	30,701.20	0.00
040227	SOCIAL SERVICES WORKER	49,889.50	28,590.52	28,590.52	0.00
040668	URBAN POLICY SPECIALIST 4	60,108.32	33,059.59	33,059.59	0.00
040669	URBAN POLICY SPECIALIST 4	75,170.11	41,921.85	41,921.85	0.00
041162	SOCIAL SERVICES WORKER SENIOR	55,102.26	14,835.24	14,835.24	0.00
041166	SOCIAL SERVICES WORKER	49,889.50	13,226.20	13,226.20	0.00
041176	SOCIAL SERVICES WORKER	49,889.50	11,512.98	11,512.98	0.00
601185	Reporting Analyst	91,699.24	93,612.65	93,612.65	0.00
040003	Economc Develop Analyst (DBE)	50,513.12	48,951.92	49,340.48	(388.56)
Other Agencies					
030821	PUBLIC WORKS SUPERVISOR 1	46,885.00	78,551.95	48,831.21	29,720.74
022617	PUBLIC WORKS SUPERVISOR 1	48,064.46	73,762.51	49,842.63	23,919.88
031100	LABORER	36,570.70	57,826.25	37,914.06	19,912.19
030285	MAINT WORKER	38,433.82	58,978.11	39,516.62	19,461.49
032449	PUBLIC WORKS SUPERVISOR 1	45,734.50	61,224.39	42,231.75	18,992.64
026859	PUBLIC WORKS SUPERVISOR 1	46,885.00	67,086.14	48,435.10	18,651.04
014828	LABORER	35,673.30	51,672.39	35,461.04	16,211.35
017788	PUBLIC WORKS SUPERVISOR 1	49,273.58	66,533.84	51,076.54	15,457.30
030347	MAINT WORKER	38,433.82	54,871.80	39,693.94	15,177.86
030439	LABORER	36,570.70	53,370.34	38,691.42	14,678.92
026161	LABORER	37,959.32	51,920.30	37,523.23	14,397.07
038598	RECREATION LIFEGUARD I	37,490.69	51,078.91	37,140.58	13,938.33
031085	MANAGEMENT DEV ANALYT I	49,889.50	64,968.05	51,096.12	13,871.93
026844	MAINTENANCE ELECTRICIAN	52,431.14	67,194.01	53,693.23	13,500.78
037775	MANAGEMENT DEV ANALYT I	46,306.18	59,172.87	45,767.96	13,404.91
018720	RECREATION CENTER ASSISTANT I	30,293.88	43,381.09	30,520.28	12,860.81
022571	LABORER	35,673.30	46,711.11	33,981.96	12,729.15
030329	PUBLIC WORKS SUPERVISOR 1	46,885.00	58,496.29	47,659.15	10,837.14
032211	OFFICE WORKER	31,117.02	44,251.69	33,504.43	10,747.26
029469	RECREATION CENTER MANAGER 3	49,889.50	61,291.08	50,693.77	10,597.31
032610	LABORER	35,673.30	47,856.08	37,412.90	10,443.18
038983	LABORER	35,673.30	44,899.20	34,530.42	10,368.78
031946	RECREATION CENTER MANAGER 1	42,449.61	53,926.39	43,891.35	10,035.04
037616	MANAGEMENT DEV ANALYT I	46,306.18	56,440.25	46,741.39	9,698.86
032535	RECREATION CENTER ASSISTANT I	18,745.35	31,695.37	22,555.02	9,140.35
002182	RECREATION AQUATICS MANAGER	46,306.18	73,268.75	64,239.01	9,029.74
009591	RECREATION CENTER ASSISTANT II	39,400.66	47,769.96	38,764.79	9,005.17
035390	MANAGEMENT DEV ANALYT I	46,306.18	55,818.70	46,821.82	8,996.88
021561	RECREATION AQUATICS MANAGER	46,885.00	66,726.31	57,803.61	8,922.70
026567	RECREATION CENTER ASSISTANT I	29,550.50	37,439.83	28,939.12	8,500.71
032683	LABORER	26,754.97	35,135.64	26,733.96	8,401.68
032897	RECREATION LIFEGUARD II	34,475.58	32,321.61	24,787.34	7,534.27
019537	PUBLIC WORKS SUPERVISOR 4	64,759.70	71,829.70	64,675.33	7,154.37
004829	RECREATION CENTER MANAGER 1	41,407.95	50,813.58	44,399.12	6,414.46
026698	RECREATION CENTER MANAGER 3	51,783.84	58,210.78	51,831.69	6,379.09
033627	RECREATION CENTER MANAGER 1	41,407.95	47,937.06	41,558.04	6,379.02
013596	MANAGEMENT DEV SPECIALIST I	68,058.90	76,403.43	70,164.63	6,238.80
027468	RECREATION LIFEGUARD II	39,400.66	45,503.34	39,278.92	6,224.42
038836	LABORER	35,673.30	41,210.89	35,012.17	6,198.72
002374	RECREATION LIFEGUARD II	40,391.83	53,702.57	47,545.60	6,156.97
032215	RECREATION CENTER ASSISTANT II	39,400.66	45,924.45	40,157.11	5,767.34

Note: Data presented in this appendix was obtained directly from the City's payroll system and has not been modified. Some descriptions or classifications may reflect inconsistencies or typographical errors as found in the source data.

ID	Position	Salary	Gross Earnings	Non Overtime	Overtime
017717	RECREATION CENTER ASSISTANT II	42,449.61	48,402.16	42,662.70	5,739.46
010828	RECREATION CENTER MANAGER 1	44,061.45	45,990.53	40,308.72	5,681.81
033782	LABORER	35,673.30	41,871.60	36,411.29	5,460.31
012543	RECREATION AQUATICS MANAGER	46,306.18	61,622.18	56,317.54	5,304.64
028513	RECREATION CENTER ASSISTANT I	28,118.02	33,546.67	28,324.53	5,222.14
002403	RECREATION AQUATICS MANAGER	43,517.49	58,699.59	53,529.24	5,170.35
020093	RECREATION CENTER MANAGER 1	46,306.18	51,174.20	46,039.89	5,134.31
032670	RECREATION CENTER ASSISTANT I	18,745.35	24,233.66	19,331.59	4,902.07
032898	RECREATION LIFEGUARD II	39,400.66	40,883.28	36,184.72	4,698.56
010554	EQUIPMENT OPERATOR 3	47,471.07	54,313.24	49,669.87	4,643.37
020109	RECREATION LIFEGUARD II	39,400.66	51,572.12	47,083.71	4,488.41
037510	RECREATION CENTER ASSISTANT II	39,400.66	43,443.20	38,967.97	4,475.23
001903	RECREATION CENTER ASSISTANT I	18,745.35	24,182.29	19,804.72	4,377.57
026740	RECREATION CENTER ASSISTANT I	18,745.35	23,299.71	18,951.09	4,348.62
032906	LABORER	35,673.30	40,134.95	35,787.60	4,347.35
003638	RECREATION LIFEGUARD II	44,061.45	47,995.62	43,789.16	4,206.46
022142	RECREATION CENTER ASSISTANT I	20,195.92	25,384.57	21,257.99	4,126.58
035089	LABORER	35,673.30	40,291.03	36,207.01	4,084.02
038540	Executive Assistant	47,471.53	48,517.05	44,610.92	3,906.13
041084	RECREATION LIFEGUARD I	31,999.37	13,267.92	9,388.85	3,879.07
031055	MAINT WORKER	38,433.82	44,354.32	40,512.00	3,842.32
025934	PUBLIC WORKS SUPERVISOR 3	55,102.79	60,860.73	57,159.97	3,700.76
005259	RECREATION CENTER MANAGER 1	49,889.49	53,898.82	50,268.04	3,630.78
032652	MANAGEMENT DEV ANALYT I	45,169.87	26,448.52	22,876.55	3,571.97
033189	RECREATION CENTER ASSISTANT I	18,745.35	22,379.78	18,871.96	3,507.82
029912	RECREATION LIFEGUARD II	39,400.66	45,482.21	42,121.52	3,360.69
600351	RECREATION LIFEGUARD II	39,400.66	48,934.65	45,586.53	3,348.12
032330	RECREATION LIFEGUARD II	39,400.66	42,363.33	39,031.83	3,331.50
029388	LABORER	36,570.70	13,922.56	10,714.66	3,207.90
041064	RECREATION LIFEGUARD I	31,999.37	12,061.35	9,089.95	2,971.40
026341	RECREATION LIFEGUARD II	40,391.83	48,495.33	45,567.87	2,927.46
031851	LABORER	36,570.70	38,952.56	36,111.41	2,841.15
021241	LABORER	38,914.23	42,170.31	39,351.77	2,818.54
037830	RECREATION LIFEGUARD II	39,400.66	46,515.37	43,725.47	2,789.90
029950	RECREATION LIFEGUARD II	40,391.83	45,258.24	42,485.74	2,772.50
032289	RECREATION LIFEGUARD II	39,400.66	49,470.85	46,724.17	2,746.68
032442	LABORER	35,673.30	37,772.26	35,082.41	2,689.85
019005	RECREATION CENTER ASSISTANT I	18,745.35	20,801.92	18,118.75	2,683.17
037834	LABORER	35,673.30	38,296.70	35,651.66	2,645.04
037473	LABORER	35,673.30	36,533.12	33,939.09	2,594.03
032655	LABORER	35,673.30	29,024.26	26,438.83	2,585.43
605255	RECREATION LIFEGUARD II	38,433.81	18,068.99	15,542.81	2,526.18
005188	RECREATION CENTER ASSISTANT I	28,118.02	30,480.05	27,979.74	2,500.31
015628	RECREATION CENTER ASSISTANT I	30,293.87	33,866.50	31,383.27	2,483.23
600536	RECREATION LIFEGUARD I	36,570.71	19,095.18	16,614.77	2,480.41
025632	RECREATION LIFEGUARD II	41,925.54	50,530.59	48,084.07	2,446.52
041067	RECREATION LIFEGUARD I	31,999.37	10,738.28	8,303.15	2,435.13
601326	RECREATION LIFEGUARD II	39,400.66	31,871.27	29,465.56	2,405.71
027773	RECREATION AQUATICS MANAGER	44,612.22	52,302.27	49,937.61	2,364.66
003002	RECREATION LIFEGUARD II	21,224.81	30,655.08	28,328.04	2,327.04
041038	RECREATION LIFEGUARD I	31,999.37	17,889.83	15,577.75	2,312.08
034208	RECREATION LIFEGUARD II	38,433.81	15,635.81	13,338.89	2,296.92

Note: Data presented in this appendix was obtained directly from the City's payroll system and has not been modified. Some descriptions or classifications may reflect inconsistencies or typographical errors as found in the source data.

ID	Position	Salary	Gross Earnings	Non Overtime	Overtime
038936	LABORER	35,673.30	31,867.38	29,588.02	2,279.36
029859	RECREATION CENTER MANAGER 1	41,407.95	45,334.32	43,059.05	2,275.27
037617	MANAGEMENT DEV ANALYT I	45,169.87	13,424.42	11,206.30	2,218.12
037828	RECREATION LIFEGUARD I	37,490.69	40,669.09	38,461.69	2,207.40
025658	RECREATION CENTER MANAGER 1	41,407.95	45,674.27	43,493.31	2,180.96
602383	RECREATION LIFEGUARD II	41,407.94	15,886.36	13,706.45	2,179.91
601847	RECREATION LIFEGUARD I	18,745.35	29,319.76	27,197.49	2,122.27
003029	DIRECTOR OF RECREATION	181,590.21	185,881.47	183,803.33	2,078.14
602775	RECREATION LIFEGUARD I	36,570.71	14,716.70	12,656.22	2,060.48
033503	RECREATION CENTER ASSISTANT I	18,745.35	20,682.08	18,727.75	1,954.33
033367	LABORER	35,673.30	13,083.69	11,148.94	1,934.75
025630	RECREATION LIFEGUARD I	37,490.69	39,136.68	37,228.85	1,907.83
035086	RECREATION LIFEGUARD I	37,490.69	34,425.22	32,519.15	1,906.07
030629	RECREATION LIFEGUARD II	39,400.66	29,041.72	27,140.35	1,901.37
038569	RECREATION LIFEGUARD I	36,570.71	14,206.77	12,319.92	1,886.85
601976	RECREATION LIFEGUARD I	18,745.35	28,267.88	26,388.85	1,879.03
038649	RECREATION LIFEGUARD I	37,490.69	27,514.05	25,663.00	1,851.05
022497	RECREATION COORDINATOR 2	60,859.67	69,780.81	67,952.06	1,828.75
025694	LABORER	38,433.81	40,099.77	38,282.01	1,817.76
033387	LABORER	35,673.30	37,183.05	35,429.40	1,753.65
007009	LABORER	36,570.70	40,709.57	38,962.32	1,747.25
022020	URBAN POLICY SPECIALIST 4	150,718.65	154,301.19	152,576.36	1,724.83
020712	RECREATION COORDINATOR 2	59,366.24	65,239.76	63,520.14	1,719.62
001927	RECREATION CENTER ASSISTANT I	29,550.50	31,274.65	29,555.90	1,718.75
038902	LABORER	17,836.65	18,218.25	16,549.36	1,668.89
032425	RECREATION CENTER ASSISTANT I	18,745.35	13,980.73	12,312.84	1,667.89
041042	RECREATION LIFEGUARD II	38,433.81	15,719.97	14,052.36	1,667.61
033190	RECREATION SITE FACILITATOR I	18,745.35	22,866.36	21,223.77	1,642.59
004605	RECREATION LIFEGUARD II	39,400.66	42,956.47	41,340.55	1,615.92
040179	LABORER	34,797.91	24,289.60	22,756.74	1,532.86
032591	RECREATION CENTER MANAGER 1	41,407.95	42,956.53	41,428.62	1,527.91
041074		-	10,672.36	9,160.29	1,512.07
030405	RECREATION CENTER ASSISTANT I	39,400.66	41,028.42	39,524.44	1,503.98
605446	RECREATION LIFEGUARD I	37,490.69	11,465.74	10,057.60	1,408.14
038168	RECREATION LIFEGUARD I	18,745.35	24,608.13	23,223.92	1,384.21
029860	RECREATION CENTER MANAGER 1	42,449.61	44,021.02	42,644.33	1,376.69
027722	RECREATION LIFEGUARD II	39,400.66	25,350.24	23,995.84	1,354.40
041066	RECREATION LIFEGUARD I	31,999.37	8,347.11	7,024.05	1,323.06
031163	POL SEC EMPL ADMIN	138,166.17	74,128.36	72,812.88	1,315.48
038166	RECREATION LIFEGUARD I	37,490.69	19,371.78	18,069.51	1,302.27
028617	RECREATION LIFEGUARD I	36,570.71	11,417.40	10,122.90	1,294.50
032935	RECREATION LIFEGUARD I	36,570.71	13,371.06	12,083.16	1,287.90
007016	RECREATION CENTER MANAGER 3	51,783.84	55,789.99	54,544.36	1,245.63
030874	RECREATION SITE FACILITATOR I	19,216.91	22,520.68	21,286.74	1,233.94
037501	RECREATION CENTER ASSISTANT I	18,745.35	19,820.08	18,607.19	1,212.89
031681	OFFICE WORKER	31,117.02	33,071.21	31,865.62	1,205.59
021880	LABORER	38,914.23	40,044.52	38,844.79	1,199.73
022615	RECREATION ATHLETICS MANAGER I	31,055.96	23,463.39	22,303.48	1,159.91
027884	RECREATION CENTER ASSISTANT I	18,285.36	12,729.44	11,573.42	1,156.02
038650	RECREATION LIFEGUARD I	36,570.71	10,531.50	9,385.66	1,145.84
016307	RECREATION CENTER MANAGER 1	47,471.06	46,123.11	44,990.54	1,132.57
035027	RECREATION LIFEGUARD I	36,570.71	9,455.69	8,334.84	1,120.85

Note: Data presented in this appendix was obtained directly from the City's payroll system and has not been modified. Some descriptions or classifications may reflect inconsistencies or typographical errors as found in the source data.

ID	Position	Salary	Gross Earnings	Non Overtime	Overtime
033784	RECREATION LIFEGUARD I	37,490.69	17,504.24	16,384.47	1,119.77
022112	RECREATION CENTER ASSISTANT II	39,400.66	39,830.45	38,715.20	1,115.25
029823	LABORER	35,673.30	17,136.50	16,045.30	1,091.20
032820	RECREATION LIFEGUARD I	18,285.36	9,780.04	8,703.13	1,076.91
602185	RECREATION LIFEGUARD I	36,570.71	10,276.66	9,222.67	1,053.99
032870	RECREATION LIFEGUARD I	36,570.71	9,778.10	8,729.76	1,048.34
033494	RECREATION CENTER ASSISTANT I	28,118.02	29,473.75	28,428.69	1,045.06
600325	RECREATION LIFEGUARD I	36,570.71	10,915.37	9,938.55	976.82
038629	RECREATION LIFEGUARD I	20,195.92	20,628.39	19,652.58	975.81
000575	RECREATION SITE FACILITATOR I	18,745.35	21,426.87	20,489.60	937.27
026784	LABORER	35,673.30	35,874.98	34,941.21	933.77
031255	RECREATION CENTER ASSISTANT I	18,745.35	19,216.77	18,289.27	927.50
026780	Community Outreach Specialist	95,181.11	97,997.45	97,091.23	906.22
032807	RECREATION LIFEGUARD I	36,570.71	10,125.11	9,230.61	894.50
020714	RECREATION LIFEGUARD I	36,570.71	11,272.32	10,391.02	881.30
001939	RECREATION SITE FACILITATOR I	15,933.54	22,295.42	21,432.30	863.12
026175	POL SEC EMPL MGT SUPERVISOR	86,176.83	88,247.19	87,446.84	800.35
041059	RECREATION LIFEGUARD I	31,999.37	6,483.42	5,687.82	795.60
038563	RECREATION LIFEGUARD I	36,570.71	10,177.10	9,392.50	784.60
030292	RECREATION CENTER ASSISTANT I	19,216.91	15,821.61	15,050.50	771.11
033179	Community Outreach Specialist	80,987.02	83,681.77	82,910.70	771.07
032367	RECREATION CENTER ASSISTANT I	18,745.35	18,822.41	18,065.37	757.04
602115	RECREATION LIFEGUARD I	36,570.71	12,782.18	12,026.15	756.03
038646	RECREATION LIFEGUARD I	37,490.69	7,488.52	6,738.17	750.35
032692	RECREATION SITE FACILITATOR I	28,118.02	29,294.44	28,551.74	742.70
041056	RECREATION LIFEGUARD I	31,999.37	8,193.27	7,454.81	738.46
041061	RECREATION LIFEGUARD I	31,999.37	7,775.69	7,050.42	725.27
027314	RECREATION LIFEGUARD I	37,490.69	8,403.78	7,717.76	686.02
033365	RECREATION ATHLETICS MANAGER I	41,407.95	43,199.03	42,514.69	684.34
032485	RECREATION CENTER MANAGER 3	48,665.27	15,229.23	14,556.57	672.66
029400	LABORER	36,570.70	39,175.84	38,509.92	665.92
038167	RECREATION LIFEGUARD I	37,490.69	18,965.47	18,303.57	661.90
003024	RECREATION SITE FACILITATOR I	28,825.36	30,004.18	29,350.72	653.46
019061	RECREATION ATHLETICS MANAGER I	33,459.16	37,271.18	36,624.89	646.29
038991	RECREATION SITE FACILITATOR I	18,745.35	30,273.19	29,641.95	631.24
033109	LABORER	35,673.30	24,967.82	24,337.80	630.02
032866	RECREATION LIFEGUARD I	31,999.37	7,155.95	6,531.77	624.18
038612	RECREATION LIFEGUARD I	18,745.35	34,610.46	33,988.46	622.00
031849	RECREATION CENTER ASSISTANT I	28,825.36	28,686.86	28,075.06	611.80
032916	RECREATION LIFEGUARD I	36,570.71	8,142.72	7,538.32	604.40
031349	REC ADMIN3 (CENTER DIRECTOR)	86,176.83	84,518.69	83,918.50	600.19
037845	URBAN POLICY SPECIALIST 3	79,987.17	80,426.22	79,826.03	600.19
031145	DEP DIRECTOR RECREATION	105,126.22	107,688.68	107,092.10	596.58
041073	RECREATION LIFEGUARD I	31,999.37	8,257.02	7,665.81	591.21
038566	RECREATION LIFEGUARD I	37,490.69	16,007.19	15,424.66	582.53
604695	RECREATION LIFEGUARD I	36,570.71	9,240.39	8,661.48	578.91
037826	RECREATION LIFEGUARD I	36,570.71	7,202.03	6,623.16	578.87
020874	URBAN POLICY SPECIALIST 5	100,030.16	98,895.96	98,333.02	562.94
025567	RECREATION CENTER MANAGER 3	56,488.43	60,184.86	59,625.00	559.86
031323	RECREATION PROGRAMMING ASST.	41,407.95	27,160.26	26,607.16	553.10
032790	RECREATION LIFEGUARD I	36,570.71	9,617.08	9,067.17	549.91
604355	RECREATION LIFEGUARD I	36,570.71	9,667.24	9,120.14	547.10

Note: Data presented in this appendix was obtained directly from the City's payroll system and has not been modified. Some descriptions or classifications may reflect inconsistencies or typographical errors as found in the source data.

ID	Position	Salary	Gross Earnings	Non Overtime	Overtime
038564	RECREATION LIFEGUARD I	36,570.71	9,791.77	9,246.53	545.24
032658	LABORER	35,673.30	32,519.83	31,977.87	541.96
041026	RECREATION LIFEGUARD I	36,570.71	9,529.51	8,993.24	536.27
038627	RECREATION LIFEGUARD I	37,490.69	14,175.27	13,654.57	520.70
019038	RECREATION SITE FACILITATOR I	31,444.16	32,500.94	31,986.95	513.99
034467	RECREATION LIFEGUARD I	36,570.71	8,033.86	7,520.13	513.73
022333	RECREATION SITE FACILITATOR I	20,195.92	24,961.95	24,476.47	485.48
032620	LABORER	35,673.30	36,120.77	35,639.46	481.31
027851	RECREATION CENTER ASSISTANT I	27,428.03	27,822.72	27,372.52	450.20
031388	RECREATION LIFEGUARD I	35,673.30	3,571.61	3,121.41	450.20
037827	RECREATION LIFEGUARD I	36,570.71	7,850.36	7,400.73	449.63
605798	RECREATION LIFEGUARD I	36,570.71	7,608.80	7,160.31	448.49
032163	Program Analyst	76,109.74	78,473.47	78,037.97	435.50
021414	RECREATION SITE FACILITATOR I	20,448.37	22,558.84	22,126.28	432.56
037776	LABORER	35,673.30	36,459.81	36,030.30	429.51
038749	LABORER	35,673.30	35,428.21	35,001.61	426.60
033062	RECREATION ACTIVITIES COORD	43,517.49	44,396.50	43,983.29	413.21
017735	RECREATION CENTER MANAGER 1	46,306.18	46,785.66	46,373.81	411.85
041082	RECREATION LIFEGUARD I	31,999.37	7,577.89	7,169.11	408.78
020203	RECREATION LIFEGUARD I	37,490.69	32,339.48	31,931.86	407.62
018631	RECREATION LIFEGUARD I	31,999.37	9,446.00	9,041.60	404.40
604727	RECREATION LIFEGUARD I	36,570.71	8,694.35	8,303.15	391.20
013636	RECREATION SITE FACILITATOR I	19,216.91	20,307.40	19,928.61	378.79
032291	RECREATION SITE FACILITATOR I	18,745.35	18,858.40	18,488.90	369.50
033402	LABORER	35,673.30	35,976.12	35,618.07	358.05
033382	INFORMATION TECH SPEC II	63,960.20	69,785.42	69,429.60	355.82
033610	RECREATION SITE FACILITATOR I	18,745.35	20,701.41	20,349.92	351.49
021818	Recreation Leader I	30,672.55	31,251.21	30,916.96	334.25
026570	BUILDINGS MAINTENANCE MGR	89,449.03	89,925.35	89,593.87	331.48
029999	LABORER	36,570.70	37,048.39	36,729.69	318.70
029631	RECREATION SITE FACILITATOR I	28,825.36	29,546.61	29,239.42	307.19
035216	RECREATION LIFEGUARD I	37,490.69	18,139.08	17,839.23	299.85
029748	RECREATION SITE FACILITATOR I	19,216.91	19,198.74	18,903.09	295.65
030925	RECREATION SITE FACILITATOR I	18,285.36	14,431.26	14,135.98	295.28
038944	LABORER	34,797.91	6,566.49	6,271.77	294.72
029629	LABORER	36,570.70	36,386.83	36,114.30	272.53
033758	RECREATION LEADER I	31,999.37	5,999.88	5,727.36	272.52
006892	RECREATION SITE FACILITATOR II	31,444.15	31,831.70	31,564.62	267.08
017661	RECREATION SITE FACILITATOR I	19,216.91	19,586.78	19,328.09	258.69
041081	RECREATION LIFEGUARD I	31,999.37	4,338.38	4,087.84	250.54
034204	RECREATION LIFEGUARD I	37,490.69	4,645.69	4,403.43	242.26
033139	Construction Project Manager	76,109.74	78,277.93	78,037.97	239.96
030135	RECREATION CENTER ASSISTANT I	19,216.91	19,208.87	18,983.27	225.60
028056	RECREATION LIFEGUARD I	36,570.71	4,593.33	4,373.55	219.78
028898	RECREATION LIFEGUARD I	36,570.71	3,358.18	3,138.40	219.78
034207	RECREATION LIFEGUARD I	36,570.71	6,219.22	5,999.44	219.78
034819	RECREATION LIFEGUARD I	36,570.71	6,320.75	6,100.97	219.78
041041	RECREATION LIFEGUARD I	31,999.37	7,705.35	7,489.97	215.38
035071	RECREATION LIFEGUARD I	36,570.71	3,112.03	2,909.83	202.20
604776	RECREATION LIFEGUARD I	36,570.71	3,687.85	3,485.65	202.20
605571	RECREATION LIFEGUARD I	31,999.37	4,008.73	3,815.33	193.40
001406	RECREATION PROGRAMMING ASST.	41,407.95	43,881.55	43,702.38	179.17

Note: Data presented in this appendix was obtained directly from the City's payroll system and has not been modified. Some descriptions or classifications may reflect inconsistencies or typographical errors as found in the source data.

ID	Position	Salary	Gross Earnings	Non Overtime	Overtime
038604	RECREATION LIFEGUARD I	18,745.35	19,933.37	19,758.51	174.86
012722	LABORER	36,570.70	36,022.02	35,850.60	171.42
041057	RECREATION LIFEGUARD I	31,999.37	3,498.84	3,331.81	167.03
028992	RECREATION CENTER MANAGER 1	44,612.22	44,757.83	44,591.62	166.21
030046	SENIOR PLUMBER	66,388.80	68,501.63	68,342.03	159.60
034917	RECREATION LIFEGUARD I	36,570.71	4,096.62	3,938.38	158.24
028295	RECREATION SITE FACILITATOR I	19,216.91	19,060.15	18,903.09	157.06
016312	RECREATION LEADER	32,804.36	36,944.71	36,793.75	150.96
037969	RECREATION LIFEGUARD I	31,999.37	8,096.56	7,947.11	149.45
040167	RECREATION CENTER ASSISTANT I	28,118.02	17,652.95	17,503.50	149.45
022280	LABORER	37,959.32	35,699.85	35,556.14	143.71
041058	RECREATION LIFEGUARD I	31,999.37	4,272.46	4,131.80	140.66
001664	LABORER	35,673.30	35,743.82	35,606.62	137.20
034603	RECREATION LIFEGUARD I	36,570.71	6,318.58	6,186.71	131.87
041070	RECREATION LIFEGUARD I	31,999.37	5,819.68	5,687.81	131.87
041072	RECREATION LIFEGUARD I	31,999.37	2,698.86	2,566.99	131.87
034482	RECREATION LIFEGUARD I	36,570.71	3,015.32	2,883.46	131.86
038541	NORDC Public Outreach and CC	76,109.74	71,614.38	71,488.29	126.09
035248	MARKETING DEVELOPMENT COORD	63,960.20	66,019.88	65,899.90	119.98
020027	Program Analyst	63,170.56	62,214.49	62,098.90	115.59
041083	RECREATION LIFEGUARD I	31,999.37	2,593.36	2,479.08	114.28
018089	RECREATION ACTIVITIES COORD	37,143.41	6,995.02	6,887.88	107.14
605750	RECREATION LIFEGUARD I	36,570.71	6,892.18	6,789.28	102.90
038532	RECREATION LEADER I	31,999.37	5,670.20	5,573.50	96.70
041071	RECREATION LIFEGUARD I	31,999.37	3,068.07	2,971.37	96.70
022622	RECREATION LEADER	42,980.23	42,822.51	42,726.94	95.57
031387	RECREATION LIFEGUARD I	36,570.71	7,717.63	7,623.30	94.33
026843	PUBLIC WORKS SUPERVISOR 1	45,734.50	45,784.69	45,691.25	93.44
029550	Office Worker	33,524.94	37,024.78	36,932.67	92.11
602415	OFFICE WORKER	30,353.44	4,498.81	4,407.08	91.73
029904	RECREATION LIFEGUARD I	18,285.36	3,973.55	3,885.64	87.91
022461	RECREATION CENTER ASSISTANT I	21,224.80	7,724.97	7,638.23	86.74
022475	FACILITIES ENGINEERING SPCL	60,108.33	62,133.33	62,051.58	81.75
033709	OFFICE WORKER	30,353.44	5,149.22	5,070.00	79.22
033710	OFFICE WORKER	30,353.44	5,095.04	5,015.82	79.22
038274	RECREATION LEADER ASST	16,920.80	3,904.80	3,828.60	76.20
030602	RECREATION CENTER ASSISTANT I	28,825.36	28,890.60	28,816.69	73.91
032654	RECREATION SITE FACILITATOR I	18,745.35	20,737.14	20,665.04	72.10
033633	RECREATION LEADER I	31,999.37	5,327.35	5,257.03	70.32
003763	RECREATION ATHLETICS MANAGER I	37,417.12	38,541.01	38,472.05	68.96
041043	RECREATION LEADER I	31,999.37	6,191.11	6,122.98	68.13
025657	RECREATION ATHLETICS MANAGER I	42,449.61	31,770.05	31,703.72	66.33
003458	OFFICE WORKER	31,117.02	31,777.80	31,711.55	66.25
604760	RECREATION LEADER ASST	16,920.80	3,807.18	3,743.68	63.50
033804	RECREATION ACTIVITIES COORD	42,449.61	7,023.07	6,964.39	58.68
038571	OFFICE WORKER	30,353.44	5,253.47	5,195.09	58.38
022623	RECREATION SITE FACILITATOR I	29,919.88	30,033.49	29,975.95	57.54
022532	PUBLIC WORKS SUPERVISOR 3	55,102.79	57,106.99	57,050.69	56.30
031653	CLAIMS ADJUSTOR	65,569.19	72,830.26	72,776.23	54.03
041069	RECREATION LIFEGUARD I	31,999.37	3,446.09	3,393.34	52.75
605737	RECREATION LIFEGUARD I	31,999.37	3,542.79	3,490.05	52.74
038634	MANAGEMENT DEV ANALYT I	45,169.87	18,771.37	18,721.73	49.64

Note: Data presented in this appendix was obtained directly from the City's payroll system and has not been modified. Some descriptions or classifications may reflect inconsistencies or typographical errors as found in the source data.

ID	Position	Salary	Gross Earnings	Non Overtime	Overtime
604777	RECREATION LIFEGUARD I	36,570.71	3,397.74	3,349.39	48.35
032878	OFFICE WORKER	30,353.44	4,855.27	4,807.33	47.94
600575	RECREATION LIFEGUARD I	37,490.69	6,625.13	6,577.82	47.31
034213	RECREATION LIFEGUARD I	36,570.71	3,775.77	3,731.81	43.96
603571	RECREATION LEADER I	18,285.36	5,090.00	5,046.04	43.96
038175	RECREATION LEADER I	34,797.91	5,394.14	5,352.32	41.82
603112	OFFICE WORKER	30,353.44	4,827.68	4,785.99	41.69
604788	RECREATION LEADER I	31,999.37	5,287.81	5,248.25	39.56
002047	RECREATION CENTER ASSISTANT I	15,146.94	17,566.05	17,527.21	38.84
032622	LABORER	35,673.30	29,164.21	29,125.63	38.58
038601	RECREATION LIFEGUARD I	36,570.71	8,138.32	8,105.35	32.97
032791	Office Worker	31,117.02	31,290.32	31,258.26	32.06
001140	RECREATION CENTER ASSISTANT I	29,919.88	29,336.10	29,308.04	28.06
030860	RECREATION SITE FACILITATOR I	28,825.36	29,526.29	29,498.57	27.72
037802	OFFICE WORKER	31,117.02	23,739.83	23,712.73	27.10
038576	RECREATION LEADER I	31,999.37	5,753.73	5,727.36	26.37
002231	RECREATION SITE FACILITATOR I	30,672.55	31,431.12	31,406.54	24.58
032233	RECREATION LIFEGUARD I	19,700.33	19,624.79	19,605.85	18.94
019323	RECREATION SITE FACILITATOR I	19,216.91	24,185.96	24,167.48	18.48
032431	LABORER	35,673.30	35,643.82	35,626.67	17.15
003558	Recreation Leader I	33,877.40	35,860.23	35,846.66	13.57
038176	RECREATION ACTIVITIES COORD	37,143.41	5,987.35	5,974.60	12.75
032214	Office Worker	33,524.95	35,132.45	35,123.24	9.21
604743	RECREATION LIFEGUARD I	31,999.37	2,514.24	2,505.45	8.79
005705	OFFICE WORKER	30,353.44	23,936.68	23,928.34	8.34
038179	OFFICE WORKER	30,353.44	4,590.13	4,582.00	8.13
040019	RECREATION LEADER	19,700.33	20,602.79	20,595.82	6.97
029920	LABORER	34,797.91	20,483.60	20,477.33	6.27
000743	URBAN POLICY SPECIALIST 4	110,481.91	113,396.33	113,396.33	0.00
000896	RECREATION SITE FACILITATOR I	19,216.91	12,530.90	12,530.90	0.00
001271	Principal Office Support Spec	22,490.91	23,571.51	23,571.51	0.00
002152	RECREATION CENTER ASSISTANT I	14,412.68	15,011.44	15,011.44	0.00
002750	RECREATION SITE FACILITATOR I	31,444.16	31,896.29	31,896.29	0.00
004541	MANAGEMENT SERVICES ADMIN	95,181.11	95,091.23	95,091.23	0.00
005770	RECREATION SITE FACILITATOR I	18,285.36	703.28	703.28	0.00
010573	CLAIMS MANAGER	70,643.15	72,576.35	72,576.35	0.00
010883	REC ADMIN II (SPEC PROGRAMS)	75,170.11	77,099.25	77,099.25	0.00
012000	RECREATION PROGRAMMING MGR II	60,859.67	59,399.79	59,399.79	0.00
013604	RECREATION SITE FACILITATOR I	20,195.92	22,162.73	22,162.73	0.00
013755	URBAN POLICY SPECIALIST 4	133,111.84	54,253.67	54,253.67	0.00
014538	RECREATION SITE FACILITATOR I	31,444.16	31,974.92	31,974.92	0.00
015395	URBAN POLICY SPECIALIST 4	122,025.73	123,910.63	123,910.63	0.00
015845	RECREATION SITE FACILITATOR I	18,745.35	20,854.62	20,854.62	0.00
016629	RECREATION PROGRAMMING MGR II	60,859.67	59,227.49	59,227.49	0.00
016889	RECREATION CENTER MANAGER 1	41,407.95	42,093.61	42,093.61	0.00
016994	Program Analyst	68,058.91	69,994.80	69,994.80	0.00
017602	MANAGEMENT DEV ANALYT I	51,144.53	51,314.10	51,314.10	0.00
019035	RECREATION SITE FACILITATOR I	20,962.77	21,928.72	21,928.72	0.00
019102	RECREATION LEADER	31,444.16	32,261.16	32,261.16	0.00
019247	RECREATION SITE FACILITATOR I	28,825.36	29,138.27	29,138.27	0.00
019299	LABORER	19,216.91	19,198.75	19,198.75	0.00
019713	Senior Project Manager	117,561.83	119,450.89	119,450.89	0.00

Note: Data presented in this appendix was obtained directly from the City's payroll system and has not been modified. Some descriptions or classifications may reflect inconsistencies or typographical errors as found in the source data.

ID	Position	Salary	Gross Earnings	Non Overtime	Overtime
020107	RECREATION PROGRAMMING MGR II	62,390.67	63,520.32	63,520.32	0.00
020553	Program Analyst	60,859.67	62,802.38	62,802.38	0.00
020589	LEGISLATIVE AIDE	148,857.91	148,717.55	148,717.55	0.00
020842	URBAN POLICY SPECIALIST 5	101,280.52	101,562.28	101,562.28	0.00
021019	Construction Project Manager	105,126.23	107,027.10	107,027.10	0.00
021205	URBAN POLICY SPECIALIST 3	62,390.68	64,331.70	64,331.70	0.00
022005	URBAN POLICY SPECIALIST 5	170,654.32	172,493.24	172,493.24	0.00
022018	POL SEC EMPL ADMIN ASST	117,561.84	114,046.42	114,046.42	0.00
022036	URBAN POLICY SPECIALIST 4	78,024.37	79,950.66	79,950.66	0.00
022134	Program Analyst	95,181.12	97,091.24	97,091.24	0.00
022472	MANAGEMENT DEV SUPERVISOR I	73,325.52	75,256.24	75,256.24	0.00
022666	Administrative and Program Sup	62,390.68	67,359.27	67,359.27	0.00
025773	URBAN POLICY SPECIALIST 4	123,551.06	123,434.49	123,434.49	0.00
025878	Program Analyst	68,058.91	69,994.81	69,994.81	0.00
025917	MAINT WORKER	40,391.84	5,279.63	5,279.63	0.00
025959	Construction Project Manager	101,280.53	103,184.82	103,184.82	0.00
025987	Project Manager Supervisor	126,659.14	128,539.47	128,539.47	0.00
026008	URBAN POLICY SPECIALIST 5	114,676.99	116,355.00	116,355.00	0.00
026216	RECREATION PROGRAMMING MGR II	63,960.19	64,486.24	64,486.24	0.00
026389	RECREATION PROGRAMMING MGR II	61,620.43	62,836.53	62,836.53	0.00
026649	Senior Project Manager	103,828.37	103,478.82	103,478.82	0.00
026773	Construction Project Manager	89,449.02	60,220.57	60,220.57	0.00
026848	Summer Youth Worker	20,800.00	4,990.00	4,990.00	0.00
026888	GIS Specialist	101,280.52	103,184.81	103,184.81	0.00
026949	Project Manager Supervisor	122,025.73	123,910.63	123,910.63	0.00
027134	Summer Youth Worker	15,600.00	2,175.00	2,175.00	0.00
027304	RECREATION LEADER ASST	16,920.80	6,833.40	6,833.40	0.00
027338	Summer Youth Worker	15,600.00	2,250.00	2,250.00	0.00
027423	RECREATION LEADER ASST	16,920.80	3,514.32	3,514.32	0.00
027539	RECREATION LEADER ASST	16,920.80	3,807.18	3,807.18	0.00
027643	RECREATION LEADER ASST	16,920.80	3,807.18	3,807.18	0.00
027660	Summer Youth Worker	15,600.00	1,575.00	1,575.00	0.00
027928	RECREATION LEADER ASST	16,920.80	3,807.18	3,807.18	0.00
028129	Summer Youth Worker	15,600.00	813.50	813.50	0.00
028469	OFFICE WORKER	30,353.44	5,678.75	5,678.75	0.00
028670	RECREATION ACTIVITIES COORD	43,517.49	24,278.47	24,278.47	0.00
028676	RECREATION LEADER ASST	16,920.80	3,807.18	3,807.18	0.00
028740	Summer Youth Worker	15,600.00	813.50	813.50	0.00
028753	URBAN POLICY SPECIALIST 4	53,750.11	55,699.33	55,699.33	0.00
029125	Summer Youth Worker	15,600.00	2,250.00	2,250.00	0.00
029226	RECREATION LEADER ASST	16,920.80	1,952.40	1,952.40	0.00
029498	LABORER	36,570.70	26,300.86	26,300.86	0.00
029833	Senior Project Manager GI	143,412.44	145,277.03	145,277.03	0.00
029885	MANAGEMENT DEV SPECIALIST I	60,859.67	62,802.35	62,802.35	0.00
030226	URBAN POLICY SPECIALIST 5	147,020.16	135,373.57	135,373.57	0.00
030422	RECREATION LEADER I	18,745.35	11,214.91	11,214.91	0.00
030485	Program Administrator	168,547.48	170,388.52	170,388.52	0.00
031103	Program Analyst	66,388.80	68,326.20	68,326.20	0.00
031231	Program Analyst	73,325.52	75,256.24	75,256.24	0.00
031240	RECREATION CENTER ASSISTANT I	19,216.91	12,657.61	12,657.61	0.00
031352	Construction Project Manager	109,117.93	111,014.85	111,014.85	0.00
031407	RISK MANAGER	160,377.01	162,225.51	162,225.51	0.00

Note: Data presented in this appendix was obtained directly from the City's payroll system and has not been modified. Some descriptions or classifications may reflect inconsistencies or typographical errors as found in the source data.

ID	Position	Salary	Gross Earnings	Non Overtime	Overtime
031463	Project Manager Supervisor	110,481.91	112,377.53	112,377.53	0.00
031493	Construction Project Manager	101,280.52	103,184.82	103,184.82	0.00
031558	Community Outreach Specialist	122,025.73	123,910.63	123,910.63	0.00
031637	Construction Project Manager	96,370.87	98,279.91	98,279.91	0.00
031744	RECREATION LEADER	19,216.91	19,528.45	19,528.45	0.00
031838	MANAGEMENT DEV ANALYT I	51,144.53	49,543.67	49,543.67	0.00
031959	RECREATION LEADER ASST	16,920.80	3,709.56	3,709.56	0.00
031960	RECREATION LEADER ASST	16,920.80	3,123.84	3,123.84	0.00
031963	GIS Specialist	97,575.52	52,875.29	52,875.29	0.00
031987	Construction Project Manager	107,770.79	107,789.88	107,789.88	0.00
032027	Construction Project Manager	98,795.21	5,374.46	5,374.46	0.00
032029	Construction Project Manager	91,699.22	91,753.98	91,753.98	0.00
032194	URBAN POLICY SPECIALIST 4	125,095.45	126,977.53	126,977.53	0.00
032228	RECREATION LEADER I	31,999.37	4,835.07	4,835.07	0.00
032333	Community Outreach Specialist	92,845.47	26,898.38	26,898.38	0.00
032363	RECREATION SITE FACILITATOR I	18,745.35	18,745.80	18,745.80	0.00
032424	RECREATION SITE FACILITATOR I	35,673.30	2,776.69	2,776.69	0.00
032450	Construction Project Manager	101,280.53	103,184.82	103,184.82	0.00
032484	Community Outreach Specialist	86,176.84	88,095.49	88,095.49	0.00
032536	Program Analyst	64,759.70	66,698.64	66,698.64	0.00
032680	MANAGEMENT DEV SPECIALIST II	67,218.67	69,155.14	69,155.14	0.00
032743	Office Worker	31,117.02	33,928.89	33,928.89	0.00
032755	Construction Project Manager	78,024.38	79,950.69	79,950.69	0.00
032767	Construction Project Manager	97,575.52	99,483.31	99,483.31	0.00
032786	Recreation Leader I	18,745.35	20,439.34	20,439.34	0.00
032921	Summer Youth Worker	15,600.00	750.00	750.00	0.00
032937	Summer Youth Worker	15,600.00	2,175.00	2,175.00	0.00
032952	Community Outreach Specialist	79,987.17	81,911.65	81,911.65	0.00
032954	Community Outreach Specialist	70,643.15	72,576.36	72,576.36	0.00
032994	Summer Youth Worker	15,600.00	1,528.80	1,528.80	0.00
033006	Summer Youth Worker	15,600.00	1,350.00	1,350.00	0.00
033007	Summer Youth Worker	15,600.00	1,350.00	1,350.00	0.00
033010	RECREATION LIFEGUARD I	31,999.37	5,459.25	5,459.25	0.00
033016	Summer Youth Worker	-	450.00	450.00	0.00
033063	Program Analyst	63,960.20	65,899.88	65,899.88	0.00
033127	Construction Project Manager	98,795.21	100,702.04	100,702.04	0.00
033171	Community Outreach Specialist	77,061.11	78,988.41	78,988.41	0.00
033176	Program Analyst	61,620.42	63,562.33	63,562.33	0.00
033177	Community Outreach Specialist	79,987.17	9,727.23	9,727.23	0.00
033178	Construction Project Manager	101,280.53	103,184.82	103,184.82	0.00
033219	RECREATION LEADER ASST	16,920.80	3,904.80	3,904.80	0.00
033236	Summer Youth Worker	-	337.50	337.50	0.00
033237	Summer Youth Worker	15,600.00	2,175.00	2,175.00	0.00
033246	Summer Youth Worker	-	625.00	625.00	0.00
033264	Construction Project Manager	102,546.54	104,449.81	104,449.81	0.00
033342	Construction Project Manager	97,575.52	99,483.30	99,483.30	0.00
033347	URBAN POLICY SPECIALIST 4	100,030.16	101,935.65	101,935.65	0.00
033443	Senior Project Manager	107,770.81	109,669.07	109,669.07	0.00
033456	Community Outreach Specialist	78,999.68	80,924.94	80,924.94	0.00
033515	Summer Youth Worker	20,800.00	6,060.00	6,060.00	0.00
033517	Summer Youth Worker	20,800.00	5,630.00	5,630.00	0.00
033588	OFFICE WORKER	30,353.44	4,590.65	4,590.65	0.00

Note: Data presented in this appendix was obtained directly from the City's payroll system and has not been modified. Some descriptions or classifications may reflect inconsistencies or typographical errors as found in the source data.

ID	Position	Salary	Gross Earnings	Non Overtime	Overtime
033646	Summer Youth Worker	15,600.00	1,875.00	1,875.00	0.00
033654	Summer Youth Worker	-	800.00	800.00	0.00
033655	Summer Youth Worker	-	450.00	450.00	0.00
033664	Summer Youth Worker	15,600.00	1,350.00	1,350.00	0.00
033668	Summer Youth Worker	-	375.00	375.00	0.00
033671	Summer Youth Worker	15,600.00	1,646.25	1,646.25	0.00
033681	Summer Youth Worker	15,600.00	2,115.00	2,115.00	0.00
033687	Summer Youth Worker	15,600.00	2,115.00	2,115.00	0.00
033688	Summer Youth Worker	-	682.50	682.50	0.00
033689	Summer Youth Worker	-	832.50	832.50	0.00
033693	Summer Youth Worker	-	435.00	435.00	0.00
033694	Summer Youth Worker	15,600.00	1,620.00	1,620.00	0.00
033697	Summer Youth Worker	15,600.00	2,175.00	2,175.00	0.00
033713	Summer Youth Worker	-	125.00	125.00	0.00
033714	Summer Youth Worker	15,600.00	2,070.00	2,070.00	0.00
033759	RECREATION LEADER I	31,999.37	4,162.55	4,162.55	0.00
033778	RECREATION LEADER I	18,745.35	19,899.34	19,899.34	0.00
033798	MANAGEMENT DEV SPECIALIST II	63,960.20	65,899.07	65,899.07	0.00
033822	Summer Youth Worker	15,600.00	2,025.00	2,025.00	0.00
033823	Summer Youth Worker	15,600.00	2,175.00	2,175.00	0.00
033824	Summer Youth Worker	15,600.00	2,025.00	2,025.00	0.00
033838	Summer Youth Worker	15,600.00	1,800.00	1,800.00	0.00
033839	Summer Youth Worker	15,600.00	1,425.00	1,425.00	0.00
033840	RECREATION LEADER ASST	16,920.80	2,106.15	2,106.15	0.00
033861	Summer Youth Worker	15,600.00	1,575.00	1,575.00	0.00
033862	Summer Youth Worker	15,600.00	2,175.00	2,175.00	0.00
033868	RECREATION LEADER ASST	16,920.80	3,679.79	3,679.79	0.00
033869	Summer Youth Worker	15,600.00	165.00	165.00	0.00
033870	Summer Youth Worker	15,600.00	2,197.50	2,197.50	0.00
033883	Summer Youth Worker	15,600.00	2,175.00	2,175.00	0.00
033884	Summer Youth Worker	15,600.00	1,890.00	1,890.00	0.00
033886	Summer Youth Worker	15,600.00	2,205.00	2,205.00	0.00
033898	Summer Youth Worker	15,600.00	2,175.00	2,175.00	0.00
033905	Summer Youth Worker	15,600.00	2,025.00	2,025.00	0.00
033912	Summer Youth Worker	15,600.00	2,205.00	2,205.00	0.00
033926	Summer Youth Worker	15,600.00	2,175.00	2,175.00	0.00
033930	Summer Youth Worker	15,600.00	1,950.00	1,950.00	0.00
033932	Summer Youth Worker	15,600.00	2,175.00	2,175.00	0.00
033954	Summer Youth Worker	15,600.00	2,175.00	2,175.00	0.00
033965	RECREATION LEADER ASST	16,920.80	3,888.53	3,888.53	0.00
033966	Summer Youth Worker	-	437.50	437.50	0.00
033967	Summer Youth Worker	-	162.50	162.50	0.00
033974	Summer Youth Worker	15,600.00	2,175.00	2,175.00	0.00
033975	RECREATION LEADER I	31,999.37	4,290.02	4,290.02	0.00
033977	Summer Youth Worker	15,600.00	660.00	660.00	0.00
033984	Summer Youth Worker	15,600.00	2,025.00	2,025.00	0.00
033997	RECREATION LEADER ASST	16,920.80	2,351.02	2,351.02	0.00
033998	Summer Youth Worker	15,600.00	2,190.00	2,190.00	0.00
033999	Summer Youth Worker	15,600.00	2,190.00	2,190.00	0.00
034006	Summer Youth Worker	15,600.00	2,175.00	2,175.00	0.00
034007	Summer Youth Worker	15,600.00	2,175.00	2,175.00	0.00
034010	Summer Youth Worker	15,600.00	2,100.00	2,100.00	0.00

Note: Data presented in this appendix was obtained directly from the City's payroll system and has not been modified. Some descriptions or classifications may reflect inconsistencies or typographical errors as found in the source data.

ID	Position	Salary	Gross Earnings	Non Overtime	Overtime
034014	RECREATION LEADER ASST	16,920.80	3,807.18	3,807.18	0.00
034029	Summer Youth Worker	15,600.00	900.00	900.00	0.00
034033	Summer Youth Worker	15,600.00	1,492.50	1,492.50	0.00
034038	Summer Youth Worker	15,600.00	2,175.00	2,175.00	0.00
034046	Summer Youth Worker	15,600.00	1,635.00	1,635.00	0.00
034049	Summer Youth Worker	15,600.00	1,275.00	1,275.00	0.00
034051	Summer Youth Worker	15,600.00	4,905.00	4,905.00	0.00
034060	RECREATION LEADER ASST	16,920.80	3,571.27	3,571.27	0.00
034071	Summer Youth Worker	15,600.00	1,320.00	1,320.00	0.00
034074	Summer Youth Worker	15,600.00	2,175.00	2,175.00	0.00
034078	Summer Youth Worker	15,600.00	2,100.00	2,100.00	0.00
034087	Summer Youth Worker	15,600.00	2,175.00	2,175.00	0.00
034088	Summer Youth Worker	15,600.00	2,175.00	2,175.00	0.00
034098	Summer Youth Worker	15,600.00	2,092.50	2,092.50	0.00
034100	RECREATION LEADER ASST	16,920.80	813.50	813.50	0.00
034101	Summer Youth Worker	15,600.00	2,190.00	2,190.00	0.00
034114	RECREATION LEADER ASST	16,920.80	3,416.70	3,416.70	0.00
034126	RECREATION LEADER ASST	16,920.80	1,887.32	1,887.32	0.00
034136	Summer Youth Worker	15,600.00	1,650.00	1,650.00	0.00
034169	RECREATION LEADER ASST	16,920.80	3,807.18	3,807.18	0.00
034188	Summer Youth Worker	15,600.00	1,800.00	1,800.00	0.00
034196	Summer Youth Worker	15,600.00	2,025.00	2,025.00	0.00
034197	Summer Youth Worker	15,600.00	2,175.00	2,175.00	0.00
034200	Summer Youth Worker	15,600.00	2,175.00	2,175.00	0.00
034201	Summer Youth Worker	15,600.00	4,050.00	4,050.00	0.00
034206	RECREATION LIFEGUARD I	36,570.71	3,955.97	3,955.97	0.00
034228	Summer Youth Worker	15,600.00	5,175.00	5,175.00	0.00
034249	RECREATION LEADER ASST	16,920.80	976.20	976.20	0.00
034258	Summer Youth Worker	15,600.00	1,755.00	1,755.00	0.00
034269	RECREATION LEADER ASST	16,920.80	3,709.56	3,709.56	0.00
034271	RECREATION LEADER ASST	16,920.80	7,858.41	7,858.41	0.00
034284	Summer Youth Worker	15,600.00	2,250.00	2,250.00	0.00
034285	Summer Youth Worker	15,600.00	2,250.00	2,250.00	0.00
034291	Summer Youth Worker	15,600.00	5,175.00	5,175.00	0.00
034299	Summer Youth Worker	15,600.00	2,100.00	2,100.00	0.00
034307	RECREATION LEADER ASST	16,920.80	7,614.36	7,614.36	0.00
034321	Summer Youth Worker	15,600.00	2,175.00	2,175.00	0.00
034350	Summer Youth Worker	15,600.00	2,100.00	2,100.00	0.00
034359	Summer Youth Worker	15,600.00	2,175.00	2,175.00	0.00
034370	Summer Youth Worker	15,600.00	2,025.00	2,025.00	0.00
034389	Summer Youth Worker	15,600.00	2,250.00	2,250.00	0.00
034393	Summer Youth Worker	15,600.00	2,175.00	2,175.00	0.00
034405	Summer Youth Worker	15,600.00	1,725.00	1,725.00	0.00
034427	Summer Youth Worker	15,600.00	1,950.00	1,950.00	0.00
034435	Summer Youth Worker	-	37.50	37.50	0.00
034436	Summer Youth Worker	15,600.00	1,882.50	1,882.50	0.00
034441	Summer Youth Worker	15,600.00	750.00	750.00	0.00
034442	Summer Youth Worker	15,600.00	2,100.00	2,100.00	0.00
034443	Summer Youth Worker	15,600.00	5,025.00	5,025.00	0.00
034446	Summer Youth Worker	15,600.00	2,235.00	2,235.00	0.00
034448	Summer Youth Worker	15,600.00	2,175.00	2,175.00	0.00
034451	Summer Youth Worker	15,600.00	2,145.00	2,145.00	0.00

Note: Data presented in this appendix was obtained directly from the City's payroll system and has not been modified. Some descriptions or classifications may reflect inconsistencies or typographical errors as found in the source data.

ID	Position	Salary	Gross Earnings	Non Overtime	Overtime
034507	Summer Youth Worker	15,600.00	2,160.00	2,160.00	0.00
034520	Summer Youth Worker	15,600.00	2,025.00	2,025.00	0.00
034527	Summer Youth Worker	-	450.00	450.00	0.00
034528	Summer Youth Worker	15,600.00	2,175.00	2,175.00	0.00
034534	Summer Youth Worker	15,600.00	2,175.00	2,175.00	0.00
034541	Summer Youth Worker	-	375.00	375.00	0.00
034548	Summer Youth Worker	-	875.00	875.00	0.00
034550	Summer Youth Worker	15,600.00	2,175.00	2,175.00	0.00
034551	Summer Youth Worker	15,600.00	2,175.00	2,175.00	0.00
034556	Summer Youth Worker	-	575.00	575.00	0.00
034557	Summer Youth Worker	15,600.00	750.00	750.00	0.00
034558	Summer Youth Worker	15,600.00	2,175.00	2,175.00	0.00
034559	Summer Youth Worker	-	15.00	15.00	0.00
034561	Summer Youth Worker	-	450.00	450.00	0.00
034567	Summer Youth Worker	15,600.00	2,175.00	2,175.00	0.00
034572	Summer Youth Worker	-	420.00	420.00	0.00
034574	Summer Youth Worker	-	375.00	375.00	0.00
034575	Summer Youth Worker	-	405.00	405.00	0.00
034577	Summer Youth Worker	-	420.00	420.00	0.00
034579	Summer Youth Worker	-	435.00	435.00	0.00
034582	Summer Youth Worker	-	150.00	150.00	0.00
034587	Summer Youth Worker	-	840.00	840.00	0.00
034588	Summer Youth Worker	-	405.00	405.00	0.00
034594	Summer Youth Worker	-	435.00	435.00	0.00
034597	Summer Youth Worker	-	300.00	300.00	0.00
034600	Summer Youth Worker	15,600.00	1,758.75	1,758.75	0.00
034601	RECREATION LIFEGUARD I	31,999.37	6,166.92	6,166.92	0.00
034609	Summer Youth Worker	15,600.00	2,175.00	2,175.00	0.00
034621	Summer Youth Worker	-	345.00	345.00	0.00
034622	Summer Youth Worker	15,600.00	2,175.00	2,175.00	0.00
034624	Summer Youth Worker	-	375.00	375.00	0.00
034625	Summer Youth Worker	15,600.00	750.00	750.00	0.00
034635	Summer Youth Worker	-	450.00	450.00	0.00
034638	Summer Youth Worker	15,600.00	1,950.00	1,950.00	0.00
034653	Summer Youth Worker	15,600.00	825.00	825.00	0.00
034664	Summer Youth Worker	-	435.00	435.00	0.00
034696	Summer Youth Worker	15,600.00	750.00	750.00	0.00
034698	Summer Youth Worker	15,600.00	2,175.00	2,175.00	0.00
034710	Summer Youth Worker	15,600.00	750.00	750.00	0.00
034715	Summer Youth Worker	15,600.00	2,175.00	2,175.00	0.00
034729	Summer Youth Worker	-	757.50	757.50	0.00
034737	Summer Youth Worker	15,600.00	750.00	750.00	0.00
034742	Summer Youth Worker	15,600.00	2,100.00	2,100.00	0.00
034752	Summer Youth Worker	-	832.50	832.50	0.00
034755	Summer Youth Worker	-	900.00	900.00	0.00
034765	Summer Youth Worker	-	150.00	150.00	0.00
034775	Summer Youth Worker	-	420.00	420.00	0.00
034779	Summer Youth Worker	-	870.00	870.00	0.00
034780	Summer Youth Worker	-	817.50	817.50	0.00
034781	Summer Youth Worker	15,600.00	4,170.00	4,170.00	0.00
034786	Summer Youth Worker	15,600.00	1,620.00	1,620.00	0.00
034789	Summer Youth Worker	15,600.00	1,800.00	1,800.00	0.00

Note: Data presented in this appendix was obtained directly from the City's payroll system and has not been modified. Some descriptions or classifications may reflect inconsistencies or typographical errors as found in the source data.

ID	Position	Salary	Gross Earnings	Non Overtime	Overtime
034797	Summer Youth Worker	-	870.00	870.00	0.00
034802	Summer Youth Worker	15,600.00	945.00	945.00	0.00
034813	Summer Youth Worker	-	1,070.00	1,070.00	0.00
034814	Summer Youth Worker	-	847.50	847.50	0.00
034817	Summer Youth Worker	15,600.00	2,250.00	2,250.00	0.00
034830	Summer Youth Worker	-	850.00	850.00	0.00
034834	Summer Youth Worker	-	610.00	610.00	0.00
034840	Summer Youth Worker	-	30.00	30.00	0.00
034844	Summer Youth Worker	-	675.00	675.00	0.00
034848	Summer Youth Worker	-	772.50	772.50	0.00
034851	Summer Youth Worker	-	405.00	405.00	0.00
034853	Summer Youth Worker	-	820.00	820.00	0.00
034854	Summer Youth Worker	-	450.00	450.00	0.00
034862	Summer Youth Worker	-	900.00	900.00	0.00
034868	Summer Youth Worker	-	835.00	835.00	0.00
034883	Summer Youth Worker	-	210.00	210.00	0.00
034885	Summer Youth Worker	15,600.00	2,025.00	2,025.00	0.00
034896	Summer Youth Worker	-	450.00	450.00	0.00
034902	Summer Youth Worker	15,600.00	1,875.00	1,875.00	0.00
034904	Summer Youth Worker	-	752.50	752.50	0.00
034905	Summer Youth Worker	-	715.00	715.00	0.00
034906	Summer Youth Worker	15,600.00	2,175.00	2,175.00	0.00
034907	Summer Youth Worker	-	385.00	385.00	0.00
034913	Summer Youth Worker	-	707.50	707.50	0.00
034923	Summer Youth Worker	15,600.00	1,890.00	1,890.00	0.00
034938	Summer Youth Worker	-	675.00	675.00	0.00
034942	Summer Youth Worker	-	450.00	450.00	0.00
034946	Summer Youth Worker	15,600.00	1,875.00	1,875.00	0.00
034947	Summer Youth Worker	15,600.00	2,175.00	2,175.00	0.00
034950	Summer Youth Worker	-	450.00	450.00	0.00
034951	Summer Youth Worker	15,600.00	5,175.00	5,175.00	0.00
034956	Summer Youth Worker	15,600.00	2,175.00	2,175.00	0.00
034965	Summer Youth Worker	15,600.00	2,175.00	2,175.00	0.00
034967	Summer Youth Worker	15,600.00	1,950.00	1,950.00	0.00
034971	Summer Youth Worker	15,600.00	1,950.00	1,950.00	0.00
034991	Summer Youth Worker	15,600.00	1,950.00	1,950.00	0.00
034997	Summer Youth Worker	15,600.00	2,175.00	2,175.00	0.00
035003	Summer Youth Worker	-	405.00	405.00	0.00
035005	Summer Youth Worker	-	30.00	30.00	0.00
035011	Summer Youth Worker	15,600.00	2,160.00	2,160.00	0.00
035014	Summer Youth Worker	-	518.75	518.75	0.00
035019	Summer Youth Worker	15,600.00	1,725.00	1,725.00	0.00
035020	Summer Youth Worker	15,600.00	1,800.00	1,800.00	0.00
035029	Summer Youth Worker	-	187.50	187.50	0.00
035030	Summer Youth Worker	-	725.00	725.00	0.00
035033	Summer Youth Worker	-	725.00	725.00	0.00
035068	Summer Youth Worker	15,600.00	2,175.00	2,175.00	0.00
035075	Summer Youth Worker	-	600.00	600.00	0.00
035077	Summer Youth Worker	-	187.50	187.50	0.00
035112	Summer Youth Worker	15,600.00	2,100.00	2,100.00	0.00
035113	Summer Youth Worker	15,600.00	4,425.00	4,425.00	0.00
035114	Summer Youth Worker	15,600.00	375.00	375.00	0.00

Note: Data presented in this appendix was obtained directly from the City's payroll system and has not been modified. Some descriptions or classifications may reflect inconsistencies or typographical errors as found in the source data.

ID	Position	Salary	Gross Earnings	Non Overtime	Overtime
035149	Summer Youth Worker	15,600.00	1,425.00	1,425.00	0.00
035185	Summer Youth Worker	15,600.00	2,175.00	2,175.00	0.00
035186	Summer Youth Worker	-	400.00	400.00	0.00
035190	Summer Youth Worker	15,600.00	600.00	600.00	0.00
035193	Summer Youth Worker	15,600.00	1,500.00	1,500.00	0.00
035194	Summer Youth Worker	15,600.00	1,575.00	1,575.00	0.00
035198	Summer Youth Worker	15,600.00	2,100.00	2,100.00	0.00
035205	Summer Youth Worker	15,600.00	2,190.00	2,190.00	0.00
035206	Summer Youth Worker	15,600.00	1,830.00	1,830.00	0.00
035209	Summer Youth Worker	15,600.00	2,175.00	2,175.00	0.00
035210	Summer Youth Worker	-	450.00	450.00	0.00
035211	Summer Youth Worker	15,600.00	945.00	945.00	0.00
035227	INFRASTRUCTURE PROJECT MGR III	102,546.54	101,847.13	101,847.13	0.00
035234	RECREATION LEADER	18,745.35	13,581.67	13,581.67	0.00
035238	Summer Youth Worker	15,600.00	750.00	750.00	0.00
035279	URBAN POLICY SPECIALIST 5	100,030.16	35,888.71	35,888.71	0.00
035283	Infrastructure Proj Mgr Supv	113,261.23	108,932.12	108,932.12	0.00
035287	Summer Youth Worker	-	825.00	825.00	0.00
035296	Summer Youth Worker	-	435.00	435.00	0.00
035309	Infrastructure Proj Mgr Supv	107,770.81	25,692.73	25,692.73	0.00
035355	Community Outreach Specialist	76,109.74	75,889.46	75,889.46	0.00
035358	Construction Project Manager	78,024.38	79,950.68	79,950.68	0.00
035374	RECREATION LEADER ASST	16,920.80	7,711.98	7,711.98	0.00
035375	RECREATION LEADER ASST	16,920.80	7,711.98	7,711.98	0.00
035376	Summer Youth Worker	20,800.00	10,165.00	10,165.00	0.00
035381	RECREATION LEADER ASST	16,920.80	6,442.92	6,442.92	0.00
035385	RECREATION LEADER ASST	16,920.80	976.20	976.20	0.00
035421	Summer Youth Worker	20,800.00	14,670.00	14,670.00	0.00
035430	Summer Youth Worker	15,600.00	2,025.00	2,025.00	0.00
035433	Summer Youth Worker	-	1,000.00	1,000.00	0.00
037526	Summer Youth Worker	-	1,518.75	1,518.75	0.00
037528	Summer Youth Worker	-	575.00	575.00	0.00
037529	Summer Youth Worker	-	1,318.75	1,318.75	0.00
037530	Summer Youth Worker	-	510.00	510.00	0.00
037531	Summer Youth Worker	-	1,662.50	1,662.50	0.00
037532	Summer Youth Worker	-	1,610.00	1,610.00	0.00
037534	Program Analyst	63,170.56	62,814.26	62,814.26	0.00
037659	Summer Youth Worker	-	847.50	847.50	0.00
037696	Summer Youth Worker	15,600.00	1,500.00	1,500.00	0.00
037697	Summer Youth Worker	15,600.00	1,462.50	1,462.50	0.00
037700	Summer Youth Worker	15,600.00	2,175.00	2,175.00	0.00
037705	Summer Youth Worker	15,600.00	2,025.00	2,025.00	0.00
037706	Summer Youth Worker	15,600.00	2,100.00	2,100.00	0.00
037707	Summer Youth Worker	15,600.00	2,175.00	2,175.00	0.00
037709	RECREATION LEADER ASST	16,920.80	3,140.11	3,140.11	0.00
037711	RECREATION LEADER ASST	16,920.80	8,395.32	8,395.32	0.00
037712	Summer Youth Worker	15,600.00	1,125.00	1,125.00	0.00
037714	Summer Youth Worker	15,600.00	2,175.00	2,175.00	0.00
037721	Summer Youth Worker	15,600.00	2,025.00	2,025.00	0.00
037725	Summer Youth Worker	15,600.00	2,940.00	2,940.00	0.00
037729	Summer Youth Worker	15,600.00	975.00	975.00	0.00
037737	Summer Youth Worker	15,600.00	1,998.75	1,998.75	0.00

Note: Data presented in this appendix was obtained directly from the City's payroll system and has not been modified. Some descriptions or classifications may reflect inconsistencies or typographical errors as found in the source data.

ID	Position	Salary	Gross Earnings	Non Overtime	Overtime
037739	Summer Youth Worker	15,600.00	2,100.00	2,100.00	0.00
037746	RECREATION LEADER ASST	16,920.80	7,313.37	7,313.37	0.00
037747	Summer Youth Worker	15,600.00	2,175.00	2,175.00	0.00
037748	RECREATION LEADER ASST	16,920.80	7,614.36	7,614.36	0.00
037752	RECREATION LEADER ASST	16,920.80	2,228.99	2,228.99	0.00
037753	Summer Youth Worker	15,600.00	2,175.00	2,175.00	0.00
037754	RECREATION LEADER ASST	16,920.80	3,226.02	3,226.02	0.00
037757	Summer Youth Worker	15,600.00	2,175.00	2,175.00	0.00
037758	RECREATION LEADER ASST	16,920.80	3,709.56	3,709.56	0.00
037759	RECREATION LEADER ASST	16,920.80	7,711.98	7,711.98	0.00
037766	Summer Youth Worker	15,600.00	2,175.00	2,175.00	0.00
037767	Summer Youth Worker	15,600.00	2,175.00	2,175.00	0.00
037774	infrastructure Proj Mgr II	88,344.72	87,554.76	87,554.76	0.00
037796	infrastructure Proj Mgr II	88,344.72	56,577.77	56,577.77	0.00
037829	RECREATION LIFEGUARD I	36,570.71	3,590.69	3,590.69	0.00
037842	RECREATION LEADER I	31,999.37	4,312.01	4,312.01	0.00
037846	RECREATION LEADER I	31,999.37	2,843.89	2,843.89	0.00
037852	Summer Youth Worker	-	900.00	900.00	0.00
037857	Summer Youth Worker	-	635.00	635.00	0.00
037859	Summer Youth Worker	-	780.00	780.00	0.00
037860	Summer Youth Worker	-	862.50	862.50	0.00
037861	Summer Youth Worker	-	1,050.00	1,050.00	0.00
037869	Summer Youth Worker	-	450.00	450.00	0.00
037870	Summer Youth Worker	-	1,100.00	1,100.00	0.00
037872	Summer Youth Worker	15,600.00	1,750.80	1,750.80	0.00
037873	Summer Youth Worker	-	1,100.00	1,100.00	0.00
037874	Summer Youth Worker	-	862.50	862.50	0.00
037875	Summer Youth Worker	-	1,070.00	1,070.00	0.00
037879	Summer Youth Worker	-	315.00	315.00	0.00
037884	Summer Youth Worker	-	100.00	100.00	0.00
037885	Summer Youth Worker	-	375.00	375.00	0.00
037891	Summer Youth Worker	-	875.00	875.00	0.00
037892	Summer Youth Worker	-	810.00	810.00	0.00
037893	Summer Youth Worker	-	900.00	900.00	0.00
037895	Summer Youth Worker	-	165.00	165.00	0.00
037896	Summer Youth Worker	-	885.00	885.00	0.00
037897	Summer Youth Worker	-	817.50	817.50	0.00
037898	Summer Youth Worker	-	1,085.00	1,085.00	0.00
037902	Summer Youth Worker	-	862.50	862.50	0.00
037903	Summer Youth Worker	-	1,700.00	1,700.00	0.00
037904	Summer Youth Worker	-	345.00	345.00	0.00
037905	Summer Youth Worker	-	450.00	450.00	0.00
037922	Summer Youth Worker	-	375.00	375.00	0.00
037923	Summer Youth Worker	-	420.00	420.00	0.00
037924	Summer Youth Worker	-	300.00	300.00	0.00
037926	Summer Youth Worker	-	165.00	165.00	0.00
037928	Summer Youth Worker	-	450.00	450.00	0.00
037929	Summer Youth Worker	-	225.00	225.00	0.00
037931	Summer Youth Worker	-	390.00	390.00	0.00
037934	Summer Youth Worker	-	710.00	710.00	0.00
037935	Summer Youth Worker	-	450.00	450.00	0.00
037936	Summer Youth Worker	-	885.00	885.00	0.00

Note: Data presented in this appendix was obtained directly from the City's payroll system and has not been modified. Some descriptions or classifications may reflect inconsistencies or typographical errors as found in the source data.

ID	Position	Salary	Gross Earnings	Non Overtime	Overtime
037941	Summer Youth Worker	-	700.00	700.00	0.00
037946	Summer Youth Worker	-	600.00	600.00	0.00
037949	Summer Youth Worker	-	405.00	405.00	0.00
037954	Summer Youth Worker	-	405.00	405.00	0.00
037956	Summer Youth Worker	-	1,250.00	1,250.00	0.00
037961	Summer Youth Worker	-	270.00	270.00	0.00
037963	Summer Youth Worker	-	900.00	900.00	0.00
037964	Summer Youth Worker	-	375.00	375.00	0.00
037968	Summer Youth Worker	-	350.00	350.00	0.00
037970	Summer Youth Worker	-	472.50	472.50	0.00
037972	Summer Youth Worker	-	405.00	405.00	0.00
037973	Summer Youth Worker	-	810.00	810.00	0.00
037974	Summer Youth Worker	-	860.00	860.00	0.00
037975	Summer Youth Worker	-	435.00	435.00	0.00
037980	Summer Youth Worker	-	435.00	435.00	0.00
037982	Summer Youth Worker	-	375.00	375.00	0.00
037983	Summer Youth Worker	-	330.00	330.00	0.00
037989	Summer Youth Worker	-	835.00	835.00	0.00
037992	Summer Youth Worker	15,600.00	750.00	750.00	0.00
037993	Summer Youth Worker	-	435.00	435.00	0.00
037996	Summer Youth Worker	-	405.00	405.00	0.00
037998	Summer Youth Worker	-	975.00	975.00	0.00
038004	Summer Youth Worker	15,600.00	750.00	750.00	0.00
038005	Summer Youth Worker	-	900.00	900.00	0.00
038008	Summer Youth Worker	15,600.00	2,175.00	2,175.00	0.00
038010	Summer Youth Worker	-	847.50	847.50	0.00
038011	Summer Youth Worker	-	780.00	780.00	0.00
038012	Summer Youth Worker	-	837.50	837.50	0.00
038014	Summer Youth Worker	-	175.00	175.00	0.00
038015	Summer Youth Worker	-	37.50	37.50	0.00
038016	Summer Youth Worker	-	885.00	885.00	0.00
038020	Summer Youth Worker	-	692.50	692.50	0.00
038021	Summer Youth Worker	-	435.00	435.00	0.00
038024	Summer Youth Worker	-	970.00	970.00	0.00
038026	Summer Youth Worker	-	1,597.50	1,597.50	0.00
038027	Summer Youth Worker	-	955.00	955.00	0.00
038028	Summer Youth Worker	-	60.00	60.00	0.00
038030	Summer Youth Worker	15,600.00	75.00	75.00	0.00
038043	Summer Youth Worker	-	375.00	375.00	0.00
038049	Summer Youth Worker	-	435.00	435.00	0.00
038050	Summer Youth Worker	-	375.00	375.00	0.00
038051	Summer Youth Worker	-	420.00	420.00	0.00
038055	Summer Youth Worker	-	900.00	900.00	0.00
038057	Summer Youth Worker	-	112.50	112.50	0.00
038058	Summer Youth Worker	-	1,321.25	1,321.25	0.00
038059	Summer Youth Worker	-	595.00	595.00	0.00
038060	Summer Youth Worker	-	300.00	300.00	0.00
038062	Summer Youth Worker	-	607.50	607.50	0.00
038069	Summer Youth Worker	-	450.00	450.00	0.00
038075	Summer Youth Worker	-	450.00	450.00	0.00
038076	Summer Youth Worker	-	450.00	450.00	0.00
038077	Summer Youth Worker	-	900.00	900.00	0.00

Note: Data presented in this appendix was obtained directly from the City's payroll system and has not been modified. Some descriptions or classifications may reflect inconsistencies or typographical errors as found in the source data.

ID	Position	Salary	Gross Earnings	Non Overtime	Overtime
038078	Summer Youth Worker	15,600.00	2,250.00	2,250.00	0.00
038079	Summer Youth Worker	-	900.00	900.00	0.00
038081	Summer Youth Worker	-	682.50	682.50	0.00
038082	Summer Youth Worker	-	575.00	575.00	0.00
038083	Summer Youth Worker	-	420.00	420.00	0.00
038086	Summer Youth Worker	-	450.00	450.00	0.00
038090	Summer Youth Worker	-	830.00	830.00	0.00
038093	Summer Youth Worker	-	337.50	337.50	0.00
038094	Summer Youth Worker	-	375.00	375.00	0.00
038097	Summer Youth Worker	-	420.00	420.00	0.00
038100	Summer Youth Worker	-	575.00	575.00	0.00
038101	Summer Youth Worker	-	420.00	420.00	0.00
038104	Summer Youth Worker	15,600.00	2,025.00	2,025.00	0.00
038117	Summer Youth Worker	-	875.00	875.00	0.00
038129	Summer Youth Worker	-	405.00	405.00	0.00
038134	Summer Youth Worker	-	390.00	390.00	0.00
038139	Summer Youth Worker	-	162.50	162.50	0.00
038140	Summer Youth Worker	-	550.00	550.00	0.00
038141	Summer Youth Worker	-	420.00	420.00	0.00
038190	RECREATION LEADER ASST	16,920.80	6,215.14	6,215.14	0.00
038193	Summer Youth Worker	15,600.00	750.00	750.00	0.00
038202	Summer Youth Worker	15,600.00	2,100.00	2,100.00	0.00
038204	Summer Youth Worker	15,600.00	750.00	750.00	0.00
038209	RECREATION LEADER ASST	16,920.80	3,904.80	3,904.80	0.00
038213	RECREATION LEADER ASST	16,920.80	3,709.56	3,709.56	0.00
038217	RECREATION LEADER ASST	16,920.80	7,809.60	7,809.60	0.00
038239	Summer Youth Worker	15,600.00	750.00	750.00	0.00
038240	RECREATION LEADER ASST	16,920.80	3,807.18	3,807.18	0.00
038242	RECREATION LEADER ASST	16,920.80	3,807.18	3,807.18	0.00
038249	Summer Youth Worker	15,600.00	750.00	750.00	0.00
038250	RECREATION LEADER ASST	16,920.80	2,359.15	2,359.15	0.00
038254	RECREATION LEADER ASST	16,920.80	3,790.91	3,790.91	0.00
038255	Summer Youth Worker	15,600.00	2,175.00	2,175.00	0.00
038257	RECREATION LEADER ASST	16,920.80	3,807.18	3,807.18	0.00
038261	RECREATION LEADER ASST	16,920.80	3,449.24	3,449.24	0.00
038265	RECREATION LEADER ASST	16,920.80	2,359.16	2,359.16	0.00
038273	Summer Youth Worker	15,600.00	750.00	750.00	0.00
038277	Summer Youth Worker	15,600.00	2,175.00	2,175.00	0.00
038279	RECREATION LEADER ASST	16,920.80	3,807.18	3,807.18	0.00
038282	Summer Youth Worker	15,600.00	750.00	750.00	0.00
038293	RECREATION LEADER ASST	16,920.80	3,758.37	3,758.37	0.00
038295	RECREATION LEADER ASST	16,920.80	3,709.56	3,709.56	0.00
038300	RECREATION LEADER ASST	16,920.80	3,652.62	3,652.62	0.00
038305	Summer Youth Worker	15,600.00	2,175.00	2,175.00	0.00
038309	Summer Youth Worker	15,600.00	5,175.00	5,175.00	0.00
038311	RECREATION LEADER ASST	16,920.80	3,110.83	3,110.83	0.00
038320	RECREATION LEADER ASST	16,920.80	3,807.18	3,807.18	0.00
038324	Summer Youth Worker	15,600.00	2,221.05	2,221.05	0.00
038328	Summer Youth Worker	15,600.00	2,250.00	2,250.00	0.00
038329	Summer Youth Worker	15,600.00	2,175.00	2,175.00	0.00
038342	Summer Youth Worker	15,600.00	2,175.00	2,175.00	0.00
038346	Summer Youth Worker	15,600.00	2,175.00	2,175.00	0.00

Note: Data presented in this appendix was obtained directly from the City's payroll system and has not been modified. Some descriptions or classifications may reflect inconsistencies or typographical errors as found in the source data.

ID	Position	Salary	Gross Earnings	Non Overtime	Overtime
038347	Summer Youth Worker	15,600.00	732.15	732.15	0.00
038351	Summer Youth Worker	15,600.00	813.50	813.50	0.00
038352	Summer Youth Worker	15,600.00	2,175.00	2,175.00	0.00
038353	Summer Youth Worker	15,600.00	2,175.00	2,175.00	0.00
038354	Summer Youth Worker	15,600.00	2,175.00	2,175.00	0.00
038364	Summer Youth Worker	15,600.00	2,280.00	2,280.00	0.00
038372	Summer Youth Worker	15,600.00	2,250.00	2,250.00	0.00
038373	Summer Youth Worker	15,600.00	2,175.00	2,175.00	0.00
038378	Summer Youth Worker	15,600.00	1,875.00	1,875.00	0.00
038381	Summer Youth Worker	15,600.00	2,250.00	2,250.00	0.00
038389	Summer Youth Worker	15,600.00	2,100.00	2,100.00	0.00
038391	Summer Youth Worker	15,600.00	2,175.00	2,175.00	0.00
038392	Summer Youth Worker	15,600.00	2,175.00	2,175.00	0.00
038399	Summer Youth Worker	15,600.00	2,175.00	2,175.00	0.00
038401	Summer Youth Worker	15,600.00	2,175.00	2,175.00	0.00
038405	Summer Youth Worker	15,600.00	2,175.00	2,175.00	0.00
038409	Summer Youth Worker	15,600.00	2,175.00	2,175.00	0.00
038411	Summer Youth Worker	15,600.00	1,800.00	1,800.00	0.00
038416	RECREATION LEADER ASST	16,920.80	7,504.80	7,504.80	0.00
038419	Summer Youth Worker	15,600.00	2,175.00	2,175.00	0.00
038425	Summer Youth Worker	15,600.00	2,175.00	2,175.00	0.00
038426	Summer Youth Worker	15,600.00	2,160.00	2,160.00	0.00
038431	Summer Youth Worker	15,600.00	2,250.00	2,250.00	0.00
038437	Summer Youth Worker	-	450.00	450.00	0.00
038440	Summer Youth Worker	-	390.00	390.00	0.00
038446	Summer Youth Worker	-	405.00	405.00	0.00
038451	Summer Youth Worker	-	1,040.00	1,040.00	0.00
038454	Summer Youth Worker	-	405.00	405.00	0.00
038455	Summer Youth Worker	-	450.00	450.00	0.00
038456	Summer Youth Worker	-	37.50	37.50	0.00
038460	Summer Youth Worker	-	450.00	450.00	0.00
038462	Summer Youth Worker	-	435.00	435.00	0.00
038469	Summer Youth Worker	-	75.00	75.00	0.00
038473	Summer Youth Worker	-	450.00	450.00	0.00
038479	Summer Youth Worker	-	450.00	450.00	0.00
038481	Summer Youth Worker	-	885.00	885.00	0.00
038482	Summer Youth Worker	-	885.00	885.00	0.00
038491	Summer Youth Worker	-	735.00	735.00	0.00
038504	Summer Youth Worker	-	420.00	420.00	0.00
038507	Summer Youth Worker	-	420.00	420.00	0.00
038513	Summer Youth Worker	-	450.00	450.00	0.00
038516	Summer Youth Worker	15,600.00	690.00	690.00	0.00
038562	Summer Youth Worker	15,600.00	2,100.00	2,100.00	0.00
038573	OFFICE WORKER	31,117.02	5,414.33	5,414.33	0.00
038599	RECREATION LIFEGUARD I	36,570.71	2,335.34	2,335.34	0.00
038652	RECREATION LIFEGUARD I	36,570.71	1,947.22	1,947.22	0.00
038671	Infrastructure Proj Mgr Supv	105,126.22	13,376.36	13,376.36	0.00
038758	Summer Youth Worker	15,600.00	5,175.00	5,175.00	0.00
038811	Summer Youth Worker	15,600.00	750.00	750.00	0.00
038816	RECREATION LEADER ASST	16,920.80	3,807.18	3,807.18	0.00
038840	Summer Youth Worker	-	1,680.00	1,680.00	0.00
038844	Summer Youth Worker	-	530.00	530.00	0.00

Note: Data presented in this appendix was obtained directly from the City's payroll system and has not been modified. Some descriptions or classifications may reflect inconsistencies or typographical errors as found in the source data.

ID	Position	Salary	Gross Earnings	Non Overtime	Overtime
038845	Summer Youth Worker	-	972.50	972.50	0.00
038846	Summer Youth Worker	-	1,650.00	1,650.00	0.00
038847	Summer Youth Worker	-	647.50	647.50	0.00
038848	Summer Youth Worker	-	742.50	742.50	0.00
038849	Summer Youth Worker	-	505.00	505.00	0.00
038855	Summer Youth Worker	-	495.00	495.00	0.00
038857	Summer Youth Worker	-	1,530.00	1,530.00	0.00
038860	Summer Youth Worker	15,600.00	750.00	750.00	0.00
038940	Infrastructure Proj Mgr Supv	105,126.22	62,295.67	62,295.67	0.00
040013	DEPUTY CHIEF INFO OFFICER	138,166.18	124,881.11	124,881.11	0.00
040080	Summer Youth Worker	-	1,450.00	1,450.00	0.00
040081	Summer Youth Worker	-	675.00	675.00	0.00
040082	Summer Youth Worker	-	818.75	818.75	0.00
040083	Summer Youth Worker	-	1,675.00	1,675.00	0.00
040084	Summer Youth Worker	-	1,700.00	1,700.00	0.00
040085	Summer Youth Worker	-	75.00	75.00	0.00
040086	Summer Youth Worker	-	893.75	893.75	0.00
040087	Summer Youth Worker	-	1,025.00	1,025.00	0.00
040088	Summer Youth Worker	-	1,487.50	1,487.50	0.00
040089	Summer Youth Worker	-	1,391.25	1,391.25	0.00
040090	Summer Youth Worker	-	381.25	381.25	0.00
040091	Summer Youth Worker	-	787.50	787.50	0.00
040092	Summer Youth Worker	-	932.50	932.50	0.00
040132	URBAN POLICY SPECIALIST 4	95,181.12	64,064.18	64,064.18	0.00
040158	OFFICE WORKER	17,343.96	6,032.87	6,032.87	0.00
040172	Summer Youth Worker	20,800.00	2,840.00	2,840.00	0.00
040174	Summer Youth Worker	20,800.00	1,960.00	1,960.00	0.00
040228	Summer Youth Worker	15,600.00	2,175.00	2,175.00	0.00
040229	RECREATION LEADER ASST	16,920.80	3,807.18	3,807.18	0.00
040230	Summer Youth Worker	15,600.00	750.00	750.00	0.00
040231	Summer Youth Worker	15,600.00	2,100.00	2,100.00	0.00
040232	Summer Youth Worker	15,600.00	270.00	270.00	0.00
040233	RECREATION LEADER ASST	16,920.80	3,774.64	3,774.64	0.00
040234	RECREATION LEADER ASST	16,920.80	985.15	985.15	0.00
040235	RECREATION LEADER ASST	16,920.80	2,749.64	2,749.64	0.00
040236	RECREATION LEADER ASST	16,920.80	3,286.54	3,286.54	0.00
040237	Summer Youth Worker	15,600.00	1,125.00	1,125.00	0.00
040238	Summer Youth Worker	15,600.00	945.00	945.00	0.00
040239	Summer Youth Worker	15,600.00	2,190.00	2,190.00	0.00
040241	Summer Youth Worker	15,600.00	750.00	750.00	0.00
040242	RECREATION LEADER ASST	16,920.80	1,448.03	1,448.03	0.00
040243	Summer Youth Worker	15,600.00	750.00	750.00	0.00
040245	Summer Youth Worker	15,600.00	750.00	750.00	0.00
040247	Summer Youth Worker	15,600.00	750.00	750.00	0.00
040248	Summer Youth Worker	15,600.00	750.00	750.00	0.00
040249	RECREATION LEADER ASST	16,920.80	3,405.31	3,405.31	0.00
040250	Summer Youth Worker	15,600.00	750.00	750.00	0.00
040251	Summer Youth Worker	15,600.00	2,227.50	2,227.50	0.00
040252	RECREATION LEADER ASST	16,920.80	2,448.64	2,448.64	0.00
040253	Summer Youth Worker	15,600.00	1,950.00	1,950.00	0.00
040254	Summer Youth Worker	15,600.00	945.00	945.00	0.00
040255	Summer Youth Worker	15,600.00	1,695.00	1,695.00	0.00

Note: Data presented in this appendix was obtained directly from the City's payroll system and has not been modified. Some descriptions or classifications may reflect inconsistencies or typographical errors as found in the source data.

ID	Position	Salary	Gross Earnings	Non Overtime	Overtime
040256	RECREATION LEADER ASST	16,920.80	3,807.18	3,807.18	0.00
040257	Summer Youth Worker	15,600.00	2,175.00	2,175.00	0.00
040258	Summer Youth Worker	15,600.00	2,175.00	2,175.00	0.00
040259	RECREATION LEADER ASST	16,920.80	3,050.63	3,050.63	0.00
040260	Summer Youth Worker	15,600.00	1,680.00	1,680.00	0.00
040261	Summer Youth Worker	15,600.00	2,175.00	2,175.00	0.00
040262	RECREATION LEADER ASST	16,920.80	7,549.28	7,549.28	0.00
040263	Summer Youth Worker	15,600.00	1,297.50	1,297.50	0.00
040264	Summer Youth Worker	15,600.00	1,125.00	1,125.00	0.00
040265	Summer Youth Worker	15,600.00	1,710.00	1,710.00	0.00
040266	Summer Youth Worker	15,600.00	750.00	750.00	0.00
040268	RECREATION LIFEGUARD I	31,999.37	3,868.07	3,868.07	0.00
040270	Summer Youth Worker	15,600.00	2,175.00	2,175.00	0.00
040271	Summer Youth Worker	15,600.00	750.00	750.00	0.00
040272	Summer Youth Worker	15,600.00	2,175.00	2,175.00	0.00
040273	Summer Youth Worker	15,600.00	750.00	750.00	0.00
040274	RECREATION LEADER ASST	16,920.80	3,058.76	3,058.76	0.00
040275	RECREATION LEADER ASST	16,920.80	3,807.18	3,807.18	0.00
040276	Summer Youth Worker	15,600.00	2,925.00	2,925.00	0.00
040277	Summer Youth Worker	15,600.00	2,175.00	2,175.00	0.00
040278	Summer Youth Worker	15,600.00	2,250.00	2,250.00	0.00
040279	RECREATION LEADER ASST	16,920.80	3,807.18	3,807.18	0.00
040280	Summer Youth Worker	15,600.00	945.00	945.00	0.00
040281	Summer Youth Worker	15,600.00	1,275.00	1,275.00	0.00
040282	RECREATION LEADER ASST	16,920.80	626.40	626.40	0.00
040283	Summer Youth Worker	15,600.00	2,040.00	2,040.00	0.00
040284	Summer Youth Worker	15,600.00	750.00	750.00	0.00
040285	RECREATION LEADER ASST	16,920.80	3,319.08	3,319.08	0.00
040286	Summer Youth Worker	15,600.00	750.00	750.00	0.00
040287	RECREATION LEADER ASST	16,920.80	3,807.18	3,807.18	0.00
040289	Summer Youth Worker	15,600.00	2,025.00	2,025.00	0.00
040290	Summer Youth Worker	15,600.00	2,092.50	2,092.50	0.00
040291	Summer Youth Worker	15,600.00	750.00	750.00	0.00
040292	RECREATION LEADER ASST	16,920.80	3,392.30	3,392.30	0.00
040293	Summer Youth Worker	15,600.00	750.00	750.00	0.00
040294	Summer Youth Worker	15,600.00	945.00	945.00	0.00
040295	Summer Youth Worker	15,600.00	1,875.00	1,875.00	0.00
040296	RECREATION LEADER ASST	16,920.80	3,904.80	3,904.80	0.00
040297	Summer Youth Worker	15,600.00	2,175.00	2,175.00	0.00
040299	Summer Youth Worker	15,600.00	2,160.00	2,160.00	0.00
040301	RECREATION LEADER ASST	16,920.80	3,464.70	3,464.70	0.00
040302	Summer Youth Worker	15,600.00	2,175.00	2,175.00	0.00
040303	Summer Youth Worker	15,600.00	945.00	945.00	0.00
040304	Summer Youth Worker	15,600.00	750.00	750.00	0.00
040305	RECREATION LEADER ASST	16,920.80	3,685.16	3,685.16	0.00
040306	RECREATION LEADER ASST	16,920.80	976.20	976.20	0.00
040309	Summer Youth Worker	15,600.00	2,175.00	2,175.00	0.00
040310	RECREATION LEADER ASST	16,920.80	3,904.80	3,904.80	0.00
040311	Summer Youth Worker	15,600.00	2,175.00	2,175.00	0.00
040312	Summer Youth Worker	15,600.00	2,175.00	2,175.00	0.00
040313	Summer Youth Worker	15,600.00	2,175.00	2,175.00	0.00
040314	Summer Youth Worker	15,600.00	1,875.00	1,875.00	0.00

Note: Data presented in this appendix was obtained directly from the City's payroll system and has not been modified. Some descriptions or classifications may reflect inconsistencies or typographical errors as found in the source data.

ID	Position	Salary	Gross Earnings	Non Overtime	Overtime
040315	RECREATION LEADER ASST	16,920.80	2,700.82	2,700.82	0.00
040316	Summer Youth Worker	15,600.00	1,800.00	1,800.00	0.00
040317	RECREATION LEADER ASST	16,920.80	2,407.96	2,407.96	0.00
040318	RECREATION LEADER ASST	16,920.80	2,407.96	2,407.96	0.00
040319	Summer Youth Worker	15,600.00	750.00	750.00	0.00
040321	Summer Youth Worker	15,600.00	750.00	750.00	0.00
040322	Summer Youth Worker	15,600.00	2,850.00	2,850.00	0.00
040323	RECREATION LEADER ASST	16,920.80	3,579.40	3,579.40	0.00
040324	Summer Youth Worker	15,600.00	3,510.00	3,510.00	0.00
040325	Summer Youth Worker	15,600.00	2,100.00	2,100.00	0.00
040327	RECREATION LEADER ASST	16,920.80	3,790.91	3,790.91	0.00
040328	Summer Youth Worker	15,600.00	945.00	945.00	0.00
040329	Summer Youth Worker	15,600.00	750.00	750.00	0.00
040330	Summer Youth Worker	15,600.00	750.00	750.00	0.00
040331	Summer Youth Worker	15,600.00	2,175.00	2,175.00	0.00
040332	RECREATION LEADER ASST	16,920.80	3,904.80	3,904.80	0.00
040333	Summer Youth Worker	15,600.00	2,010.00	2,010.00	0.00
040334	RECREATION LEADER ASST	16,920.80	1,887.32	1,887.32	0.00
040335	Summer Youth Worker	15,600.00	2,025.00	2,025.00	0.00
040336	Summer Youth Worker	15,600.00	2,250.00	2,250.00	0.00
040337	Summer Youth Worker	15,600.00	2,250.00	2,250.00	0.00
040338	Summer Youth Worker	15,600.00	945.00	945.00	0.00
040339	Summer Youth Worker	15,600.00	2,175.00	2,175.00	0.00
040340	Summer Youth Worker	15,600.00	1,800.00	1,800.00	0.00
040341	Summer Youth Worker	15,600.00	750.00	750.00	0.00
040342	Summer Youth Worker	15,600.00	2,175.00	2,175.00	0.00
040343	Summer Youth Worker	15,600.00	1,050.00	1,050.00	0.00
040345	RECREATION LEADER ASST	16,920.80	3,904.80	3,904.80	0.00
040346	Summer Youth Worker	15,600.00	2,175.00	2,175.00	0.00
040348	Summer Youth Worker	15,600.00	2,175.00	2,175.00	0.00
040349	Summer Youth Worker	15,600.00	2,175.00	2,175.00	0.00
040350	Summer Youth Worker	15,600.00	2,100.00	2,100.00	0.00
040352	RECREATION LEADER ASST	16,920.80	3,904.80	3,904.80	0.00
040353	Summer Youth Worker	15,600.00	2,175.00	2,175.00	0.00
040354	Summer Youth Worker	15,600.00	2,175.00	2,175.00	0.00
040355	Summer Youth Worker	15,600.00	2,175.00	2,175.00	0.00
040356	RECREATION LEADER ASST	16,920.80	3,449.24	3,449.24	0.00
040357	Summer Youth Worker	15,600.00	2,175.00	2,175.00	0.00
040358	Summer Youth Worker	15,600.00	2,175.00	2,175.00	0.00
040359	Summer Youth Worker	15,600.00	2,175.00	2,175.00	0.00
040360	Summer Youth Worker	15,600.00	2,175.00	2,175.00	0.00
040361	RECREATION LEADER ASST	16,920.80	3,758.37	3,758.37	0.00
040362	Summer Youth Worker	15,600.00	2,175.00	2,175.00	0.00
040363	Summer Youth Worker	15,600.00	2,175.00	2,175.00	0.00
040364	RECREATION LEADER ASST	16,920.80	3,514.32	3,514.32	0.00
040365	Summer Youth Worker	15,600.00	750.00	750.00	0.00
040366	Summer Youth Worker	15,600.00	2,175.00	2,175.00	0.00
040367	Summer Youth Worker	15,600.00	2,175.00	2,175.00	0.00
040368	RECREATION LEADER ASST	16,920.80	3,790.91	3,790.91	0.00
040369	Summer Youth Worker	15,600.00	2,100.00	2,100.00	0.00
040370	RECREATION LEADER ASST	16,920.80	3,644.48	3,644.48	0.00
040371	Summer Youth Worker	15,600.00	1,965.00	1,965.00	0.00

Note: Data presented in this appendix was obtained directly from the City's payroll system and has not been modified. Some descriptions or classifications may reflect inconsistencies or typographical errors as found in the source data.

ID	Position	Salary	Gross Earnings	Non Overtime	Overtime
040372	Summer Youth Worker	15,600.00	2,175.00	2,175.00	0.00
040373	RECREATION LEADER ASST	16,920.80	7,354.04	7,354.04	0.00
040374	Summer Youth Worker	15,600.00	2,100.00	2,100.00	0.00
040375	Summer Youth Worker	15,600.00	2,175.00	2,175.00	0.00
040377	RECREATION LEADER ASST	16,920.80	3,904.80	3,904.80	0.00
040378	Summer Youth Worker	15,600.00	1,725.00	1,725.00	0.00
040379	RECREATION LEADER ASST	16,920.80	3,807.18	3,807.18	0.00
040380	RECREATION LEADER ASST	16,920.80	3,807.18	3,807.18	0.00
040381	Summer Youth Worker	15,600.00	2,175.00	2,175.00	0.00
040382	RECREATION LEADER ASST	16,920.80	976.20	976.20	0.00
040383	Summer Youth Worker	15,600.00	1,875.00	1,875.00	0.00
040384	Summer Youth Worker	15,600.00	2,175.00	2,175.00	0.00
040385	Summer Youth Worker	15,600.00	2,175.00	2,175.00	0.00
040386	Summer Youth Worker	15,600.00	2,175.00	2,175.00	0.00
040387	Summer Youth Worker	15,600.00	1,275.00	1,275.00	0.00
040388	Summer Youth Worker	15,600.00	2,175.00	2,175.00	0.00
040389	Summer Youth Worker	15,600.00	1,635.00	1,635.00	0.00
040390	Summer Youth Worker	15,600.00	2,175.00	2,175.00	0.00
040391	RECREATION LEADER ASST	16,920.80	7,711.98	7,711.98	0.00
040393	RECREATION LEADER ASST	16,920.80	2,359.15	2,359.15	0.00
040394	Summer Youth Worker	15,600.00	945.00	945.00	0.00
040395	Summer Youth Worker	15,600.00	2,175.00	2,175.00	0.00
040396	Summer Youth Worker	15,600.00	2,955.00	2,955.00	0.00
040398	RECREATION LEADER ASST	16,920.80	3,611.94	3,611.94	0.00
040399	RECREATION LEADER ASST	16,920.80	3,807.18	3,807.18	0.00
040400	RECREATION LEADER ASST	16,920.80	3,449.25	3,449.25	0.00
040401	Summer Youth Worker	15,600.00	2,175.00	2,175.00	0.00
040402	Summer Youth Worker	15,600.00	2,175.00	2,175.00	0.00
040403	Summer Youth Worker	15,600.00	1,725.00	1,725.00	0.00
040406	Summer Youth Worker	15,600.00	1,275.00	1,275.00	0.00
040407	Summer Youth Worker	15,600.00	1,560.00	1,560.00	0.00
040409	RECREATION LEADER ASST	16,920.80	1,675.82	1,675.82	0.00
040410	Summer Youth Worker	15,600.00	1,950.00	1,950.00	0.00
040412	Summer Youth Worker	15,600.00	2,175.00	2,175.00	0.00
040413	Summer Youth Worker	15,600.00	2,175.00	2,175.00	0.00
040414	Summer Youth Worker	15,600.00	3,832.50	3,832.50	0.00
040416	Summer Youth Worker	15,600.00	3,285.00	3,285.00	0.00
040417	RECREATION LEADER ASST	16,920.80	6,955.43	6,955.43	0.00
040418	Summer Youth Worker	15,600.00	2,175.00	2,175.00	0.00
040419	Summer Youth Worker	15,600.00	2,175.00	2,175.00	0.00
040420	Summer Youth Worker	16,920.80	3,725.83	3,725.83	0.00
040421	Summer Youth Worker	15,600.00	1,800.00	1,800.00	0.00
040422	Summer Youth Worker	15,600.00	2,175.00	2,175.00	0.00
040423	Summer Youth Worker	15,600.00	2,032.50	2,032.50	0.00
040424	Summer Youth Worker	15,600.00	2,175.00	2,175.00	0.00
040426	Summer Youth Worker	15,600.00	2,100.00	2,100.00	0.00
040427	Summer Youth Worker	15,600.00	2,100.00	2,100.00	0.00
040428	Summer Youth Worker	15,600.00	2,175.00	2,175.00	0.00
040429	Summer Youth Worker	15,600.00	1,635.00	1,635.00	0.00
040430	Summer Youth Worker	15,600.00	2,190.00	2,190.00	0.00
040431	Summer Youth Worker	15,600.00	2,175.00	2,175.00	0.00
040432	RECREATION LEADER ASST	16,920.80	2,359.15	2,359.15	0.00

Note: Data presented in this appendix was obtained directly from the City's payroll system and has not been modified. Some descriptions or classifications may reflect inconsistencies or typographical errors as found in the source data.

ID	Position	Salary	Gross Earnings	Non Overtime	Overtime
040433	Summer Youth Worker	15,600.00	1,800.00	1,800.00	0.00
040434	Summer Youth Worker	15,600.00	945.00	945.00	0.00
040435	Summer Youth Worker	15,600.00	2,175.00	2,175.00	0.00
040436	Summer Youth Worker	15,600.00	2,175.00	2,175.00	0.00
040437	Summer Youth Worker	15,600.00	2,250.00	2,250.00	0.00
040438	Summer Youth Worker	15,600.00	2,241.75	2,241.75	0.00
040440	Summer Youth Worker	15,600.00	2,175.00	2,175.00	0.00
040441	Summer Youth Worker	15,600.00	2,175.00	2,175.00	0.00
040443	Summer Youth Worker	15,600.00	3,727.50	3,727.50	0.00
040444	Summer Youth Worker	15,600.00	750.00	750.00	0.00
040445	Summer Youth Worker	15,600.00	2,325.00	2,325.00	0.00
040446	Summer Youth Worker	15,600.00	2,175.00	2,175.00	0.00
040447	Summer Youth Worker	15,600.00	1,680.00	1,680.00	0.00
040448	RECREATION LEADER ASST	16,920.80	3,571.27	3,571.27	0.00
040449	Summer Youth Worker	15,600.00	1,732.50	1,732.50	0.00
040450	Summer Youth Worker	15,600.00	2,175.00	2,175.00	0.00
040451	Summer Youth Worker	15,600.00	1,500.00	1,500.00	0.00
040452	Summer Youth Worker	15,600.00	750.00	750.00	0.00
040453	Summer Youth Worker	15,600.00	2,175.00	2,175.00	0.00
040455	Summer Youth Worker	15,600.00	1,620.00	1,620.00	0.00
040456	Summer Youth Worker	15,600.00	1,935.00	1,935.00	0.00
040457	Summer Youth Worker	15,600.00	2,175.00	2,175.00	0.00
040458	RECREATION LEADER ASST	16,920.80	3,904.80	3,904.80	0.00
040459	Summer Youth Worker	15,600.00	2,025.00	2,025.00	0.00
040460	Summer Youth Worker	15,600.00	750.00	750.00	0.00
040461	Summer Youth Worker	15,600.00	2,025.00	2,025.00	0.00
040462	Summer Youth Worker	15,600.00	2,175.00	2,175.00	0.00
040463	Summer Youth Worker	15,600.00	2,175.00	2,175.00	0.00
040464	RECREATION LEADER ASST	16,920.80	976.20	976.20	0.00
040465	Summer Youth Worker	15,600.00	2,175.00	2,175.00	0.00
040466	Summer Youth Worker	15,600.00	2,100.00	2,100.00	0.00
040467	Summer Youth Worker	15,600.00	2,175.00	2,175.00	0.00
040468	Summer Youth Worker	15,600.00	1,350.00	1,350.00	0.00
040469	Summer Youth Worker	15,600.00	2,175.00	2,175.00	0.00
040470	Summer Youth Worker	15,600.00	2,175.00	2,175.00	0.00
040471	Summer Youth Worker	15,600.00	2,175.00	2,175.00	0.00
040472	Summer Youth Worker	15,600.00	2,175.00	2,175.00	0.00
040473	Summer Youth Worker	15,600.00	2,175.00	2,175.00	0.00
040475	Summer Youth Worker	15,600.00	2,175.00	2,175.00	0.00
040476	Summer Youth Worker	15,600.00	2,100.00	2,100.00	0.00
040477	Summer Youth Worker	15,600.00	2,100.00	2,100.00	0.00
040478	Summer Youth Worker	15,600.00	1,073.85	1,073.85	0.00
040479	RECREATION LEADER ASST	16,920.80	1,404.91	1,404.91	0.00
040480	Summer Youth Worker	15,600.00	750.00	750.00	0.00
040481	Summer Youth Worker	15,600.00	945.00	945.00	0.00
040482	Summer Youth Worker	15,600.00	945.00	945.00	0.00
040484	Summer Youth Worker	15,600.00	750.00	750.00	0.00
040485	Summer Youth Worker	15,600.00	2,175.00	2,175.00	0.00
040486	Summer Youth Worker	15,600.00	2,025.00	2,025.00	0.00
040487	Summer Youth Worker	15,600.00	1,800.00	1,800.00	0.00
040488	Summer Youth Worker	15,600.00	2,175.00	2,175.00	0.00
040490	RECREATION LEADER ASST	16,920.80	195.24	195.24	0.00

Note: Data presented in this appendix was obtained directly from the City's payroll system and has not been modified. Some descriptions or classifications may reflect inconsistencies or typographical errors as found in the source data.

ID	Position	Salary	Gross Earnings	Non Overtime	Overtime
040491	Summer Youth Worker	15,600.00	750.00	750.00	0.00
040492	Summer Youth Worker	15,600.00	2,175.00	2,175.00	0.00
040493	Summer Youth Worker	15,600.00	750.00	750.00	0.00
040494	Summer Youth Worker	15,600.00	1,875.00	1,875.00	0.00
040495	Summer Youth Worker	15,600.00	2,175.00	2,175.00	0.00
040496	RECREATION LEADER ASST	16,920.80	3,807.18	3,807.18	0.00
040497	Summer Youth Worker	15,600.00	1,875.00	1,875.00	0.00
040498	RECREATION LEADER ASST	16,920.80	3,774.64	3,774.64	0.00
040499	RECREATION LEADER ASST	16,920.80	4,331.56	4,331.56	0.00
040500	Summer Youth Worker	15,600.00	2,175.00	2,175.00	0.00
040501	Summer Youth Worker	15,600.00	750.00	750.00	0.00
040502	RECREATION LEADER ASST	16,920.80	3,205.19	3,205.19	0.00
040503	RECREATION LEADER ASST	16,920.80	3,790.91	3,790.91	0.00
040504	Summer Youth Worker	15,600.00	1,050.00	1,050.00	0.00
040505	Summer Youth Worker	15,600.00	2,250.00	2,250.00	0.00
040508	Summer Youth Worker	15,600.00	2,025.00	2,025.00	0.00
040509	RECREATION LEADER ASST	16,920.80	3,904.80	3,904.80	0.00
040510	RECREATION LEADER ASST	16,920.80	3,221.46	3,221.46	0.00
040511	Summer Youth Worker	15,600.00	2,175.00	2,175.00	0.00
040512	Summer Youth Worker	15,600.00	2,175.00	2,175.00	0.00
040513	Summer Youth Worker	15,600.00	750.00	750.00	0.00
040514	Summer Youth Worker	15,600.00	675.00	675.00	0.00
040515	Summer Youth Worker	15,600.00	2,175.00	2,175.00	0.00
040516	Summer Youth Worker	15,600.00	750.00	750.00	0.00
040517	RECREATION LEADER ASST	16,920.80	2,359.15	2,359.15	0.00
040518	Summer Youth Worker	15,600.00	2,175.00	2,175.00	0.00
040519	RECREATION LEADER ASST	16,920.80	3,514.32	3,514.32	0.00
040520	Summer Youth Worker	15,600.00	2,205.00	2,205.00	0.00
040521	Summer Youth Worker	15,600.00	1,680.00	1,680.00	0.00
040522	Summer Youth Worker	15,600.00	1,800.00	1,800.00	0.00
040523	Summer Youth Worker	15,600.00	1,800.00	1,800.00	0.00
040524	RECREATION LEADER ASST	16,920.80	3,733.15	3,733.15	0.00
040525	Summer Youth Worker	15,600.00	2,025.00	2,025.00	0.00
040526	Summer Youth Worker	15,600.00	1,875.00	1,875.00	0.00
040527	Summer Youth Worker	15,600.00	750.00	750.00	0.00
040528	Summer Youth Worker	15,600.00	750.00	750.00	0.00
040529	Summer Youth Worker	15,600.00	2,175.00	2,175.00	0.00
040530	Summer Youth Worker	15,600.00	2,175.00	2,175.00	0.00
040531	Summer Youth Worker	15,600.00	1,125.00	1,125.00	0.00
040533	RECREATION LEADER ASST	16,920.80	3,807.18	3,807.18	0.00
040534	RECREATION LEADER ASST	16,920.80	2,464.91	2,464.91	0.00
040536	Summer Youth Worker	15,600.00	945.00	945.00	0.00
040537	RECREATION LEADER ASST	16,920.80	3,831.59	3,831.59	0.00
040538	RECREATION LEADER ASST	16,920.80	2,351.02	2,351.02	0.00
040539	RECREATION LEADER ASST	16,920.80	3,701.43	3,701.43	0.00
040540	Summer Youth Worker	15,600.00	2,070.00	2,070.00	0.00
040541	Summer Youth Worker	15,600.00	2,175.00	2,175.00	0.00
040542	RECREATION LEADER ASST	16,920.80	3,571.27	3,571.27	0.00
040543	Summer Youth Worker	15,600.00	2,175.00	2,175.00	0.00
040544	Summer Youth Worker	15,600.00	2,250.00	2,250.00	0.00
040545	Summer Youth Worker	15,600.00	1,440.00	1,440.00	0.00
040547	Summer Youth Worker	15,600.00	750.00	750.00	0.00

Note: Data presented in this appendix was obtained directly from the City's payroll system and has not been modified. Some descriptions or classifications may reflect inconsistencies or typographical errors as found in the source data.

ID	Position	Salary	Gross Earnings	Non Overtime	Overtime
040548	RECREATION LEADER ASST	16,920.80	3,526.53	3,526.53	0.00
040550	Summer Youth Worker	15,600.00	2,175.00	2,175.00	0.00
040551	Summer Youth Worker	15,600.00	2,175.00	2,175.00	0.00
040552	Summer Youth Worker	15,600.00	2,175.00	2,175.00	0.00
040553	Summer Youth Worker	15,600.00	2,175.00	2,175.00	0.00
040554	Summer Youth Worker	15,600.00	2,175.00	2,175.00	0.00
040555	RECREATION LEADER ASST	16,920.80	3,790.91	3,790.91	0.00
040556	RECREATION LEADER ASST	16,920.80	3,799.05	3,799.05	0.00
040557	Summer Youth Worker	15,600.00	2,175.00	2,175.00	0.00
040558	RECREATION LEADER ASST	16,920.80	3,807.18	3,807.18	0.00
040559	Summer Youth Worker	15,600.00	1,620.00	1,620.00	0.00
040560	RECREATION LEADER ASST	16,920.80	3,807.18	3,807.18	0.00
040561	Summer Youth Worker	15,600.00	2,175.00	2,175.00	0.00
040562	Summer Youth Worker	15,600.00	2,175.00	2,175.00	0.00
040563	Summer Youth Worker	15,600.00	1,890.00	1,890.00	0.00
040564	Summer Youth Worker	15,600.00	1,530.00	1,530.00	0.00
040565	Summer Youth Worker	15,600.00	4,725.00	4,725.00	0.00
040566	Summer Youth Worker	15,600.00	2,175.00	2,175.00	0.00
040567	Summer Youth Worker	15,600.00	2,175.00	2,175.00	0.00
040568	Summer Youth Worker	15,600.00	2,175.00	2,175.00	0.00
040569	Summer Youth Worker	15,600.00	945.00	945.00	0.00
040570	Summer Youth Worker	15,600.00	2,250.00	2,250.00	0.00
040573	Summer Youth Worker	15,600.00	3,510.00	3,510.00	0.00
040574	RECREATION LEADER ASST	16,920.80	3,807.18	3,807.18	0.00
040575	Summer Youth Worker	15,600.00	1,500.00	1,500.00	0.00
040577	RECREATION LEADER ASST	16,920.80	3,815.32	3,815.32	0.00
040579	Summer Youth Worker	15,600.00	750.00	750.00	0.00
040580	Summer Youth Worker	15,600.00	2,175.00	2,175.00	0.00
040581	Summer Youth Worker	15,600.00	2,175.00	2,175.00	0.00
040582	Summer Youth Worker	15,600.00	825.00	825.00	0.00
040583	RECREATION LEADER ASST	16,920.80	3,709.56	3,709.56	0.00
040584	Summer Youth Worker	15,600.00	1,995.00	1,995.00	0.00
040586	Summer Youth Worker	15,600.00	2,250.00	2,250.00	0.00
040587	RECREATION LEADER ASST	16,920.80	3,807.18	3,807.18	0.00
040588	RECREATION LEADER ASST	16,920.80	7,036.78	7,036.78	0.00
040589	RECREATION LEADER ASST	16,920.80	3,807.18	3,807.18	0.00
040590	Summer Youth Worker	15,600.00	750.00	750.00	0.00
040591	Summer Youth Worker	15,600.00	1,871.25	1,871.25	0.00
040592	Summer Youth Worker	15,600.00	2,175.00	2,175.00	0.00
040593	Summer Youth Worker	15,600.00	675.00	675.00	0.00
040594	Summer Youth Worker	15,600.00	2,175.00	2,175.00	0.00
040595	RECREATION LEADER ASST	16,920.80	3,847.86	3,847.86	0.00
040596	Summer Youth Worker	15,600.00	2,250.00	2,250.00	0.00
040597	Summer Youth Worker	15,600.00	2,175.00	2,175.00	0.00
040598	Summer Youth Worker	15,600.00	2,175.00	2,175.00	0.00
040599	RECREATION LEADER ASST	16,920.80	3,807.18	3,807.18	0.00
040601	Summer Youth Worker	15,600.00	1,950.00	1,950.00	0.00
040602	Summer Youth Worker	15,600.00	2,175.00	2,175.00	0.00
040603	Summer Youth Worker	15,600.00	2,175.00	2,175.00	0.00
040604	Summer Youth Worker	15,600.00	366.75	366.75	0.00
040605	Summer Youth Worker	15,600.00	2,175.00	2,175.00	0.00
040606	Summer Youth Worker	15,600.00	750.00	750.00	0.00

Note: Data presented in this appendix was obtained directly from the City's payroll system and has not been modified. Some descriptions or classifications may reflect inconsistencies or typographical errors as found in the source data.

ID	Position	Salary	Gross Earnings	Non Overtime	Overtime
040607	Summer Youth Worker	15,600.00	750.00	750.00	0.00
040608	Summer Youth Worker	15,600.00	1,935.00	1,935.00	0.00
040609	Summer Youth Worker	15,600.00	2,070.00	2,070.00	0.00
040610	Summer Youth Worker	15,600.00	2,175.00	2,175.00	0.00
040611	Summer Youth Worker	15,600.00	2,175.00	2,175.00	0.00
040612	RECREATION LEADER ASST	16,920.80	3,823.45	3,823.45	0.00
040613	Summer Youth Worker	15,600.00	2,025.00	2,025.00	0.00
040615	Summer Youth Worker	15,600.00	75.00	75.00	0.00
040617	Summer Youth Worker	15,600.00	1,950.00	1,950.00	0.00
040618	Summer Youth Worker	15,600.00	750.00	750.00	0.00
040619	Summer Youth Worker	15,600.00	750.00	750.00	0.00
040620	RECREATION LEADER ASST	16,920.80	3,514.32	3,514.32	0.00
040621	Summer Youth Worker	15,600.00	2,175.00	2,175.00	0.00
040622	Summer Youth Worker	15,600.00	2,175.00	2,175.00	0.00
040623	RECREATION LEADER ASST	16,920.80	3,709.56	3,709.56	0.00
040624	Summer Youth Worker	15,600.00	2,175.00	2,175.00	0.00
040625	RECREATION LEADER ASST	16,920.80	3,807.18	3,807.18	0.00
040626	Summer Youth Worker	15,600.00	2,175.00	2,175.00	0.00
040627	RECREATION LEADER ASST	16,920.80	976.20	976.20	0.00
040628	Summer Youth Worker	15,600.00	750.00	750.00	0.00
040629	Summer Youth Worker	15,600.00	2,175.00	2,175.00	0.00
040630	Summer Youth Worker	15,600.00	750.00	750.00	0.00
040631	Summer Youth Worker	15,600.00	750.00	750.00	0.00
040632	Summer Youth Worker	15,600.00	2,175.00	2,175.00	0.00
040633	Summer Youth Worker	15,600.00	750.00	750.00	0.00
040634	Summer Youth Worker	15,600.00	1,350.00	1,350.00	0.00
040635	Summer Youth Worker	15,600.00	1,953.75	1,953.75	0.00
040636	Summer Youth Worker	15,600.00	750.00	750.00	0.00
040637	Summer Youth Worker	15,600.00	2,250.00	2,250.00	0.00
040638	Summer Youth Worker	15,600.00	750.00	750.00	0.00
040639	Summer Youth Worker	15,600.00	1,500.00	1,500.00	0.00
040640	Summer Youth Worker	15,600.00	750.00	750.00	0.00
040641	Summer Youth Worker	15,600.00	750.00	750.00	0.00
040642	Summer Youth Worker	15,600.00	750.00	750.00	0.00
040643	Summer Youth Worker	15,600.00	2,175.00	2,175.00	0.00
040644	Summer Youth Worker	15,600.00	750.00	750.00	0.00
040645	Summer Youth Worker	15,600.00	750.00	750.00	0.00
040646	Summer Youth Worker	15,600.00	-	-	0.00
040647	Summer Youth Worker	15,600.00	2,100.00	2,100.00	0.00
040648	RECREATION LEADER ASST	16,920.80	7,809.60	7,809.60	0.00
040649	Summer Youth Worker	15,600.00	2,175.00	2,175.00	0.00
040650	Summer Youth Worker	15,600.00	750.00	750.00	0.00
040651	Summer Youth Worker	15,600.00	2,175.00	2,175.00	0.00
040652	RECREATION LEADER ASST	16,920.80	3,823.45	3,823.45	0.00
040653	Summer Youth Worker	15,600.00	750.00	750.00	0.00
040654	Summer Youth Worker	15,600.00	750.00	750.00	0.00
040655	RECREATION LEADER ASST	16,920.80	976.20	976.20	0.00
040670	Infrastructure Proj Mgr I	74,242.08	36,661.80	36,661.80	0.00
040671	Summer Youth Worker	15,600.00	2,900.00	2,900.00	0.00
040672	RECREATION LEADER ASST	16,920.80	1,900.00	1,900.00	0.00
040690	RECREATION SITE FACILITATOR I	18,285.36	11,744.87	11,744.87	0.00
040692	OFFICE WORKER	30,353.44	5,025.49	5,025.49	0.00

Note: Data presented in this appendix was obtained directly from the City's payroll system and has not been modified. Some descriptions or classifications may reflect inconsistencies or typographical errors as found in the source data.

ID	Position	Salary	Gross Earnings	Non Overtime	Overtime
040693	RECREATION LEADER I	31,999.37	4,246.07	4,246.07	0.00
040697	RECREATION LEADER ASST	16,920.80	4,680.00	4,680.00	0.00
040698	RECREATION LEADER ASST	16,920.80	4,270.00	4,270.00	0.00
040704	Summer Youth Worker	-	768.75	768.75	0.00
040705	Summer Youth Worker	-	270.00	270.00	0.00
040706	Summer Youth Worker	-	862.50	862.50	0.00
040707	Summer Youth Worker	-	390.00	390.00	0.00
040708	Summer Youth Worker	-	500.00	500.00	0.00
040709	Summer Youth Worker	-	450.00	450.00	0.00
040710	Summer Youth Worker	-	862.50	862.50	0.00
040711	Summer Youth Worker	-	775.00	775.00	0.00
040712	Summer Youth Worker	-	870.00	870.00	0.00
040713	Summer Youth Worker	-	390.00	390.00	0.00
040714	Summer Youth Worker	-	875.00	875.00	0.00
040715	Summer Youth Worker	-	330.00	330.00	0.00
040716	Summer Youth Worker	-	405.00	405.00	0.00
040717	Summer Youth Worker	-	772.50	772.50	0.00
040718	Summer Youth Worker	-	900.00	900.00	0.00
040719	Summer Youth Worker	-	740.00	740.00	0.00
040720	Summer Youth Worker	-	435.00	435.00	0.00
040721	Summer Youth Worker	-	330.00	330.00	0.00
040722	Summer Youth Worker	-	45.00	45.00	0.00
040723	Summer Youth Worker	-	450.00	450.00	0.00
040724	Summer Youth Worker	-	450.00	450.00	0.00
040725	Summer Youth Worker	-	300.00	300.00	0.00
040726	Summer Youth Worker	-	697.50	697.50	0.00
040727	Summer Youth Worker	-	900.00	900.00	0.00
040728	Summer Youth Worker	-	450.00	450.00	0.00
040729	Summer Youth Worker	-	1,060.00	1,060.00	0.00
040731	Summer Youth Worker	-	450.00	450.00	0.00
040732	Summer Youth Worker	-	420.00	420.00	0.00
040733	Summer Youth Worker	-	420.00	420.00	0.00
040734	Summer Youth Worker	-	947.50	947.50	0.00
040735	Summer Youth Worker	-	330.00	330.00	0.00
040736	Summer Youth Worker	-	435.00	435.00	0.00
040737	Summer Youth Worker	-	1,072.50	1,072.50	0.00
040738	Summer Youth Worker	-	420.00	420.00	0.00
040739	Summer Youth Worker	-	705.00	705.00	0.00
040740	Summer Youth Worker	-	75.00	75.00	0.00
040741	Summer Youth Worker	-	700.00	700.00	0.00
040742	Summer Youth Worker	-	450.00	450.00	0.00
040743	Summer Youth Worker	-	450.00	450.00	0.00
040744	Summer Youth Worker	-	881.25	881.25	0.00
040745	Summer Youth Worker	-	405.00	405.00	0.00
040746	Summer Youth Worker	-	345.00	345.00	0.00
040747	Summer Youth Worker	-	450.00	450.00	0.00
040748	Summer Youth Worker	-	622.50	622.50	0.00
040749	Summer Youth Worker	-	690.00	690.00	0.00
040750	Summer Youth Worker	-	450.00	450.00	0.00
040751	Summer Youth Worker	-	435.00	435.00	0.00
040752	Summer Youth Worker	-	450.00	450.00	0.00
040753	Summer Youth Worker	-	450.00	450.00	0.00

Note: Data presented in this appendix was obtained directly from the City's payroll system and has not been modified. Some descriptions or classifications may reflect inconsistencies or typographical errors as found in the source data.

ID	Position	Salary	Gross Earnings	Non Overtime	Overtime
040754	Summer Youth Worker	-	193.75	193.75	0.00
040755	Summer Youth Worker	-	855.00	855.00	0.00
040756	Summer Youth Worker	-	850.00	850.00	0.00
040758	Summer Youth Worker	-	390.00	390.00	0.00
040759	Summer Youth Worker	-	375.00	375.00	0.00
040761	Summer Youth Worker	-	1,100.00	1,100.00	0.00
040762	Summer Youth Worker	-	405.00	405.00	0.00
040763	Summer Youth Worker	-	450.00	450.00	0.00
040764	Summer Youth Worker	-	795.00	795.00	0.00
040765	Summer Youth Worker	-	660.00	660.00	0.00
040766	Summer Youth Worker	-	450.00	450.00	0.00
040767	Summer Youth Worker	-	830.00	830.00	0.00
040768	Summer Youth Worker	-	435.00	435.00	0.00
040769	Summer Youth Worker	-	180.00	180.00	0.00
040772	Summer Youth Worker	-	412.50	412.50	0.00
040773	Summer Youth Worker	-	495.00	495.00	0.00
040774	Summer Youth Worker	-	360.00	360.00	0.00
040776	Summer Youth Worker	-	412.50	412.50	0.00
040777	Summer Youth Worker	-	420.00	420.00	0.00
040779	Summer Youth Worker	-	637.50	637.50	0.00
040780	Summer Youth Worker	-	300.00	300.00	0.00
040781	Summer Youth Worker	-	862.50	862.50	0.00
040782	Summer Youth Worker	-	715.00	715.00	0.00
040783	Summer Youth Worker	-	450.00	450.00	0.00
040784	Summer Youth Worker	-	435.00	435.00	0.00
040785	Summer Youth Worker	-	450.00	450.00	0.00
040787	Summer Youth Worker	-	420.00	420.00	0.00
040788	Summer Youth Worker	-	345.00	345.00	0.00
040789	Summer Youth Worker	-	450.00	450.00	0.00
040790	Summer Youth Worker	-	375.00	375.00	0.00
040791	Summer Youth Worker	-	30.00	30.00	0.00
040792	Summer Youth Worker	-	420.00	420.00	0.00
040793	Summer Youth Worker	-	300.00	300.00	0.00
040794	Summer Youth Worker	-	450.00	450.00	0.00
040795	Summer Youth Worker	-	360.00	360.00	0.00
040796	Summer Youth Worker	-	772.50	772.50	0.00
040797	Summer Youth Worker	-	315.00	315.00	0.00
040798	Summer Youth Worker	-	285.00	285.00	0.00
040799	Summer Youth Worker	-	435.00	435.00	0.00
040801	Summer Youth Worker	-	450.00	450.00	0.00
040802	Summer Youth Worker	-	360.00	360.00	0.00
040803	Summer Youth Worker	-	375.00	375.00	0.00
040804	Summer Youth Worker	-	405.00	405.00	0.00
040805	Summer Youth Worker	-	650.00	650.00	0.00
040806	Summer Youth Worker	-	435.00	435.00	0.00
040807	Summer Youth Worker	-	565.00	565.00	0.00
040808	Summer Youth Worker	-	412.50	412.50	0.00
040811	Summer Youth Worker	-	412.50	412.50	0.00
040812	Summer Youth Worker	-	330.00	330.00	0.00
040814	Summer Youth Worker	-	435.00	435.00	0.00
040815	Summer Youth Worker	-	375.00	375.00	0.00
040817	Summer Youth Worker	-	435.00	435.00	0.00

Note: Data presented in this appendix was obtained directly from the City's payroll system and has not been modified. Some descriptions or classifications may reflect inconsistencies or typographical errors as found in the source data.

ID	Position	Salary	Gross Earnings	Non Overtime	Overtime
040818	Summer Youth Worker	-	425.00	425.00	0.00
040819	Summer Youth Worker	-	390.00	390.00	0.00
040820	Summer Youth Worker	-	435.00	435.00	0.00
040822	Summer Youth Worker	-	790.00	790.00	0.00
040823	Summer Youth Worker	-	435.00	435.00	0.00
040825	Summer Youth Worker	-	262.50	262.50	0.00
040827	Summer Youth Worker	-	175.00	175.00	0.00
040828	Summer Youth Worker	-	45.00	45.00	0.00
040829	Summer Youth Worker	-	450.00	450.00	0.00
040830	Summer Youth Worker	-	412.50	412.50	0.00
040832	Summer Youth Worker	-	390.00	390.00	0.00
040833	Summer Youth Worker	-	390.00	390.00	0.00
040835	Summer Youth Worker	-	405.00	405.00	0.00
040836	Summer Youth Worker	-	375.00	375.00	0.00
040837	Summer Youth Worker	-	300.00	300.00	0.00
040838	Summer Youth Worker	-	120.00	120.00	0.00
040839	Summer Youth Worker	-	845.00	845.00	0.00
040840	Summer Youth Worker	-	240.00	240.00	0.00
040843	Summer Youth Worker	-	525.00	525.00	0.00
040844	Summer Youth Worker	-	450.00	450.00	0.00
040846	Summer Youth Worker	-	860.00	860.00	0.00
040848	Summer Youth Worker	-	872.50	872.50	0.00
040849	Summer Youth Worker	-	195.00	195.00	0.00
040851	Summer Youth Worker	-	556.25	556.25	0.00
040852	Summer Youth Worker	-	622.50	622.50	0.00
040853	Summer Youth Worker	-	847.50	847.50	0.00
040854	Summer Youth Worker	-	120.00	120.00	0.00
040856	Summer Youth Worker	-	435.00	435.00	0.00
040857	Summer Youth Worker	-	675.00	675.00	0.00
040858	Summer Youth Worker	-	435.00	435.00	0.00
040860	Summer Youth Worker	-	360.00	360.00	0.00
040864	Summer Youth Worker	-	30.00	30.00	0.00
040865	Summer Youth Worker	-	330.00	330.00	0.00
040866	Summer Youth Worker	-	420.00	420.00	0.00
040867	Summer Youth Worker	-	390.00	390.00	0.00
040868	Summer Youth Worker	-	675.00	675.00	0.00
040869	Summer Youth Worker	-	240.00	240.00	0.00
040870	Summer Youth Worker	-	795.00	795.00	0.00
040871	Summer Youth Worker	-	870.00	870.00	0.00
040872	Summer Youth Worker	-	285.00	285.00	0.00
040873	Summer Youth Worker	-	780.00	780.00	0.00
040874	Summer Youth Worker	-	200.00	200.00	0.00
040875	Summer Youth Worker	-	847.50	847.50	0.00
040877	Summer Youth Worker	-	450.00	450.00	0.00
040879	Summer Youth Worker	-	450.00	450.00	0.00
040880	Summer Youth Worker	-	390.00	390.00	0.00
040882	Summer Youth Worker	-	435.00	435.00	0.00
040883	Summer Youth Worker	-	850.00	850.00	0.00
040884	Summer Youth Worker	-	450.00	450.00	0.00
040885	Summer Youth Worker	-	825.00	825.00	0.00
040887	Summer Youth Worker	-	435.00	435.00	0.00
040888	Summer Youth Worker	-	270.00	270.00	0.00

Note: Data presented in this appendix was obtained directly from the City's payroll system and has not been modified. Some descriptions or classifications may reflect inconsistencies or typographical errors as found in the source data.

ID	Position	Salary	Gross Earnings	Non Overtime	Overtime
040889	Summer Youth Worker	-	862.50	862.50	0.00
040890	Summer Youth Worker	-	30.00	30.00	0.00
040891	Summer Youth Worker	-	315.00	315.00	0.00
040892	Summer Youth Worker	-	435.00	435.00	0.00
040893	Summer Youth Worker	-	460.00	460.00	0.00
040894	Summer Youth Worker	-	150.00	150.00	0.00
040895	Summer Youth Worker	-	900.00	900.00	0.00
040896	Summer Youth Worker	-	560.00	560.00	0.00
040897	Summer Youth Worker	-	450.00	450.00	0.00
040898	Summer Youth Worker	-	450.00	450.00	0.00
040899	Summer Youth Worker	-	450.00	450.00	0.00
040902	Summer Youth Worker	-	390.00	390.00	0.00
040903	Summer Youth Worker	-	375.00	375.00	0.00
040904	Summer Youth Worker	-	435.00	435.00	0.00
040905	Summer Youth Worker	-	390.00	390.00	0.00
040906	Summer Youth Worker	-	750.00	750.00	0.00
040908	Summer Youth Worker	-	727.50	727.50	0.00
040909	Summer Youth Worker	-	450.00	450.00	0.00
040910	Summer Youth Worker	-	435.00	435.00	0.00
040912	Summer Youth Worker	-	337.50	337.50	0.00
040913	Summer Youth Worker	-	412.50	412.50	0.00
040914	Summer Youth Worker	-	420.00	420.00	0.00
040915	Summer Youth Worker	-	1,075.00	1,075.00	0.00
040916	Summer Youth Worker	-	450.00	450.00	0.00
040917	Summer Youth Worker	-	450.00	450.00	0.00
040918	Summer Youth Worker	-	735.00	735.00	0.00
040919	Summer Youth Worker	-	405.00	405.00	0.00
040920	Summer Youth Worker	-	420.00	420.00	0.00
040921	Summer Youth Worker	-	375.00	375.00	0.00
040922	Summer Youth Worker	-	195.00	195.00	0.00
040923	Summer Youth Worker	-	735.00	735.00	0.00
040924	Summer Youth Worker	-	240.00	240.00	0.00
040925	Summer Youth Worker	-	360.00	360.00	0.00
040926	Summer Youth Worker	-	870.00	870.00	0.00
040927	Summer Youth Worker	-	345.00	345.00	0.00
040929	Summer Youth Worker	-	450.00	450.00	0.00
040930	Summer Youth Worker	-	15.00	15.00	0.00
040932	Summer Youth Worker	-	817.50	817.50	0.00
040933	Summer Youth Worker	-	875.00	875.00	0.00
040934	Summer Youth Worker	-	412.50	412.50	0.00
040935	Summer Youth Worker	-	900.00	900.00	0.00
040936	Summer Youth Worker	-	420.00	420.00	0.00
040937	Summer Youth Worker	-	800.00	800.00	0.00
040938	Summer Youth Worker	-	570.00	570.00	0.00
040939	Summer Youth Worker	-	835.00	835.00	0.00
040940	Summer Youth Worker	-	885.00	885.00	0.00
040941	Summer Youth Worker	-	900.00	900.00	0.00
040942	Summer Youth Worker	-	390.00	390.00	0.00
040943	Summer Youth Worker	-	450.00	450.00	0.00
040944	Summer Youth Worker	-	350.00	350.00	0.00
040945	Summer Youth Worker	-	75.00	75.00	0.00
040946	Summer Youth Worker	-	450.00	450.00	0.00

Note: Data presented in this appendix was obtained directly from the City's payroll system and has not been modified. Some descriptions or classifications may reflect inconsistencies or typographical errors as found in the source data.

ID	Position	Salary	Gross Earnings	Non Overtime	Overtime
040947	Summer Youth Worker	-	360.00	360.00	0.00
040948	Summer Youth Worker	-	412.50	412.50	0.00
040949	Summer Youth Worker	-	420.00	420.00	0.00
040950	Summer Youth Worker	-	420.00	420.00	0.00
040951	Summer Youth Worker	-	420.00	420.00	0.00
040952	Summer Youth Worker	-	240.00	240.00	0.00
040953	Summer Youth Worker	-	862.50	862.50	0.00
040954	Summer Youth Worker	-	345.00	345.00	0.00
040955	Summer Youth Worker	-	420.00	420.00	0.00
040956	Summer Youth Worker	-	375.00	375.00	0.00
040957	Summer Youth Worker	-	450.00	450.00	0.00
040958	Summer Youth Worker	-	450.00	450.00	0.00
040961	Summer Youth Worker	-	900.00	900.00	0.00
040962	Summer Youth Worker	-	795.00	795.00	0.00
040963	Summer Youth Worker	-	375.00	375.00	0.00
040964	Summer Youth Worker	-	330.00	330.00	0.00
040965	Summer Youth Worker	-	420.00	420.00	0.00
040966	Summer Youth Worker	-	390.00	390.00	0.00
040968	Summer Youth Worker	-	435.00	435.00	0.00
040969	Summer Youth Worker	-	535.00	535.00	0.00
040970	Summer Youth Worker	-	45.00	45.00	0.00
040971	Summer Youth Worker	-	420.00	420.00	0.00
040972	Summer Youth Worker	-	450.00	450.00	0.00
040974	Summer Youth Worker	-	600.00	600.00	0.00
040975	Summer Youth Worker	-	450.00	450.00	0.00
040977	Summer Youth Worker	-	860.00	860.00	0.00
040978	Summer Youth Worker	-	435.00	435.00	0.00
040980	Summer Youth Worker	-	420.00	420.00	0.00
040982	Summer Youth Worker	-	435.00	435.00	0.00
040983	Summer Youth Worker	-	450.00	450.00	0.00
040984	Summer Youth Worker	-	757.50	757.50	0.00
040985	Summer Youth Worker	-	800.00	800.00	0.00
040986	Summer Youth Worker	-	450.00	450.00	0.00
040987	Summer Youth Worker	-	585.00	585.00	0.00
040988	Summer Youth Worker	-	435.00	435.00	0.00
040989	Summer Youth Worker	-	450.00	450.00	0.00
040990	Summer Youth Worker	-	450.00	450.00	0.00
040991	Summer Youth Worker	-	900.00	900.00	0.00
040992	Summer Youth Worker	-	650.00	650.00	0.00
040994	Summer Youth Worker	-	435.00	435.00	0.00
040995	Summer Youth Worker	-	797.50	797.50	0.00
040997	Summer Youth Worker	-	360.00	360.00	0.00
040998	Summer Youth Worker	-	765.00	765.00	0.00
040999	Summer Youth Worker	-	420.00	420.00	0.00
041000	Summer Youth Worker	-	450.00	450.00	0.00
041001	Summer Youth Worker	-	450.00	450.00	0.00
041002	Summer Youth Worker	-	450.00	450.00	0.00
041003	Summer Youth Worker	-	360.00	360.00	0.00
041004	Summer Youth Worker	-	360.00	360.00	0.00
041005	Summer Youth Worker	-	390.00	390.00	0.00
041006	Summer Youth Worker	-	330.00	330.00	0.00
041007	Summer Youth Worker	-	405.00	405.00	0.00

Note: Data presented in this appendix was obtained directly from the City's payroll system and has not been modified. Some descriptions or classifications may reflect inconsistencies or typographical errors as found in the source data.

ID	Position	Salary	Gross Earnings	Non Overtime	Overtime
041008	Summer Youth Worker	-	862.50	862.50	0.00
041009	Summer Youth Worker	-	390.00	390.00	0.00
041010	Summer Youth Worker	-	450.00	450.00	0.00
041011	Summer Youth Worker	-	750.00	750.00	0.00
041014	Summer Youth Worker	-	862.50	862.50	0.00
041015	Summer Youth Worker	-	360.00	360.00	0.00
041016	Summer Youth Worker	-	735.00	735.00	0.00
041017	Summer Youth Worker	-	566.25	566.25	0.00
041019	Summer Youth Worker	-	862.50	862.50	0.00
041020	Summer Youth Worker	-	450.00	450.00	0.00
041021	Summer Youth Worker	-	525.00	525.00	0.00
041023	Summer Youth Worker	-	847.50	847.50	0.00
041028	Infrastructure Project Mgr, In	63,960.19	34,809.13	34,809.13	0.00
041029	Summer Youth Worker	-	435.00	435.00	0.00
041030	Summer Youth Worker	-	450.00	450.00	0.00
041031	Summer Youth Worker	-	862.50	862.50	0.00
041034	Summer Youth Worker	-	405.00	405.00	0.00
041036	Summer Youth Worker	20,800.00	5,320.00	5,320.00	0.00
041037	Summer Youth Worker	20,800.00	3,950.00	3,950.00	0.00
041039	RECREATION LEADER I	31,999.37	4,351.57	4,351.57	0.00
041040	RECREATION LIFEGUARD I	18,285.36	3,323.02	3,323.02	0.00
041060	RECREATION LIFEGUARD I	31,999.37	2,421.94	2,421.94	0.00
041063	RECREATION LIFEGUARD I	31,999.37	1,582.40	1,582.40	0.00
041065	RECREATION LIFEGUARD I	31,999.37	4,096.61	4,096.61	0.00
041075	RECREATION LIFEGUARD I	31,999.37	8,175.67	8,175.67	0.00
041080	RECREATION LIFEGUARD I	31,999.37	927.45	927.45	0.00
041101	Summer Youth Worker	-	450.00	450.00	0.00
041102	Summer Youth Worker	-	612.50	612.50	0.00
041103	Summer Youth Worker	-	450.00	450.00	0.00
041104	Summer Youth Worker	-	450.00	450.00	0.00
041191	Summer Youth Worker	-	100.00	100.00	0.00
041192	Summer Youth Worker	-	187.50	187.50	0.00
041193	Summer Youth Worker	-	325.00	325.00	0.00
041194	Summer Youth Worker	-	200.00	200.00	0.00
041195	Summer Youth Worker	-	75.00	75.00	0.00
041196	Summer Youth Worker	-	150.00	150.00	0.00
041197	Summer Youth Worker	-	200.00	200.00	0.00
041199	Summer Youth Worker	-	112.50	112.50	0.00
041200	Summer Youth Worker	-	150.00	150.00	0.00
041201	Summer Youth Worker	-	100.00	100.00	0.00
041202	Summer Youth Worker	-	200.00	200.00	0.00
041203	Summer Youth Worker	-	200.00	200.00	0.00
041204	Summer Youth Worker	-	137.50	137.50	0.00
041206	Summer Youth Worker	-	162.50	162.50	0.00
041207	Summer Youth Worker	-	187.50	187.50	0.00
600135	RECREATION LEADER ASST	16,920.80	3,140.11	3,140.11	0.00
600138	RECREATION LEADER ASST	16,920.80	3,644.48	3,644.48	0.00
600184	RECREATION LEADER ASST	16,920.80	3,514.32	3,514.32	0.00
600185	RECREATION LEADER ASST	16,920.80	3,389.05	3,389.05	0.00
600189	RECREATION LEADER ASST	16,920.80	3,709.56	3,709.56	0.00
600206	Summer Youth Worker	15,600.00	813.50	813.50	0.00
600249	Summer Youth Worker	15,600.00	2,115.00	2,115.00	0.00

Note: Data presented in this appendix was obtained directly from the City's payroll system and has not been modified. Some descriptions or classifications may reflect inconsistencies or typographical errors as found in the source data.

ID	Position	Salary	Gross Earnings	Non Overtime	Overtime
600371	OFFICE WORKER	30,353.44	4,277.82	4,277.82	0.00
600437	RECREATION LEADER ASST	16,920.80	976.20	976.20	0.00
600479	RECREATION LEADER ASST	16,920.80	3,660.75	3,660.75	0.00
600495	RECREATION LEADER ASST	16,920.80	976.20	976.20	0.00
600535	RECREATION LEADER ASST	16,920.80	3,709.56	3,709.56	0.00
600677	RECREATION LEADER ASST	16,920.80	2,277.80	2,277.80	0.00
600687	Summer Youth Worker	15,600.00	2,175.00	2,175.00	0.00
600746	Summer Youth Worker	15,600.00	600.00	600.00	0.00
600753	RECREATION LEADER ASST	16,920.80	976.20	976.20	0.00
600757	Summer Youth Worker	15,600.00	750.00	750.00	0.00
600793	RECREATION LEADER ASST	16,920.80	3,188.92	3,188.92	0.00
601249	RECREATION LEADER ASST	16,920.80	3,034.37	3,034.37	0.00
601385	RECREATION LEADER ASST	16,920.80	3,807.18	3,807.18	0.00
601572	RECREATION LEADER ASST	16,920.80	3,611.94	3,611.94	0.00
601687	Summer Youth Worker	15,600.00	2,175.00	2,175.00	0.00
601705	RECREATION LEADER ASST	16,920.80	3,807.18	3,807.18	0.00
601715	Summer Youth Worker	15,600.00	3,817.50	3,817.50	0.00
601743	RECREATION LEADER ASST	16,920.80	3,807.18	3,807.18	0.00
601746	RECREATION LEADER ASST	16,920.80	2,993.68	2,993.68	0.00
601749	RECREATION LEADER ASST	16,920.80	3,807.18	3,807.18	0.00
601790	RECREATION LEADER ASST	16,920.80	3,807.18	3,807.18	0.00
601834	RECREATION LEADER ASST	16,920.80	3,514.32	3,514.32	0.00
601879	Summer Youth Worker	15,600.00	2,025.00	2,025.00	0.00
601954	RECREATION LEADER ASST	16,920.80	3,807.18	3,807.18	0.00
601960	RECREATION LEADER ASST	16,920.80	7,711.98	7,711.98	0.00
602040	Summer Youth Worker	15,600.00	750.00	750.00	0.00
602069	Summer Youth Worker	15,600.00	975.00	975.00	0.00
602088	RECREATION LEADER ASST	16,920.80	3,172.65	3,172.65	0.00
602134	RECREATION LEADER ASST	16,920.80	2,489.31	2,489.31	0.00
602147	RECREATION LIFEGUARD I	36,570.71	4,939.08	4,939.08	0.00
602166	RECREATION LEADER ASST	16,920.80	3,807.18	3,807.18	0.00
602167	RECREATION LEADER ASST	16,920.80	3,611.94	3,611.94	0.00
602173	RECREATION LEADER ASST	16,920.80	3,538.73	3,538.73	0.00
602179	RECREATION LEADER ASST	16,920.80	5,710.77	5,710.77	0.00
602184	RECREATION LEADER ASST	16,920.80	2,172.05	2,172.05	0.00
602327	RECREATION LEADER ASST	16,920.80	7,711.98	7,711.98	0.00
602495	Summer Youth Worker	15,600.00	750.00	750.00	0.00
602501	Summer Youth Worker	15,600.00	2,175.00	2,175.00	0.00
602508	RECREATION LEADER ASST	16,920.80	3,823.45	3,823.45	0.00
602511	Summer Youth Worker	15,600.00	1,725.00	1,725.00	0.00
602538	RECREATION LEADER ASST	16,920.80	3,807.18	3,807.18	0.00
602632	RECREATION LEADER ASST	16,920.80	3,595.67	3,595.67	0.00
602635	Summer Youth Worker	15,600.00	2,175.00	2,175.00	0.00
602677	Summer Youth Worker	15,600.00	3,420.00	3,420.00	0.00
602695	RECREATION LEADER ASST	16,920.80	3,685.16	3,685.16	0.00
602799	RECREATION LEADER ASST	16,920.80	7,714.80	7,714.80	0.00
602820	Summer Youth Worker	15,600.00	2,100.00	2,100.00	0.00
602823	Summer Youth Worker	15,600.00	750.00	750.00	0.00
603007	RECREATION LEADER ASST	16,920.80	3,904.80	3,904.80	0.00
603051	RECREATION LEADER ASST	16,920.80	3,611.94	3,611.94	0.00
603080	RECREATION LEADER ASST	16,920.80	3,823.45	3,823.45	0.00
603082	RECREATION LEADER ASST	16,920.80	976.20	976.20	0.00

Note: Data presented in this appendix was obtained directly from the City's payroll system and has not been modified. Some descriptions or classifications may reflect inconsistencies or typographical errors as found in the source data.

ID	Position	Salary	Gross Earnings	Non Overtime	Overtime
603090	Summer Youth Worker	15,600.00	3,675.00	3,675.00	0.00
603251	RECREATION LEADER ASST	16,920.80	3,611.94	3,611.94	0.00
603268	Summer Youth Worker	15,600.00	2,175.00	2,175.00	0.00
603289	Summer Youth Worker	15,600.00	1,875.00	1,875.00	0.00
603294	RECREATION LEADER ASST	16,920.80	7,711.98	7,711.98	0.00
603349	RECREATION LEADER ASST	16,920.80	3,611.94	3,611.94	0.00
603350	Summer Youth Worker	15,600.00	2,025.00	2,025.00	0.00
603361	Summer Youth Worker	-	1,410.00	1,410.00	0.00
603364	RECREATION LEADER ASST	16,920.80	3,254.00	3,254.00	0.00
603410	Summer Youth Worker	15,600.00	813.50	813.50	0.00
603445	Summer Youth Worker	15,600.00	2,100.00	2,100.00	0.00
603556	RECREATION LEADER ASST	16,920.80	3,807.18	3,807.18	0.00
603562	Summer Youth Worker	15,600.00	1,890.00	1,890.00	0.00
603595	RECREATION LEADER ASST	16,920.80	2,115.10	2,115.10	0.00
603624	Summer Youth Worker	15,600.00	750.00	750.00	0.00
603680	OFFICE WORKER	17,343.96	5,610.86	5,610.86	0.00
603682	Summer Youth Worker	15,600.00	3,510.00	3,510.00	0.00
603704	RECREATION LEADER ASST	16,920.80	3,156.38	3,156.38	0.00
603726	Summer Youth Worker	15,600.00	2,175.00	2,175.00	0.00
603739	Summer Youth Worker	15,600.00	2,250.00	2,250.00	0.00
603743	Summer Youth Worker	15,600.00	2,175.00	2,175.00	0.00
603744	Summer Youth Worker	15,600.00	2,325.00	2,325.00	0.00
603747	Summer Youth Worker	15,600.00	2,100.00	2,100.00	0.00
603754	Summer Youth Worker	15,600.00	2,175.00	2,175.00	0.00
603759	Summer Youth Worker	15,600.00	2,175.00	2,175.00	0.00
603760	Summer Youth Worker	15,600.00	1,875.00	1,875.00	0.00
603762	Summer Youth Worker	15,600.00	2,175.00	2,175.00	0.00
603769	Summer Youth Worker	15,600.00	1,650.00	1,650.00	0.00
603774	Summer Youth Worker	15,600.00	975.00	975.00	0.00
603778	Summer Youth Worker	15,600.00	2,250.00	2,250.00	0.00
603779	Summer Youth Worker	15,600.00	2,175.00	2,175.00	0.00
603821	Summer Youth Worker	15,600.00	2,250.00	2,250.00	0.00
603825	Summer Youth Worker	15,600.00	2,175.00	2,175.00	0.00
603827	RECREATION LEADER ASST	16,920.80	2,276.83	2,276.83	0.00
603837	RECREATION LEADER ASST	16,920.80	292.86	292.86	0.00
603851	RECREATION LEADER ASST	16,920.80	3,416.70	3,416.70	0.00
603852	RECREATION LEADER ASST	16,920.80	3,758.37	3,758.37	0.00
603970	Summer Youth Worker	15,600.00	2,250.00	2,250.00	0.00
603971	Summer Youth Worker	15,600.00	1,680.00	1,680.00	0.00
603978	Summer Youth Worker	15,600.00	2,925.00	2,925.00	0.00
604058	Summer Youth Worker	20,800.00	4,130.00	4,130.00	0.00
604062	RECREATION LEADER ASST	16,920.80	3,904.80	3,904.80	0.00
604096	Summer Youth Worker	15,600.00	2,100.00	2,100.00	0.00
604153	Summer Youth Worker	15,600.00	2,175.00	2,175.00	0.00
604184	Summer Youth Worker	15,600.00	2,175.00	2,175.00	0.00
604185	Summer Youth Worker	-	337.50	337.50	0.00
604195	Summer Youth Worker	15,600.00	1,800.00	1,800.00	0.00
604197	Summer Youth Worker	15,600.00	2,100.00	2,100.00	0.00
604201	Summer Youth Worker	15,600.00	1,650.00	1,650.00	0.00
604202	Summer Youth Worker	15,600.00	2,100.00	2,100.00	0.00
604203	Summer Youth Worker	15,600.00	1,552.50	1,552.50	0.00
604206	Summer Youth Worker	15,600.00	2,175.00	2,175.00	0.00

Note: Data presented in this appendix was obtained directly from the City's payroll system and has not been modified. Some descriptions or classifications may reflect inconsistencies or typographical errors as found in the source data.

ID	Position	Salary	Gross Earnings	Non Overtime	Overtime
604220	Summer Youth Worker	15,600.00	2,175.00	2,175.00	0.00
604223	Summer Youth Worker	15,600.00	2,175.00	2,175.00	0.00
604230	Summer Youth Worker	15,600.00	2,175.00	2,175.00	0.00
604231	Summer Youth Worker	15,600.00	2,175.00	2,175.00	0.00
604236	Summer Youth Worker	15,600.00	1,800.00	1,800.00	0.00
604252	Summer Youth Worker	15,600.00	2,100.00	2,100.00	0.00
604263	Summer Youth Worker	15,600.00	2,175.00	2,175.00	0.00
604277	Summer Youth Worker	15,600.00	2,175.00	2,175.00	0.00
604278	RECREATION LEADER ASST	16,920.80	2,892.00	2,892.00	0.00
604279	Summer Youth Worker	15,600.00	2,250.00	2,250.00	0.00
604288	Summer Youth Worker	15,600.00	1,950.00	1,950.00	0.00
604296	Summer Youth Worker	15,600.00	1,125.00	1,125.00	0.00
604297	Summer Youth Worker	15,600.00	2,100.00	2,100.00	0.00
604334	Summer Youth Worker	15,600.00	1,800.00	1,800.00	0.00
604343	Summer Youth Worker	15,600.00	2,175.00	2,175.00	0.00
604344	Summer Youth Worker	15,600.00	1,732.50	1,732.50	0.00
604364	Summer Youth Worker	15,600.00	2,175.00	2,175.00	0.00
604371	Summer Youth Worker	15,600.00	3,510.00	3,510.00	0.00
604372	Summer Youth Worker	-	412.50	412.50	0.00
604381	Summer Youth Worker	-	400.00	400.00	0.00
604393	RECREATION LEADER I	31,999.37	4,123.00	4,123.00	0.00
604394	Summer Youth Worker	15,600.00	975.00	975.00	0.00
604402	Summer Youth Worker	15,600.00	450.00	450.00	0.00
604404	Summer Youth Worker	15,600.00	2,175.00	2,175.00	0.00
604411	Summer Youth Worker	15,600.00	2,175.00	2,175.00	0.00
604412	Summer Youth Worker	15,600.00	2,175.00	2,175.00	0.00
604417	Summer Youth Worker	15,600.00	1,972.50	1,972.50	0.00
604442	RECREATION LEADER ASST	16,920.80	3,799.05	3,799.05	0.00
604454	Summer Youth Worker	15,600.00	1,815.00	1,815.00	0.00
604462	Summer Youth Worker	15,600.00	945.00	945.00	0.00
604477	Summer Youth Worker	15,600.00	1,425.00	1,425.00	0.00
604479	RECREATION LEADER ASST	16,920.80	1,887.32	1,887.32	0.00
604486	Summer Youth Worker	15,600.00	2,175.00	2,175.00	0.00
604487	Summer Youth Worker	15,600.00	2,032.50	2,032.50	0.00
604488	RECREATION LEADER ASST	16,920.80	3,611.94	3,611.94	0.00
604505	OFFICE WORKER	30,353.44	3,623.22	3,623.22	0.00
604507	RECREATION LEADER ASST	16,920.80	3,872.26	3,872.26	0.00
604509	Summer Youth Worker	15,600.00	1,725.00	1,725.00	0.00
604511	Summer Youth Worker	15,600.00	1,575.00	1,575.00	0.00
604514	Summer Youth Worker	15,600.00	1,800.00	1,800.00	0.00
604530	Summer Youth Worker	15,600.00	2,175.00	2,175.00	0.00
604534	OFFICE WORKER	17,780.27	4,370.43	4,370.43	0.00
604544	RECREATION LEADER ASST	16,920.80	3,465.51	3,465.51	0.00
604547	RECREATION LEADER ASST	16,920.80	3,807.18	3,807.18	0.00
604557	RECREATION LEADER ASST	16,920.80	3,807.18	3,807.18	0.00
604572	RECREATION LEADER ASST	29,611.40	3,872.26	3,872.26	0.00
604611	Summer Youth Worker	15,600.00	750.00	750.00	0.00
604618	Summer Youth Worker	15,600.00	1,560.00	1,560.00	0.00
604624	Summer Youth Worker	15,600.00	2,280.00	2,280.00	0.00
604633	RECREATION LEADER ASST	16,920.80	3,807.18	3,807.18	0.00
604645	Summer Youth Worker	15,600.00	1,950.00	1,950.00	0.00
604662	Summer Youth Worker	15,600.00	2,175.00	2,175.00	0.00

Note: Data presented in this appendix was obtained directly from the City's payroll system and has not been modified. Some descriptions or classifications may reflect inconsistencies or typographical errors as found in the source data.

ID	Position	Salary	Gross Earnings	Non Overtime	Overtime
604667	Summer Youth Worker	15,600.00	750.00	750.00	0.00
604674	Summer Youth Worker	15,600.00	2,175.00	2,175.00	0.00
604683	Summer Youth Worker	15,600.00	2,175.00	2,175.00	0.00
604699	RECREATION LEADER ASST	16,920.80	2,359.15	2,359.15	0.00
604702	Summer Youth Worker	15,600.00	2,295.00	2,295.00	0.00
604706	Summer Youth Worker	15,600.00	2,175.00	2,175.00	0.00
604711	Summer Youth Worker	15,600.00	2,100.00	2,100.00	0.00
604718	Summer Youth Worker	15,600.00	2,175.00	2,175.00	0.00
604719	Summer Youth Worker	15,600.00	2,175.00	2,175.00	0.00
604724	RECREATION LEADER ASST	16,920.80	5,417.91	5,417.91	0.00
604726	Summer Youth Worker	-	300.00	300.00	0.00
604742	Summer Youth Worker	15,600.00	2,100.00	2,100.00	0.00
604746	Summer Youth Worker	15,600.00	1,950.00	1,950.00	0.00
604758	Summer Youth Worker	15,600.00	2,025.00	2,025.00	0.00
604763	Summer Youth Worker	15,600.00	2,100.00	2,100.00	0.00
604786	Summer Youth Worker	15,600.00	2,175.00	2,175.00	0.00
604800	Summer Youth Worker	15,600.00	4,650.00	4,650.00	0.00
604808	Summer Youth Worker	15,600.00	1,950.00	1,950.00	0.00
604834	Summer Youth Worker	-	400.00	400.00	0.00
604844	RECREATION LEADER ASST	16,920.80	3,904.80	3,904.80	0.00
604850	Summer Youth Worker	-	656.25	656.25	0.00
604855	Summer Youth Worker	-	437.50	437.50	0.00
604869	Summer Youth Worker	15,600.00	2,025.00	2,025.00	0.00
604878	Summer Youth Worker	15,600.00	2,250.00	2,250.00	0.00
604883	Summer Youth Worker	-	187.50	187.50	0.00
604885	Summer Youth Worker	15,600.00	4,425.00	4,425.00	0.00
604889	Summer Youth Worker	15,600.00	1,425.00	1,425.00	0.00
604899	Summer Youth Worker	-	600.00	600.00	0.00
604903	Summer Youth Worker	-	575.00	575.00	0.00
604914	Summer Youth Worker	15,600.00	2,145.00	2,145.00	0.00
604916	Summer Youth Worker	-	350.00	350.00	0.00
604918	Summer Youth Worker	15,600.00	5,175.00	5,175.00	0.00
604923	Summer Youth Worker	-	187.50	187.50	0.00
604926	Summer Youth Worker	15,600.00	3,907.50	3,907.50	0.00
604927	Summer Youth Worker	15,600.00	750.00	750.00	0.00
604954	RECREATION LEADER ASST	16,920.80	3,807.18	3,807.18	0.00
604969	Summer Youth Worker	15,600.00	952.50	952.50	0.00
604979	Summer Youth Worker	15,600.00	2,175.00	2,175.00	0.00
604980	Summer Youth Worker	15,600.00	2,175.00	2,175.00	0.00
605110	Summer Youth Worker	15,600.00	2,325.00	2,325.00	0.00
605111	Summer Youth Worker	15,600.00	2,175.00	2,175.00	0.00
605113	RECREATION LEADER ASST	16,920.80	7,419.12	7,419.12	0.00
605115	RECREATION LEADER ASST	16,920.80	2,375.42	2,375.42	0.00
605119	Summer Youth Worker	15,600.00	2,175.00	2,175.00	0.00
605123	RECREATION LEADER ASST	16,920.80	7,028.64	7,028.64	0.00
605128	Summer Youth Worker	15,600.00	2,250.00	2,250.00	0.00
605134	Summer Youth Worker	15,600.00	2,175.00	2,175.00	0.00
605159	RECREATION LEADER ASST	16,920.80	7,646.90	7,646.90	0.00
605160	RECREATION LEADER ASST	16,920.80	3,611.94	3,611.94	0.00
605171	RECREATION LEADER ASST	16,920.80	7,004.24	7,004.24	0.00
605172	RECREATION LEADER ASST	16,920.80	3,432.98	3,432.98	0.00
605173	RECREATION LEADER ASST	16,920.80	7,484.20	7,484.20	0.00

Note: Data presented in this appendix was obtained directly from the City's payroll system and has not been modified. Some descriptions or classifications may reflect inconsistencies or typographical errors as found in the source data.

ID	Position	Salary	Gross Earnings	Non Overtime	Overtime
605178	RECREATION LEADER ASST	16,920.80	829.77	829.77	0.00
605189	RECREATION LEADER ASST	16,920.80	3,546.86	3,546.86	0.00
605215	RECREATION LEADER ASST	16,920.80	2,830.98	2,830.98	0.00
605220	Summer Youth Worker	15,600.00	1,275.00	1,275.00	0.00
605222	Summer Youth Worker	15,600.00	813.50	813.50	0.00
605223	RECREATION LEADER ASST	16,920.80	3,807.18	3,807.18	0.00
605225	Summer Youth Worker	15,600.00	1,050.00	1,050.00	0.00
605227	RECREATION LEADER ASST	16,920.80	3,807.18	3,807.18	0.00
605231	Summer Youth Worker	15,600.00	2,257.50	2,257.50	0.00
605233	Summer Youth Worker	15,600.00	5,100.00	5,100.00	0.00
605250	RECREATION LEADER ASST	16,920.80	3,335.35	3,335.35	0.00
605256	RECREATION LEADER ASST	16,920.80	3,416.70	3,416.70	0.00
605257	Summer Youth Worker	15,600.00	1,725.00	1,725.00	0.00
605279	RECREATION LEADER ASST	16,920.80	3,904.80	3,904.80	0.00
605280	RECREATION LEADER ASST	16,920.80	3,807.18	3,807.18	0.00
605282	Summer Youth Worker	15,600.00	2,175.00	2,175.00	0.00
605296	RECREATION LEADER ASST	16,920.80	1,651.41	1,651.41	0.00
605308	RECREATION LEADER ASST	16,920.80	3,481.78	3,481.78	0.00
605311	RECREATION LEADER ASST	16,920.80	7,508.61	7,508.61	0.00
605319	RECREATION LEADER ASST	16,920.80	7,809.60	7,809.60	0.00
605330	Summer Youth Worker	15,600.00	5,100.00	5,100.00	0.00
605347	Summer Youth Worker	20,800.00	7,840.00	7,840.00	0.00
605348	Summer Youth Worker	15,600.00	813.50	813.50	0.00
605354	Summer Youth Worker	15,600.00	2,175.00	2,175.00	0.00
605365	Summer Youth Worker	15,600.00	1,747.50	1,747.50	0.00
605366	Summer Youth Worker	15,600.00	2,107.50	2,107.50	0.00
605378	Summer Youth Worker	15,600.00	2,190.00	2,190.00	0.00
605382	Summer Youth Worker	-	200.00	200.00	0.00
605403	Summer Youth Worker	15,600.00	2,325.00	2,325.00	0.00
605406	Summer Youth Worker	15,600.00	2,175.00	2,175.00	0.00
605413	Summer Youth Worker	15,600.00	2,175.00	2,175.00	0.00
605419	Summer Youth Worker	-	25.00	25.00	0.00
605420	Summer Youth Worker	15,600.00	750.00	750.00	0.00
605425	Summer Youth Worker	15,600.00	5,175.00	5,175.00	0.00
605427	Summer Youth Worker	15,600.00	2,175.00	2,175.00	0.00
605444	Summer Youth Worker	15,600.00	5,175.00	5,175.00	0.00
605448	Summer Youth Worker	15,600.00	2,175.00	2,175.00	0.00
605456	Summer Youth Worker	15,600.00	1,725.00	1,725.00	0.00
605464	Summer Youth Worker	-	450.00	450.00	0.00
605466	Summer Youth Worker	-	175.00	175.00	0.00
605472	Summer Youth Worker	15,600.00	2,175.00	2,175.00	0.00
605477	Summer Youth Worker	15,600.00	1,530.00	1,530.00	0.00
605490	Summer Youth Worker	15,600.00	1,425.00	1,425.00	0.00
605505	Summer Youth Worker	15,600.00	2,175.00	2,175.00	0.00
605507	RECREATION LEADER ASST	16,920.80	3,538.73	3,538.73	0.00
605517	Summer Youth Worker	-	602.50	602.50	0.00
605521	Summer Youth Worker	-	900.00	900.00	0.00
605539	Summer Youth Worker	15,600.00	2,175.00	2,175.00	0.00
605543	Summer Youth Worker	15,600.00	2,175.00	2,175.00	0.00
605545	Summer Youth Worker	15,600.00	1,620.00	1,620.00	0.00
605548	Summer Youth Worker	15,600.00	1,575.00	1,575.00	0.00
605555	Summer Youth Worker	15,600.00	2,175.00	2,175.00	0.00

Note: Data presented in this appendix was obtained directly from the City's payroll system and has not been modified. Some descriptions or classifications may reflect inconsistencies or typographical errors as found in the source data.

ID	Position	Salary	Gross Earnings	Non Overtime	Overtime
605557	Summer Youth Worker	15,600.00	2,925.00	2,925.00	0.00
605567	Summer Youth Worker	15,600.00	750.00	750.00	0.00
605575	Summer Youth Worker	15,600.00	750.00	750.00	0.00
605576	Summer Youth Worker	15,600.00	2,625.00	2,625.00	0.00
605582	Summer Youth Worker	-	437.50	437.50	0.00
605590	Summer Youth Worker	15,600.00	1,575.00	1,575.00	0.00
605651	RECREATION LEADER ASST	16,920.80	3,319.08	3,319.08	0.00
605654	Summer Youth Worker	15,600.00	649.50	649.50	0.00
605696	Summer Youth Worker	15,600.00	2,175.00	2,175.00	0.00
605701	Summer Youth Worker	15,600.00	2,025.00	2,025.00	0.00
605709	Summer Youth Worker	15,600.00	2,175.00	2,175.00	0.00
605710	Summer Youth Worker	15,600.00	1,500.00	1,500.00	0.00
605712	Summer Youth Worker	15,600.00	2,175.00	2,175.00	0.00
605716	Summer Youth Worker	15,600.00	1,552.50	1,552.50	0.00
605725	Summer Youth Worker	15,600.00	375.00	375.00	0.00
605732	Summer Youth Worker	15,600.00	2,100.00	2,100.00	0.00
605753	Summer Youth Worker	15,600.00	750.00	750.00	0.00
605755	Summer Youth Worker	-	137.50	137.50	0.00
605756	Summer Youth Worker	15,600.00	2,175.00	2,175.00	0.00
605777	Summer Youth Worker	15,600.00	1,980.00	1,980.00	0.00
605778	Summer Youth Worker	15,600.00	405.00	405.00	0.00
605786	Summer Youth Worker	15,600.00	2,175.00	2,175.00	0.00
605800	Summer Youth Worker	15,600.00	3,675.00	3,675.00	0.00
605801	Summer Youth Worker	15,600.00	750.00	750.00	0.00
605803	Summer Youth Worker	-	375.00	375.00	0.00
605806	Summer Youth Worker	-	450.00	450.00	0.00
605814	Summer Youth Worker	15,600.00	1,657.50	1,657.50	0.00
605822	Summer Youth Worker	-	75.00	75.00	0.00
Parks and Parkways Commission					
030432	Parkways Maintenance Sup	44,612.22	91,028.40	46,722.53	44,305.87
032455	LABORER	39,400.66	78,363.54	41,547.13	36,816.41
007624	Senior Prkwy Maintenance Sup	56,488.42	93,426.73	57,960.61	35,466.12
017066	Parkways Maintenance Sct Asst	60,108.91	96,851.77	61,661.34	35,190.43
022339	GROUNDSKEEPER 3	45,169.87	72,480.33	47,410.57	25,069.76
006851	GARDENER	48,665.26	72,825.93	50,619.30	22,206.63
026019	PARKWAYS MAINTENANCE Sct Asst	56,488.97	79,235.27	58,347.32	20,887.95
025622	GROUNDS PATROL OFFICER	45,169.87	66,230.58	47,322.63	18,907.95
030775	Parkways Maintenance Sup	44,612.22	65,891.39	48,143.03	17,748.36
032481	GROUNDS PATROL OFFICER	42,980.23	63,925.87	46,904.53	17,021.34
032693	LABORER	39,400.66	57,279.45	41,410.12	15,869.33
031570	EQUIPMENT OPERATOR 3	44,612.22	61,727.97	46,694.13	15,033.84
029253	EQUIPMENT OPERATOR 3	43,517.49	60,663.90	45,797.78	14,866.12
020321	EQUIPMENT OPERATOR 4	51,144.53	67,861.86	53,304.03	14,557.83
013152	Senior Prkwy Maintenance Sup	51,144.53	67,577.11	53,566.52	14,010.59
026212	Parkways Maintenance Sup	46,885.00	61,991.35	48,885.41	13,105.94
033232	LABORER	35,673.30	50,700.78	37,821.62	12,879.16
026354	GROUNDSKEEPER 3	44,061.45	58,215.18	45,461.45	12,753.73
021799	Parkways Maintenance Sup	47,471.07	61,677.42	49,200.61	12,476.81
016181	SENIOR MAINTENANCE WELDER	53,087.04	66,808.01	55,074.38	11,733.63
014879	GROUNDSKEEPER 2	42,980.23	56,893.25	45,339.60	11,553.65
008724	GROUNDSKEEPER 3	42,980.23	56,841.03	45,373.11	11,467.92
037804	LABORER	35,673.30	40,349.60	28,969.66	11,379.94

Note: Data presented in this appendix was obtained directly from the City's payroll system and has not been modified. Some descriptions or classifications may reflect inconsistencies or typographical errors as found in the source data.

ID	Position	Salary	Gross Earnings	Non Overtime	Overtime
900501	LABORER	39,400.66	48,969.88	37,889.92	11,079.96
031344	GROUNDSKEEPER 3	42,449.61	53,374.29	42,942.73	10,431.56
038995	LABORER	39,400.66	48,859.12	38,428.05	10,431.07
040079	LABORER	38,433.81	39,514.69	29,268.76	10,245.93
032524	LABORER	35,673.30	47,239.11	37,208.02	10,031.09
009295	GROUNDSKEEPER 3	48,665.26	60,960.33	51,004.15	9,956.18
900500	LABORER	39,400.66	48,140.27	38,463.07	9,677.20
038680	LABORER	39,400.66	48,550.77	39,086.05	9,464.72
032186	LABORER	35,673.30	42,805.04	33,525.06	9,279.98
030193	EQUIPMENT OPERATOR 2	42,449.61	53,596.18	44,414.71	9,181.47
038911	LABORER	39,400.66	47,685.86	38,542.48	9,143.38
033450	EQUIPMENT OPERATOR 2	40,391.84	39,694.19	30,691.25	9,002.94
018228	GROUNDSKEEPER 2	41,925.54	53,028.19	44,111.70	8,916.49
020805	PARKWAYS MAINTENANCE SUPV 2	44,612.22	55,119.44	46,297.39	8,822.05
033500	Senior Prkwy Maintenance Sup	45,734.50	34,880.28	26,174.70	8,705.58
032203	LABORER	35,673.30	46,325.71	37,830.25	8,495.46
033192	EQUIPMENT OPERATOR 3	43,517.49	53,928.63	45,543.70	8,384.93
022477	GROUNDSKEEPER 3	45,169.87	55,586.27	47,256.39	8,329.88
016706	Parkways Maintenance Sct Asst	56,488.96	65,734.50	57,540.51	8,193.99
017095	Parkways Maintenance Sct Asst	58,633.90	63,280.39	55,123.07	8,157.32
032580	GROUNDSKEEPER 3	41,407.95	50,347.85	42,238.21	8,109.64
033586	LABORER	35,673.30	46,148.73	38,080.67	8,068.06
013281	LABORER	35,673.30	45,836.91	37,803.17	8,033.74
033133	LABORER	39,400.66	45,183.08	37,537.94	7,645.14
032605	LABORER	35,673.30	45,369.75	37,816.87	7,552.88
033587	LABORER	35,673.30	45,368.10	37,834.48	7,533.62
033419	LABORER	39,400.66	48,975.04	41,575.41	7,399.63
041053	EQUIPMENT OPERATOR 3	44,612.22	30,463.71	23,100.96	7,362.75
016470	LABORER	35,673.30	42,326.33	34,980.86	7,345.47
033233	LABORER	39,400.66	44,958.54	37,930.67	7,027.87
040078	LABORER	41,407.94	38,092.39	31,408.03	6,684.36
010988	GROUNDSKEEPER 3	41,407.95	45,698.95	39,105.30	6,593.65
033748	LABORER	39,400.66	36,651.58	30,373.67	6,277.91
007046	GROUNDSKEEPER 3	41,407.95	47,681.30	41,435.43	6,245.87
031561	GROUNDSKEEPER 3	42,449.61	49,928.22	43,716.86	6,211.36
013903	Principal Office Support Spec	52,431.14	60,302.05	54,228.96	6,073.09
031149	LABORER	36,570.70	31,780.60	25,738.66	6,041.94
025923	GROUNDSKEEPER 3	43,517.49	44,356.22	38,346.37	6,009.85
029961	LABORER	36,570.70	44,385.15	38,731.52	5,653.63
038660	LABORER	39,400.66	44,381.37	38,968.38	5,412.99
032880	LABORER	39,400.66	43,741.22	38,480.50	5,260.72
029734	EQUIPMENT OPERATOR 3	44,612.22	51,298.16	46,291.38	5,006.78
021046	Parkways Maintenance Sup	46,885.00	53,392.44	48,516.62	4,875.82
019868	Parkways Maintenance Sup	47,471.07	54,341.65	49,611.48	4,730.17
022060	GROUNDSKEEPER 3	45,169.87	46,021.69	41,502.43	4,519.26
007309	Parkways Maintenance Sct Asst	69,771.68	76,154.07	71,737.78	4,416.29
037667	LABORER	39,400.66	42,968.09	38,881.98	4,086.11
033153	LABORER	35,673.30	41,677.02	37,639.40	4,037.62
040125	LABORER	34,797.91	21,923.30	18,087.97	3,835.33
037535	LABORER	39,400.66	42,074.81	38,266.54	3,808.27
034203	LABORER	35,673.30	22,869.02	19,347.44	3,521.58
010685	OFFICE SUPPORT SPECIALIST	38,433.81	43,957.67	40,437.68	3,519.99

Note: Data presented in this appendix was obtained directly from the City's payroll system and has not been modified. Some descriptions or classifications may reflect inconsistencies or typographical errors as found in the source data.

ID	Position	Salary	Gross Earnings	Non Overtime	Overtime
033761	LABORER	35,673.30	20,301.68	16,808.71	3,492.97
035092	GROUNDSCOOPER 3	41,407.95	46,940.30	43,575.49	3,364.81
032527	LABORER	39,400.66	37,430.32	34,236.13	3,194.19
038679	LABORER	35,673.30	38,272.88	35,158.42	3,114.46
015448	LABORER	35,673.30	38,200.43	35,128.29	3,072.14
022198	GROUNDSCOOPER 3	45,169.87	50,324.92	47,430.09	2,894.83
033567	LABORER	35,673.30	12,974.15	10,237.24	2,736.91
032548	GROUNDSCOOPER 3	41,407.95	32,283.49	29,568.00	2,715.49
029962	LABORER	36,570.70	31,257.76	28,738.29	2,519.47
012725	Senior Prkwy Maintenance Sup	51,783.84	56,249.48	53,734.98	2,514.50
030957	GROUNDSCOOPER 3	42,449.61	42,980.39	40,526.26	2,454.13
018724	EQUIPMENT OPERATOR 4	51,144.53	55,462.46	53,091.34	2,371.12
014529	GROUNDSCOOPER 3	42,449.61	27,708.71	25,511.87	2,196.84
033418	LABORER	35,673.30	22,152.56	19,970.44	2,182.12
038912	LABORER	34,797.91	12,855.28	10,756.17	2,099.11
026127	DIRECTOR OF PARKS & PARKWAYS	141,641.92	144,416.08	142,575.71	1,840.37
029556	GROUNDSCOOPER 3	42,449.61	45,820.31	44,409.56	1,410.75
034492	Office Worker	31,117.02	22,749.73	21,498.57	1,251.16
031366	Parkways Maintenance Sct Asst	53,750.62	55,769.90	54,530.35	1,239.55
007647	LABORER	34,797.91	6,056.09	4,878.13	1,177.96
022693	EQUIPMENT OPERATOR 3	46,885.00	11,329.41	10,189.41	1,140.00
018764	SR CITY PLANNER	69,771.01	70,974.85	69,877.44	1,097.41
039003	MANAGEMENT DEV ANALYT I	45,169.87	44,137.91	43,083.14	1,054.77
038624	MANAGEMENT SERVICES ADMIN	95,181.12	89,662.24	88,648.46	1,013.78
038639	Parkways Maintenance Sct Asst	52,431.64	49,157.14	48,233.71	923.43
009912	LABORER	35,673.30	34,631.69	33,775.64	856.05
602298	Office Worker	22,226.89	29,652.31	28,811.00	841.31
015080	LABORER	44,061.45	46,313.94	45,493.10	820.84
040657	LABORER	34,797.91	17,424.52	16,620.72	803.80
015756	Office Worker	22,226.89	25,516.15	24,809.85	706.30
031764	AUTOMOTIVE MECHANIC 2	40,391.83	42,817.28	42,120.67	696.61
018986	Parkways Maintenance Sct Asst	57,195.08	59,812.67	59,140.88	671.79
032478	Office Worker	22,226.89	28,955.30	28,290.55	664.75
032034	PRKWYS MAINTENANCE SECT MGR	70,643.15	71,600.65	70,944.56	656.09
038973	Office Worker	22,226.89	22,623.37	21,985.97	637.40
603869	Office Worker	22,226.89	27,997.50	27,396.67	600.83
027878	Office Worker	22,226.89	26,519.31	25,921.47	597.84
032136	Office Worker	31,117.02	21,160.00	20,568.45	591.55
006863	DEPUTY DIR PARKS AND PARKWAYS	102,546.54	117,222.91	116,640.98	581.93
040164	LABORER	34,797.91	2,312.90	1,731.53	581.37
038974	LABORER	34,797.91	5,037.22	4,581.33	455.89
600776	LABORER	34,797.91	4,049.98	3,681.92	368.06
015982	GROUNDSCOOPER 3	42,449.61	44,783.08	44,425.93	357.15
029482	PRKWYS MAINTENANCE SECT MGR	70,643.15	75,477.61	75,181.20	296.41
021510	PRKWYS MAINTENANCE SECT MGR	75,170.11	77,384.80	77,099.23	285.57
038729	Executive Assistant	47,471.53	46,715.75	46,448.13	267.62
021742	MANAGEMENT DEV SPECIALIST II	72,420.27	74,676.60	74,424.41	252.19
032074	PRKWYS MAINTENANCE SECT MGR	76,109.74	74,288.08	74,129.31	158.77
006933	PRKWYS MAINTENANCE SECT MGR	84,062.15	85,091.31	84,937.49	153.82
900502	LABORER	34,797.91	3,990.67	3,860.12	130.55
031627	PRKWYS MAINTENANCE SECT MGR	68,909.64	66,384.56	66,261.61	122.95
040699	LABORER	38,433.81	19,988.30	19,882.05	106.25

Note: Data presented in this appendix was obtained directly from the City's payroll system and has not been modified. Some descriptions or classifications may reflect inconsistencies or typographical errors as found in the source data.

ID	Position	Salary	Gross Earnings	Non Overtime	Overtime
022032	Parkways Maintenance Sup	47,471.07	49,526.18	49,426.00	100.18
016471	Senior Prkwy Maintenance Sup	47,471.07	49,811.17	49,711.32	99.85
026504	LABORER	41,925.54	43,280.95	43,194.64	86.31
032466	EQUIPMENT OPERATOR 3	43,517.49	7,441.29	7,362.21	79.08
040056	LABORER	34,797.91	14,131.65	14,073.10	58.55
040222	LABORER	34,797.91	4,454.61	4,417.65	36.96
032907	AUTOMOTIVE MECHANIC 3	44,061.45	46,054.48	46,020.05	34.43
038898	Senior Prkwy Maintenance Sup	44,612.22	21,020.04	20,998.59	21.45
032946	LABORER	39,400.66	41,259.08	41,249.61	9.47
006406	AUTOMOTIVE MECHANIC 3	23,426.97	793.66	793.66	0.00
006676	Principal Office Support Spec	22,025.06	22,808.43	22,808.43	0.00
008754	PRKWYS MAINTENANCE SECT MGR	80,987.01	79,651.57	79,651.57	0.00
009676	Parkways Maintenance Sup	22,518.69	23,583.11	23,583.11	0.00
011240	GROUNDSKEEPER 2	44,061.45	46,036.92	46,036.92	0.00
013107	GROUNDSKEEPER 3	47,471.06	49,136.16	49,136.16	0.00
018403	GROUNDSKEEPER 2	41,925.54	43,885.95	43,885.95	0.00
019828	LANDSCAPE ARCHITECT 2	80,987.01	83,395.33	83,395.33	0.00
020834	BUDGET COORDINATOR	85,112.92	85,676.96	85,676.96	0.00
022714	GROUNDSKEEPER 3	42,449.61	44,246.34	44,246.34	0.00
029349	GROUNDSKEEPER 3	42,449.61	43,429.99	43,429.99	0.00
029746	GARDENER	38,433.82	38,397.47	38,397.47	0.00
029817	MANAGEMENT DEV SPECIALIST I	62,390.67	64,331.73	64,331.73	0.00
031986	GROUNDSKEEPER 3	42,449.61	43,689.45	43,689.45	0.00
032599	Secretary of Parks and Parkway	95,181.12	97,448.15	97,448.15	0.00
033163	LABORER	35,673.30	6,835.83	6,835.83	0.00
033451	LABORER	39,400.66	41,363.23	41,363.23	0.00
033786	LANDSCAPE ARCHITECT 2	72,420.26	74,352.04	74,352.04	0.00
040162	LABORER	38,433.81	24,390.63	24,390.63	0.00
041110	LABORER	35,673.30	14,608.12	14,608.12	0.00
Police					
007996	POLICE SERGEANT	87,254.04	294,402.57	108,871.22	185,531.35
009973	POLICE SERGEANT	87,254.04	234,926.82	61,510.12	173,416.70
010056	POLICE SERGEANT	101,280.52	277,406.20	107,106.91	170,299.29
018546	SENIOR POLICE OFFICER	75,170.11	215,973.48	61,047.71	154,925.77
019465	SENIOR POLICE OFFICER	68,058.90	238,206.55	86,985.61	151,220.94
019142	SENIOR POLICE OFFICER	68,058.90	280,407.22	129,402.70	151,004.52
017305	POLICE SERGEANT	85,112.92	252,554.33	111,454.09	141,100.24
019409	SENIOR POLICE OFFICER	75,170.11	254,553.50	114,499.46	140,054.04
018101	POLICE SERGEANT	85,112.92	273,856.75	136,877.82	136,978.93
014633	POLICE SERGEANT	83,024.34	248,067.23	116,543.90	131,523.33
008056	POLICE SERGEANT	89,449.03	219,928.86	88,438.27	131,490.59
006944	POLICE LIEUTENANT	106,440.29	246,197.60	115,327.34	130,870.26
019475	SENIOR POLICE OFFICER	75,170.11	218,900.90	90,313.72	128,587.18
006515	SENIOR POLICE OFFICER	73,325.51	219,287.39	91,327.25	127,960.14
006361	SENIOR POLICE OFFICER	80,987.01	223,097.96	97,096.41	126,001.55
014239	POLICE SERGEANT	85,112.92	235,862.05	116,372.54	119,489.51
012687	POLICE LIEUTENANT	95,181.11	251,782.56	137,324.23	114,458.33
018959	SENIOR POLICE OFFICER	68,058.90	186,443.32	76,411.00	110,032.32
007807	POLICE SERGEANT	87,254.04	202,465.90	93,123.36	109,342.54
015023	POLICE SERGEANT	92,845.47	210,175.29	101,170.68	109,004.61
016879	POLICE SERGEANT	83,024.33	221,181.65	113,118.69	108,062.96
030815	SENIOR POLICE OFFICER	69,771.01	209,068.30	101,058.03	108,010.27

Note: Data presented in this appendix was obtained directly from the City's payroll system and has not been modified. Some descriptions or classifications may reflect inconsistencies or typographical errors as found in the source data.

ID	Position	Salary	Gross Earnings	Non Overtime	Overtime
020050	SENIOR POLICE OFFICER	75,170.11	222,104.11	115,277.31	106,826.80
022217	SENIOR POLICE OFFICER	66,388.81	193,630.90	87,347.60	106,283.30
031794	SENIOR POLICE OFFICER	69,771.01	213,613.64	108,481.14	105,132.50
017543	SENIOR POLICE OFFICER	69,771.00	173,017.92	68,523.06	104,494.86
007800	SENIOR POLICE OFFICER	75,170.11	202,454.48	98,396.95	104,057.53
019904	POLICE SERGEANT	83,024.34	221,206.68	118,192.90	103,013.78
008745	POLICE LIEUTENANT	92,845.47	233,108.65	130,541.60	102,567.05
026918	SENIOR POLICE OFFICER	63,170.56	140,211.30	38,139.48	102,071.82
017235	POLICE SERGEANT	85,112.92	206,471.67	105,469.12	101,002.55
017428	SENIOR POLICE OFFICER	77,061.11	173,538.85	72,797.57	100,741.28
019088	POLICE SERGEANT	91,699.23	211,176.36	113,456.17	97,720.19
006129	POLICE LIEUTENANT	96,370.88	166,143.31	68,735.62	97,407.69
008167	POLICE LIEUTENANT	106,440.29	197,666.94	100,451.82	97,215.12
012977	POLICE SERGEANT	94,006.04	229,364.04	132,885.20	96,478.84
021675	SENIOR POLICE OFFICER	73,325.52	178,387.05	83,360.12	95,026.93
020299	POLICE SERGEANT	83,024.34	192,660.65	97,683.50	94,977.15
019795	SENIOR POLICE OFFICER	75,170.11	170,357.73	75,896.62	94,461.11
006634	POLICE SERGEANT	96,370.88	201,697.58	108,189.35	93,508.23
018657	POLICE SERGEANT	91,699.23	174,444.05	81,926.19	92,517.86
009146	POLICE SERGEANT	98,795.20	216,257.35	123,952.14	92,305.21
010202	SENIOR POLICE OFFICER	85,112.93	196,195.69	104,106.82	92,088.87
016053	POLICE LIEUTENANT	103,828.36	199,400.55	108,265.45	91,135.10
018476	SENIOR POLICE OFFICER	63,170.56	165,605.97	74,816.27	90,789.70
006387	POLICE SERGEANT	96,370.88	208,505.77	118,341.48	90,164.29
014124	SENIOR POLICE OFFICER	77,061.11	173,681.89	84,044.65	89,637.24
014385	POLICE SERGEANT	84,062.14	188,215.60	101,693.72	86,521.88
026540	POLICE SERGEANT	88,344.72	208,126.29	121,671.18	86,455.11
009516	POLICE LIEUTENANT	98,795.20	216,949.70	130,702.71	86,246.99
017362	SENIOR POLICE OFFICER	77,061.11	199,260.61	114,564.41	84,696.20
019782	POLICE SERGEANT	83,024.34	191,976.36	108,465.81	83,510.55
018253	SENIOR POLICE OFFICER	75,170.11	174,494.42	91,753.29	82,741.13
006096	POLICE SERGEANT	80,987.01	197,509.41	115,385.14	82,124.27
026594	POLICE SERGEANT	79,987.17	207,274.37	125,292.04	81,982.33
016348	SENIOR POLICE OFFICER	69,771.00	192,468.92	110,649.05	81,819.87
017302	POLICE SERGEANT	91,699.23	174,469.99	92,681.02	81,788.97
017418	SENIOR POLICE OFFICER	69,771.00	196,253.85	114,885.68	81,368.17
021674	POLICE SERGEANT	87,254.04	178,124.89	97,096.19	81,028.70
017403	SENIOR POLICE OFFICER	77,061.11	173,097.46	92,879.41	80,218.05
007481	SENIOR POLICE OFFICER	71,526.18	170,621.62	90,712.68	79,908.94
008027	POLICE LIEUTENANT	96,370.88	222,350.61	143,632.13	78,718.48
028946	SENIOR POLICE OFFICER	66,388.80	150,834.05	73,540.45	77,293.60
018974	POLICE SERGEANT	89,449.03	207,823.99	130,614.55	77,209.44
018347	SENIOR POLICE OFFICER	75,170.11	164,602.62	88,637.22	75,965.40
009820	SENIOR POLICE OFFICER	80,987.01	180,009.46	105,346.25	74,663.21
033526	POLICE OFFICER	55,791.04	178,999.63	104,788.28	74,211.35
029853	SENIOR POLICE OFFICER	69,771.01	164,498.35	90,456.96	74,041.39
007116	POLICE SERGEANT	87,254.04	183,220.57	109,388.78	73,831.79
018662	SENIOR POLICE OFFICER	75,170.11	150,899.30	77,168.63	73,730.67
019767	POLICE SERGEANT	83,024.34	193,432.23	119,708.83	73,723.40
022158	SENIOR POLICE OFFICER	73,325.52	173,035.68	99,585.22	73,450.46
007455	SENIOR POLICE OFFICER	73,325.51	188,258.88	115,033.04	73,225.84
006536	POLICE SERGEANT	87,254.04	177,737.47	104,807.56	72,929.91

Note: Data presented in this appendix was obtained directly from the City's payroll system and has not been modified. Some descriptions or classifications may reflect inconsistencies or typographical errors as found in the source data.

ID	Position	Salary	Gross Earnings	Non Overtime	Overtime
022199	SENIOR POLICE OFFICER	73,325.52	184,930.32	112,685.59	72,244.73
006111	SENIOR POLICE OFFICER	71,526.18	162,468.30	90,434.30	72,034.00
006212	SENIOR POLICE OFFICER	71,526.18	175,028.14	103,694.31	71,333.83
032115	POLICE OFFICER	55,791.04	171,524.79	100,558.37	70,966.42
006163	POLICE LIEUTENANT	96,370.88	252,310.78	181,553.84	70,756.94
017832	SENIOR POLICE OFFICER	66,388.81	179,091.14	108,757.17	70,333.97
022273	POLICE SERGEANT	89,449.03	186,013.62	115,798.38	70,215.24
026891	SENIOR POLICE OFFICER	69,771.01	150,713.89	81,039.16	69,674.73
020533	SENIOR POLICE OFFICER	75,170.11	165,574.49	96,095.29	69,479.20
032895	POLICE OFFICER	55,791.04	183,863.49	114,510.82	69,352.67
009334	POLICE LIEUTENANT	105,126.22	205,523.63	136,358.91	69,164.72
018812	SENIOR POLICE OFFICER	68,058.90	150,246.74	81,114.20	69,132.54
008822	POLICE SERGEANT	89,449.03	182,613.99	113,817.19	68,796.80
008914	POLICE SERGEANT	98,795.20	185,608.72	116,823.93	68,784.79
020200	SENIOR POLICE OFFICER	75,170.11	151,120.07	82,650.41	68,469.66
026537	SENIOR POLICE OFFICER	72,420.27	156,723.78	88,433.62	68,290.16
014123	POLICE SERGEANT	94,006.04	200,468.63	132,187.92	68,280.71
026219	POLICE SERGEANT	79,987.17	186,289.47	118,406.42	67,883.05
030926	SENIOR POLICE OFFICER	69,771.01	191,129.39	124,760.33	66,369.06
019772	SENIOR POLICE OFFICER	75,170.11	132,848.22	68,021.55	64,826.67
006021	POLICE OFFICER	55,791.04	158,110.87	93,835.53	64,275.34
008225	SENIOR POLICE OFFICER	73,325.51	290,882.96	226,911.17	63,971.79
012217	SENIOR POLICE OFFICER	71,526.18	156,067.81	92,347.20	63,720.61
018360	SENIOR POLICE OFFICER	68,058.90	144,785.50	81,340.43	63,445.07
016337	POLICE SERGEANT	83,024.33	186,696.67	123,297.68	63,398.99
010363	POLICE LIEUTENANT	106,440.29	189,715.35	126,722.96	62,992.39
031577	SENIOR POLICE OFFICER	63,170.56	146,486.14	83,643.67	62,842.47
011639	POLICE SERGEANT	87,254.04	157,387.13	94,582.53	62,804.60
031237	POLICE OFFICER 1	57,194.52	139,890.15	77,752.67	62,137.48
032002	SENIOR POLICE OFFICER	63,170.56	146,407.44	84,317.14	62,090.30
021665	SENIOR POLICE OFFICER	66,388.81	159,102.47	97,215.06	61,887.41
007660	POLICE SERGEANT	89,449.03	177,927.93	116,406.88	61,521.05
025775	SENIOR POLICE OFFICER	73,325.52	183,527.32	122,065.48	61,461.84
025783	SENIOR POLICE OFFICER	73,325.52	124,978.80	63,597.77	61,381.03
008666	POLICE SERGEANT	91,699.23	170,127.53	109,477.76	60,649.77
006049	SENIOR POLICE OFFICER	83,024.34	197,840.00	137,436.46	60,403.54
019774	POLICE SERGEANT	91,699.23	173,210.71	113,561.20	59,649.51
011691	POLICE SERGEANT	87,254.04	172,157.91	112,848.74	59,309.17
018354	POLICE LIEUTENANT	101,280.52	181,428.10	122,349.64	59,078.46
018922	SENIOR POLICE OFFICER	75,170.11	150,596.41	91,806.91	58,789.50
029744	SENIOR POLICE OFFICER	69,771.01	130,631.85	71,995.00	58,636.85
031614	SENIOR POLICE OFFICER	69,771.01	158,026.38	99,844.37	58,182.01
032137	POLICE OFFICER	61,620.42	161,835.98	103,661.16	58,174.82
020527	SENIOR POLICE OFFICER	75,170.11	173,403.41	115,623.34	57,780.07
018246	POLICE SERGEANT	83,024.34	180,083.33	122,531.72	57,551.61
030045	SENIOR POLICE OFFICER	69,771.01	155,530.58	97,980.91	57,549.67
006568	POLICE LIEUTENANT	100,030.15	236,834.94	179,517.02	57,317.92
031796	SENIOR POLICE OFFICER	63,170.56	135,108.71	77,861.05	57,247.66
007936	SENIOR POLICE OFFICER	78,999.67	152,967.83	95,898.98	57,068.85
008746	SENIOR POLICE OFFICER	75,170.11	147,206.72	90,140.23	57,066.49
020480	SENIOR POLICE OFFICER	75,170.11	174,310.38	117,806.26	56,504.12
026220	SENIOR POLICE OFFICER	72,420.27	145,788.67	89,354.81	56,433.86

Note: Data presented in this appendix was obtained directly from the City's payroll system and has not been modified. Some descriptions or classifications may reflect inconsistencies or typographical errors as found in the source data.

ID	Position	Salary	Gross Earnings	Non Overtime	Overtime
006838	SENIOR POLICE OFFICER	78,999.67	152,523.10	96,356.93	56,166.17
018654	SENIOR POLICE OFFICER	75,170.11	148,404.70	92,387.20	56,017.50
026590	SENIOR POLICE OFFICER	72,420.27	127,701.04	71,932.11	55,768.93
010303	SENIOR POLICE OFFICER	71,526.18	162,647.46	106,959.25	55,688.21
031812	SENIOR POLICE OFFICER	63,170.56	134,673.98	79,072.59	55,601.39
033396	POLICE OFFICER	55,791.04	123,637.98	69,558.95	54,079.03
016269	SENIOR POLICE OFFICER	69,771.00	145,986.70	92,578.70	53,408.00
021652	SENIOR POLICE OFFICER	73,325.52	175,713.63	122,311.68	53,401.95
017450	POLICE SERGEANT	94,006.04	169,435.22	116,122.04	53,313.18
016012	SENIOR POLICE OFFICER	77,061.11	149,056.60	95,775.93	53,280.67
017419	SENIOR POLICE OFFICER	69,771.00	146,412.75	93,219.13	53,193.62
022651	POLICE SERGEANT	80,987.01	163,319.90	110,368.13	52,951.77
009922	POLICE SERGEANT	89,449.03	159,103.04	106,545.89	52,557.15
026407	SENIOR POLICE OFFICER	72,420.27	134,761.30	82,431.33	52,329.97
032042	SENIOR POLICE OFFICER	63,170.56	131,641.36	79,516.84	52,124.52
009340	SENIOR POLICE OFFICER	73,325.51	204,271.45	152,206.96	52,064.49
018591	SENIOR POLICE OFFICER	75,170.11	158,007.72	106,026.97	51,980.75
017447	POLICE SERGEANT	94,006.04	149,186.18	97,321.04	51,865.14
007561	SENIOR POLICE OFFICER	80,987.01	147,434.12	95,569.77	51,864.35
018478	SENIOR POLICE OFFICER	75,170.11	150,639.42	99,020.45	51,618.97
018973	SENIOR POLICE OFFICER	75,170.11	143,286.72	91,689.58	51,597.14
011613	POLICE LIEUTENANT	96,370.88	192,927.78	142,279.55	50,648.23
031041	SENIOR POLICE OFFICER	63,170.56	123,273.95	72,862.07	50,411.88
031906	SENIOR POLICE OFFICER	63,170.56	127,818.16	77,420.16	50,398.00
017525	SENIOR POLICE OFFICER	77,061.11	147,352.00	97,016.40	50,335.60
007160	POLICE LIEUTENANT	106,440.29	179,075.62	129,069.84	50,005.78
026577	Police Investigative Special	53,750.11	83,744.31	33,844.08	49,900.23
026578	SENIOR POLICE OFFICER	65,569.20	122,374.78	72,515.93	49,858.85
017387	SENIOR POLICE OFFICER	77,061.11	204,928.03	155,217.33	49,710.70
007031	POLICE LIEUTENANT	103,828.36	174,369.72	124,961.98	49,407.74
007989	SENIOR POLICE OFFICER	73,325.51	174,097.73	124,920.43	49,177.30
018921	SENIOR POLICE OFFICER	68,058.90	156,187.19	107,080.55	49,106.64
019901	SENIOR POLICE OFFICER	75,170.11	145,079.62	95,994.02	49,085.60
029368	SENIOR POLICE OFFICER	63,170.56	127,929.17	79,329.65	48,599.52
025778	POLICE SERGEANT	80,987.01	159,917.67	111,326.00	48,591.67
010012	POLICE SERGEANT	89,449.03	182,881.27	134,420.81	48,460.46
016273	SENIOR POLICE OFFICER	77,061.11	152,166.91	104,099.96	48,066.95
030932	SENIOR POLICE OFFICER	69,771.01	130,319.85	82,304.00	48,015.85
031360	SENIOR POLICE OFFICER	66,388.80	130,932.43	82,983.80	47,948.63
020060	SENIOR POLICE OFFICER	75,170.11	139,997.29	92,152.05	47,845.24
020280	SENIOR POLICE OFFICER	68,058.90	127,229.43	79,602.27	47,627.16
014949	POLICE LIEUTENANT	103,828.36	178,886.44	131,328.67	47,557.77
019187	SENIOR POLICE OFFICER	75,170.11	139,174.90	91,807.77	47,367.13
030747	SENIOR POLICE OFFICER	63,170.56	123,492.86	76,165.06	47,327.80
030523	SENIOR POLICE OFFICER	69,771.01	127,590.94	80,310.37	47,280.57
009451	POLICE LIEUTENANT	103,828.36	202,762.74	155,554.41	47,208.33
031640	SENIOR POLICE OFFICER	69,771.01	150,235.42	103,044.32	47,191.10
026155	SENIOR POLICE OFFICER	72,420.27	144,684.97	97,583.31	47,101.66
009926	POLICE SERGEANT	87,254.04	260,670.44	213,678.71	46,991.73
018574	SENIOR POLICE OFFICER	68,058.90	133,301.20	86,417.21	46,883.99
017563	POLICE SERGEANT	91,699.23	191,398.52	144,692.51	46,706.01
032122	POLICE OFFICER	55,791.04	121,156.25	74,461.48	46,694.77

Note: Data presented in this appendix was obtained directly from the City's payroll system and has not been modified. Some descriptions or classifications may reflect inconsistencies or typographical errors as found in the source data.

ID	Position	Salary	Gross Earnings	Non Overtime	Overtime
031871	SENIOR POLICE OFFICER	69,771.01	149,450.48	102,920.22	46,530.26
007689	POLICE SERGEANT	87,254.04	153,549.23	107,507.07	46,042.16
016267	POLICE SERGEANT	91,699.23	170,646.05	124,624.63	46,021.42
001391	SENIOR POLICE OFFICER	77,061.11	163,295.81	117,978.41	45,317.40
030817	SENIOR POLICE OFFICER	63,170.56	124,729.13	79,529.63	45,199.50
016511	POLICE SERGEANT	83,024.33	150,260.89	105,212.10	45,048.79
009976	SENIOR POLICE OFFICER	73,325.51	137,155.64	92,159.03	44,996.61
020490	SENIOR POLICE OFFICER	75,170.11	161,207.83	116,416.37	44,791.46
029604	SENIOR POLICE OFFICER	63,170.56	126,806.90	82,047.95	44,758.95
029537	SENIOR POLICE OFFICER	63,170.56	124,705.51	80,207.62	44,497.89
032127	POLICE OFFICER 1	55,791.04	141,375.14	96,971.31	44,403.83
016321	SENIOR POLICE OFFICER	73,325.52	147,123.03	102,972.40	44,150.63
013122	POLICE SERGEANT	94,006.04	152,734.96	109,451.06	43,283.90
014951	SENIOR POLICE OFFICER	69,771.00	140,524.28	97,263.72	43,260.56
029678	SENIOR POLICE OFFICER	73,325.52	155,804.33	112,640.86	43,163.47
007615	SENIOR POLICE OFFICER	73,325.51	142,977.36	100,414.64	42,562.72
015191	SENIOR POLICE OFFICER	77,061.11	143,037.16	100,483.46	42,553.70
022218	POLICE SERGEANT	87,254.04	148,347.12	106,033.62	42,313.50
017536	POLICE SERGEANT	85,112.92	148,939.87	106,667.50	42,272.37
019071	SENIOR POLICE OFFICER	75,170.11	154,879.50	112,637.98	42,241.52
026680	POLICE SERGEANT	88,344.72	148,179.06	105,977.96	42,201.10
007115	POLICE SERGEANT	87,254.04	181,974.70	140,537.32	41,437.38
017081	POLICE SERGEANT	85,112.92	183,758.91	142,442.54	41,316.37
011677	SENIOR POLICE OFFICER	71,526.18	133,930.84	92,694.36	41,236.48
026305	SENIOR POLICE OFFICER	72,420.27	130,826.69	89,958.48	40,868.21
029286	SENIOR POLICE OFFICER	69,771.01	118,560.99	77,854.51	40,706.48
017079	POLICE SERGEANT	91,699.23	186,319.11	145,744.39	40,574.72
026805	SENIOR POLICE OFFICER	69,771.01	142,391.65	101,959.17	40,432.48
029272	SENIOR POLICE OFFICER	66,388.80	209,564.52	169,148.90	40,415.62
033537	POLICE OFFICER	55,791.04	160,678.00	120,367.58	40,310.42
016113	SENIOR POLICE OFFICER	69,771.00	129,099.79	88,855.41	40,244.38
018685	SENIOR POLICE OFFICER	68,058.90	140,949.83	100,746.80	40,203.03
029520	SENIOR POLICE OFFICER	66,388.80	163,560.58	123,366.00	40,194.58
025915	SENIOR POLICE OFFICER	66,388.81	148,942.46	108,828.39	40,114.07
034480	POLICE OFFICER 1	55,791.04	111,706.73	71,795.77	39,910.96
031002	POLICE OFFICER	57,194.52	111,141.12	71,266.72	39,874.40
030288	SENIOR POLICE OFFICER	63,170.56	118,806.02	79,130.54	39,675.48
032041	SENIOR POLICE OFFICER	61,620.42	121,041.18	81,568.49	39,472.69
018980	SENIOR POLICE OFFICER	75,170.11	139,991.54	100,656.67	39,334.87
029519	SENIOR POLICE OFFICER	63,170.56	121,196.67	82,138.83	39,057.84
030970	POLICE OFFICER 1	57,194.52	115,618.07	76,612.28	39,005.79
009310	POLICE LIEUTENANT	101,280.52	152,376.37	113,518.58	38,857.79
003729	SENIOR POLICE OFFICER	75,170.11	202,841.24	164,165.07	38,676.17
030938	SENIOR POLICE OFFICER	63,170.56	127,195.76	88,519.90	38,675.86
025965	POLICE SERGEANT	88,344.72	154,115.25	115,538.32	38,576.93
026945	SENIOR POLICE OFFICER	69,771.01	133,663.99	95,241.61	38,422.38
013150	POLICE TECHNICIAN SUPERVISOR	46,885.00	87,589.93	49,181.37	38,408.56
006355	POLICE SERGEANT	91,699.23	188,361.67	149,968.62	38,393.05
010217	POLICE SERGEANT	89,449.03	212,076.92	173,751.17	38,325.75
030387	SENIOR POLICE OFFICER	69,771.01	136,419.26	98,292.21	38,127.05
030313	SENIOR POLICE OFFICER	69,771.01	128,686.40	90,765.70	37,920.70
029453	SENIOR POLICE OFFICER	69,771.01	133,895.35	96,007.08	37,888.27

Note: Data presented in this appendix was obtained directly from the City's payroll system and has not been modified. Some descriptions or classifications may reflect inconsistencies or typographical errors as found in the source data.

ID	Position	Salary	Gross Earnings	Non Overtime	Overtime
014677	SENIOR POLICE OFFICER	75,170.11	152,600.00	114,765.12	37,834.88
022168	SENIOR POLICE OFFICER	66,388.81	122,543.45	84,965.66	37,577.79
006017	POLICE LIEUTENANT	96,370.88	161,315.84	123,744.96	37,570.88
014487	POLICE LIEUTENANT	94,006.04	156,163.74	118,736.00	37,427.74
019127	POLICE LIEUTENANT	98,795.21	209,173.10	171,893.05	37,280.05
015102	POLICE SERGEANT	85,112.92	142,466.12	105,299.40	37,166.72
032421	POLICE OFFICER	55,791.04	118,141.25	80,985.60	37,155.65
031209	SENIOR POLICE OFFICER	63,170.56	132,681.01	95,729.00	36,952.01
015401	SENIOR POLICE OFFICER	69,771.00	155,087.48	118,243.59	36,843.89
019491	SENIOR POLICE OFFICER	75,170.11	136,799.43	99,968.52	36,830.91
014527	POLICE SERGEANT	94,006.04	150,269.22	113,534.22	36,735.00
033536	POLICE OFFICER	55,791.04	141,301.56	104,727.77	36,573.79
017382	SENIOR POLICE OFFICER	77,061.11	183,410.00	146,837.92	36,572.08
030153	SOCIAL SERVICES WORKER	55,102.26	98,547.10	62,087.74	36,459.36
010103	POLICE SERGEANT	87,254.04	189,442.45	153,098.84	36,343.61
018876	SENIOR POLICE OFFICER	68,058.90	140,320.27	104,215.92	36,104.35
017731	SENIOR POLICE OFFICER	77,061.11	135,319.45	99,295.17	36,024.28
019580	POLICE SERGEANT	83,024.34	175,763.87	139,807.89	35,955.98
006559	SENIOR POLICE OFFICER	71,526.18	129,452.40	93,512.06	35,940.34
019084	SENIOR POLICE OFFICER	68,058.90	255,091.74	219,339.92	35,751.82
029730	SENIOR POLICE OFFICER	69,771.01	127,642.86	91,993.56	35,649.30
018230	SENIOR POLICE OFFICER	75,170.11	130,049.52	94,458.93	35,590.59
018682	POLICE SERGEANT	91,699.23	146,739.16	111,199.83	35,539.33
006959	SENIOR POLICE OFFICER	71,526.18	151,061.14	115,782.64	35,278.50
020295	SENIOR POLICE OFFICER	68,058.90	121,718.20	86,442.37	35,275.83
031542	SENIOR POLICE OFFICER	69,771.01	134,736.20	99,509.51	35,226.69
018667	POLICE SERGEANT	80,987.01	137,224.33	102,115.29	35,109.04
029535	SENIOR POLICE OFFICER	73,325.52	154,068.10	119,009.97	35,058.13
025951	POLICE SERGEANT	80,987.01	143,643.93	108,712.16	34,931.77
019682	POLICE LIEUTENANT	101,280.52	159,324.49	124,520.70	34,803.79
019715	POLICE TECHNICAL SUPERVISOR	49,273.58	88,270.63	53,537.30	34,733.33
030781	SENIOR POLICE OFFICER	69,771.01	125,245.74	90,552.26	34,693.48
033553	Police Investigative Special	53,750.11	73,547.54	38,942.38	34,605.16
019401	SENIOR POLICE OFFICER	75,170.11	115,757.97	81,233.91	34,524.06
020300	SENIOR POLICE OFFICER	75,170.11	160,103.48	125,620.83	34,482.65
031412	SENIOR POLICE OFFICER	69,771.01	144,608.63	110,254.26	34,354.37
010074	POLICE SERGEANT	96,370.88	150,675.60	116,945.07	33,730.53
032763	POLICE OFFICER	55,791.04	99,064.92	65,356.07	33,708.85
007090	POLICE SERGEANT	87,254.04	140,873.63	107,271.02	33,602.61
007533	SENIOR POLICE OFFICER	71,526.18	127,176.41	93,612.00	33,564.41
015341	POLICE SERGEANT	85,112.92	128,345.10	94,878.49	33,466.61
019113	SENIOR POLICE OFFICER	68,058.90	130,509.40	97,124.72	33,384.68
006608	POLICE SERGEANT	87,254.04	199,206.05	165,821.91	33,384.14
009657	WELDER	42,980.23	94,320.69	61,072.25	33,248.44
026166	SENIOR POLICE OFFICER	72,420.27	128,442.56	95,243.42	33,199.14
030276	SENIOR POLICE OFFICER	69,771.01	114,499.66	81,474.95	33,024.71
019133	SENIOR POLICE OFFICER	75,170.11	121,654.83	88,719.74	32,935.09
030697	SENIOR POLICE OFFICER	69,771.01	123,637.12	90,721.76	32,915.36
008111	POLICE SERGEANT	94,006.04	106,319.88	73,607.19	32,712.69
021658	POLICE SERGEANT	78,999.67	129,135.99	96,441.38	32,694.61
019705	SENIOR POLICE OFFICER	68,058.90	126,638.49	93,986.59	32,651.90
032114	SENIOR POLICE OFFICER	68,058.91	161,634.32	129,185.60	32,448.72

Note: Data presented in this appendix was obtained directly from the City's payroll system and has not been modified. Some descriptions or classifications may reflect inconsistencies or typographical errors as found in the source data.

ID	Position	Salary	Gross Earnings	Non Overtime	Overtime
032416	Crime Scene Inv Spec	44,612.22	71,082.81	38,705.94	32,376.87
030806	SENIOR POLICE OFFICER	69,771.01	116,254.59	83,922.46	32,332.13
014119	POLICE SERGEANT	94,006.04	146,505.05	114,198.34	32,306.71
017087	POLICE SERGEANT	85,112.92	135,873.39	103,791.80	32,081.59
007803	SENIOR POLICE OFFICER	78,999.67	127,059.38	94,978.56	32,080.82
018457	POLICE SERGEANT	90,567.14	162,098.33	130,029.08	32,069.25
014058	SENIOR POLICE OFFICER	77,061.11	133,524.10	101,688.37	31,835.73
017077	POLICE LIEUTENANT	91,699.23	129,165.65	97,334.44	31,831.21
007147	POLICE SERGEANT	85,112.92	188,554.00	156,738.23	31,815.77
014237	SENIOR POLICE OFFICER	77,061.11	127,375.18	95,737.14	31,638.04
030819	SENIOR POLICE OFFICER	66,388.80	129,990.30	98,537.19	31,453.11
011755	Police Investigative Super	60,859.67	99,156.00	67,743.91	31,412.09
029536	SENIOR POLICE OFFICER	63,170.56	118,958.40	87,549.92	31,408.48
030443	SENIOR POLICE OFFICER	63,170.56	113,652.36	82,642.58	31,009.78
007158	SENIOR POLICE OFFICER	78,999.67	218,035.39	187,223.87	30,811.52
019771	SENIOR POLICE OFFICER	75,170.11	126,870.84	96,085.03	30,785.81
007634	POLICE LIEUTENANT	103,828.36	153,255.24	122,580.71	30,674.53
016360	SENIOR POLICE OFFICER	69,771.00	121,623.05	91,034.53	30,588.52
019661	POLICE SERGEANT	83,024.34	136,710.83	106,255.83	30,455.00
019477	SENIOR POLICE OFFICER	75,170.11	141,776.60	111,361.39	30,415.21
011335	SENIOR POLICE OFFICER	78,999.67	142,988.41	112,883.57	30,104.84
011029	POLICE SERGEANT	83,024.34	133,702.15	103,651.47	30,050.68
011754	SENIOR POLICE OFFICER	71,526.18	138,725.52	108,685.04	30,040.48
035271	SENIOR POLICE OFFICER	68,058.91	138,069.26	108,068.41	30,000.85
025838	SENIOR POLICE OFFICER	73,325.52	139,031.22	109,036.43	29,994.79
010008	POLICE CAPTAIN	128,242.37	184,875.48	154,913.93	29,961.55
013214	POLICE LIEUTENANT	91,699.23	138,595.11	108,635.15	29,959.96
020291	POLICE SERGEANT	83,024.34	133,683.42	103,797.15	29,886.27
019842	SENIOR POLICE OFFICER	68,058.90	126,141.49	96,371.69	29,769.80
016717	POLICE SERGEANT	79,987.17	126,100.66	96,337.33	29,763.33
031429	SENIOR POLICE OFFICER	69,771.01	118,540.88	88,784.53	29,756.35
033608	POLICE OFFICER	55,791.04	137,793.85	108,043.05	29,750.80
019121	POLICE LIEUTENANT	101,280.52	149,164.82	119,447.62	29,717.20
012956	POLICE SERGEANT	87,254.04	155,605.16	125,986.87	29,618.29
030389	SENIOR POLICE OFFICER	69,771.01	138,977.65	109,428.59	29,549.06
030378	SENIOR POLICE OFFICER	63,170.56	153,628.71	124,101.88	29,526.83
012473	SENIOR POLICE OFFICER	75,170.11	124,561.09	95,082.88	29,478.21
031972	SENIOR POLICE OFFICER	69,771.01	129,877.96	100,546.58	29,331.38
019125	SENIOR POLICE OFFICER	68,058.90	122,584.25	93,312.60	29,271.65
033457	POLICE OFFICER	55,791.04	136,243.41	107,184.96	29,058.45
019474	POLICE SERGEANT	83,024.34	172,272.86	143,271.69	29,001.17
035272	SENIOR POLICE OFFICER	61,620.42	118,626.59	89,657.81	28,968.78
019464	SENIOR POLICE OFFICER	75,170.11	123,704.14	94,750.54	28,953.60
031156	SENIOR POLICE OFFICER	69,771.01	125,586.83	96,839.42	28,747.41
017091	SENIOR POLICE OFFICER	69,771.00	110,020.03	81,334.44	28,685.59
026591	SENIOR POLICE OFFICER	72,420.27	117,904.12	89,345.15	28,558.97
016277	SENIOR POLICE OFFICER	69,771.00	192,908.92	164,426.18	28,482.74
015292	POLICE LIEUTENANT	103,828.36	166,726.56	138,259.59	28,466.97
033098	SENIOR POLICE OFFICER	61,620.42	117,168.38	88,824.15	28,344.23
018446	POLICE TECHNICIAN SUPERVISOR	47,471.07	77,464.84	49,214.74	28,250.10
022744	SENIOR POLICE OFFICER	66,388.81	142,950.80	114,945.50	28,005.30
030823	SENIOR POLICE OFFICER	69,771.01	231,400.83	203,556.95	27,843.88

Note: Data presented in this appendix was obtained directly from the City's payroll system and has not been modified. Some descriptions or classifications may reflect inconsistencies or typographical errors as found in the source data.

ID	Position	Salary	Gross Earnings	Non Overtime	Overtime
009418	SENIOR POLICE OFFICER	78,999.67	208,873.51	181,043.99	27,829.52
019443	SENIOR POLICE OFFICER	68,058.90	116,566.53	88,753.85	27,812.68
018285	SENIOR POLICE OFFICER	68,058.90	175,613.27	147,848.05	27,765.22
009229	POLICE SERGEANT	89,449.03	131,386.90	103,638.00	27,748.90
008088	POLICE LIEUTENANT	101,280.52	156,592.10	128,846.35	27,745.75
016271	POLICE SERGEANT	85,112.92	102,041.81	74,363.12	27,678.69
008168	SENIOR POLICE OFFICER	71,526.18	159,578.17	131,934.07	27,644.10
020239	POLICE TECHNICIAN SUPERVISOR	47,471.07	77,429.99	49,878.15	27,551.84
012700	POLICE SERGEANT	87,254.04	143,453.71	115,954.79	27,498.92
021654	SENIOR POLICE OFFICER	73,325.52	120,922.36	93,495.84	27,426.52
030760	POLICE OFFICER	57,194.52	103,162.49	75,858.29	27,304.20
018589	SENIOR POLICE OFFICER	71,526.19	134,774.32	107,483.20	27,291.12
017263	SENIOR POLICE OFFICER	77,061.11	173,922.65	146,759.39	27,163.26
020266	SENIOR POLICE OFFICER	67,218.67	152,650.35	125,539.31	27,111.04
007612	POLICE SERGEANT	87,254.04	151,028.90	124,054.61	26,974.29
029837	SENIOR POLICE OFFICER	69,771.01	118,377.91	91,403.96	26,973.95
016221	POLICE SERGEANT	94,006.04	135,065.51	108,259.59	26,805.92
018660	POLICE SERGEANT	91,699.23	175,598.20	148,816.83	26,781.37
018327	POLICE SERGEANT	80,987.01	127,428.68	100,714.49	26,714.19
016411	POLICE SERGEANT	91,699.23	142,352.05	115,696.45	26,655.60
038552	POLICE OFFICER	58,633.33	108,833.62	82,454.87	26,378.75
019030	SENIOR POLICE OFFICER	75,170.11	111,049.51	84,681.38	26,368.13
032848	Crime Scene Inv S Ass	42,449.61	69,180.94	42,827.20	26,353.74
020209	SENIOR POLICE OFFICER	69,771.01	129,303.62	103,000.77	26,302.85
018827	POLICE LIEUTENANT	87,254.04	151,354.15	125,201.12	26,153.03
025888	SENIOR POLICE OFFICER	65,569.20	121,220.37	95,086.79	26,133.58
016412	POLICE SERGEANT	94,006.04	136,672.71	110,562.34	26,110.37
026930	SENIOR POLICE OFFICER	69,771.01	137,360.10	111,400.01	25,960.09
006542	SENIOR POLICE OFFICER	72,420.27	168,192.20	142,403.88	25,788.32
019282	SENIOR POLICE OFFICER	68,058.90	157,275.03	131,547.85	25,727.18
022163	SENIOR POLICE OFFICER	73,325.52	112,024.69	86,312.67	25,712.02
018780	SENIOR POLICE OFFICER	75,170.11	123,597.46	97,896.00	25,701.46
030151	SENIOR POLICE OFFICER	69,771.01	125,649.43	100,049.06	25,600.37
017278	SENIOR POLICE OFFICER	69,771.00	134,905.91	109,447.17	25,458.74
031310	SENIOR POLICE OFFICER	69,771.01	131,798.93	106,352.05	25,446.88
007962	POLICE SERGEANT	87,254.04	165,570.43	140,130.46	25,439.97
013378	SENIOR POLICE OFFICER	69,771.00	118,174.12	92,899.84	25,274.28
009848	SENIOR POLICE OFFICER	75,170.10	141,134.88	115,891.14	25,243.74
006526	POLICE SERGEANT	85,112.92	134,043.85	108,945.37	25,098.48
021648	POLICE SERGEANT	87,254.04	132,694.83	107,669.69	25,025.14
018456	SENIOR POLICE OFFICER	75,170.11	124,274.41	99,280.13	24,994.28
013118	Fleet Operations Supervisor	67,218.67	102,076.26	77,214.18	24,862.08
037577	POLICE OFFICER	55,791.04	119,144.20	94,292.25	24,851.95
032005	SENIOR POLICE OFFICER	69,771.01	131,552.99	106,836.84	24,716.15
026950	SENIOR POLICE OFFICER	69,771.01	127,412.05	102,753.44	24,658.61
030543	POLICE SERGEANT	77,061.10	112,341.14	87,701.00	24,640.14
026724	POLICE SERGEANT	79,987.17	143,279.98	118,690.95	24,589.03
031031	SENIOR POLICE OFFICER	69,771.01	111,061.13	86,483.98	24,577.15
017264	SENIOR POLICE OFFICER	69,771.00	175,863.83	151,360.77	24,503.06
016100	POLICE SERGEANT	83,024.33	143,546.77	119,290.68	24,256.09
025909	SENIOR POLICE OFFICER	66,388.81	130,432.79	106,284.94	24,147.85
021662	POLICE SERGEANT	80,987.01	130,303.64	106,169.22	24,134.42

Note: Data presented in this appendix was obtained directly from the City's payroll system and has not been modified. Some descriptions or classifications may reflect inconsistencies or typographical errors as found in the source data.

ID	Position	Salary	Gross Earnings	Non Overtime	Overtime
034499	POLICE OFFICER	55,791.04	121,487.76	97,370.97	24,116.79
016496	POLICE SERGEANT	94,006.04	133,606.78	109,670.19	23,936.59
033313	POLICE OFFICER	55,791.04	136,041.14	112,135.58	23,905.56
019802	POLICE SERGEANT	85,112.92	194,460.87	170,565.83	23,895.04
017402	SENIOR POLICE OFFICER	69,771.00	121,603.60	97,847.77	23,755.83
031615	SENIOR POLICE OFFICER	69,771.01	108,341.83	84,665.10	23,676.73
026682	SENIOR POLICE OFFICER	63,960.19	129,187.58	105,530.99	23,656.59
015439	SENIOR POLICE OFFICER	69,771.00	164,650.75	140,997.02	23,653.73
017076	POLICE SERGEANT	92,845.47	146,634.30	123,013.64	23,620.66
019803	POLICE SERGEANT	89,449.03	175,884.11	152,290.92	23,593.19
017520	POLICE SERGEANT	85,112.92	157,949.25	134,421.21	23,528.04
018392	SENIOR POLICE OFFICER	75,170.11	121,342.10	98,061.16	23,280.94
007975	SENIOR POLICE OFFICER	77,061.11	117,434.16	94,161.31	23,272.85
015810	POLICE OFFICER	63,170.56	149,622.86	126,416.24	23,206.62
018873	SENIOR POLICE OFFICER	75,170.11	115,634.73	92,499.13	23,135.60
026948	SENIOR POLICE OFFICER	63,170.56	110,609.47	87,611.12	22,998.35
014149	Police Investigative Special	55,102.26	77,940.10	54,950.63	22,989.47
031984	SENIOR POLICE OFFICER	63,170.56	160,784.59	138,093.83	22,690.76
025601	POLICE SERGEANT	80,987.01	134,683.57	111,992.86	22,690.71
006470	SENIOR POLICE OFFICER	78,999.67	122,212.12	99,535.25	22,676.87
008082	SENIOR POLICE OFFICER	83,024.34	219,877.41	197,237.78	22,639.63
029271	POLICE SERGEANT	77,061.10	139,510.51	116,894.53	22,615.98
022665	SENIOR POLICE OFFICER	73,325.52	118,974.96	96,442.53	22,532.43
032941	POLICE OFFICER	55,791.04	98,985.16	76,540.56	22,444.60
017193	POLICE SERGEANT	83,024.33	123,591.79	101,167.47	22,424.32
031793	SENIOR POLICE OFFICER	69,771.01	133,845.72	111,461.14	22,384.58
008175	SENIOR POLICE OFFICER	78,999.67	119,693.69	97,336.81	22,356.88
029524	SENIOR POLICE OFFICER	69,771.01	137,016.83	114,685.69	22,331.14
009827	POLICE SERGEANT	83,024.34	141,814.78	119,553.22	22,261.56
020493	POLICE SERGEANT	83,024.34	129,995.37	107,754.77	22,240.60
008721	SENIOR POLICE OFFICER	73,325.51	120,934.28	98,752.71	22,181.57
025604	POLICE SERGEANT	89,449.03	131,523.40	109,389.49	22,133.91
019387	SENIOR POLICE OFFICER	75,170.11	118,327.05	96,212.35	22,114.70
019100	SENIOR POLICE OFFICER	75,170.11	127,315.49	105,206.17	22,109.32
018293	POLICE SERGEANT	83,024.34	167,719.09	145,714.04	22,005.05
019423	SENIOR POLICE OFFICER	75,170.11	132,924.69	111,068.12	21,856.57
032044	POLICE OFFICER	60,108.32	107,223.74	85,428.83	21,794.91
017389	SENIOR POLICE OFFICER	69,771.00	155,374.53	133,640.77	21,733.76
014120	POLICE SERGEANT	85,112.92	126,804.14	105,109.55	21,694.59
018619	SENIOR POLICE OFFICER	68,058.90	105,450.71	83,800.22	21,650.49
033750	POLICE OFFICER	55,791.04	112,402.79	90,799.28	21,603.51
030383	SENIOR POLICE OFFICER	63,170.56	132,087.99	110,502.69	21,585.30
016284	SENIOR POLICE OFFICER	69,771.00	105,699.42	84,142.06	21,557.36
032049	POLICE OFFICER	63,170.56	103,981.10	82,469.74	21,511.36
019043	SENIOR POLICE OFFICER	75,170.11	136,948.12	115,442.48	21,505.64
014953	SENIOR POLICE OFFICER	77,061.11	113,537.97	92,055.11	21,482.86
020031	SENIOR POLICE OFFICER	63,170.56	104,137.99	82,659.70	21,478.29
011110	POLICE OFFICER	57,194.52	131,188.28	109,721.25	21,467.03
000569	SENIOR POLICE OFFICER	73,325.51	175,988.01	154,532.71	21,455.30
033145	SENIOR POLICE OFFICER	61,620.42	122,824.47	101,399.42	21,425.05
032037	Crime Scene Inv Sen Spec	53,750.10	73,066.66	51,645.28	21,421.38
031789	POLICE OFFICER	55,791.04	99,821.52	78,423.37	21,398.15

Note: Data presented in this appendix was obtained directly from the City's payroll system and has not been modified. Some descriptions or classifications may reflect inconsistencies or typographical errors as found in the source data.

ID	Position	Salary	Gross Earnings	Non Overtime	Overtime
030394	SENIOR POLICE OFFICER	69,771.01	114,445.23	93,068.95	21,376.28
031917	SENIOR POLICE OFFICER	69,771.01	110,601.25	89,236.93	21,364.32
019116	SENIOR POLICE OFFICER	75,170.11	158,631.57	137,305.87	21,325.70
026571	SENIOR POLICE OFFICER	76,109.73	114,717.23	93,395.90	21,321.33
029967	SENIOR POLICE OFFICER	69,771.01	103,488.15	82,211.90	21,276.25
019579	SENIOR POLICE OFFICER	66,388.81	110,175.80	88,993.50	21,182.30
034489	POLICE OFFICER	55,791.04	118,228.73	97,050.02	21,178.71
026919	POLICE SERGEANT	85,112.92	126,839.63	105,711.64	21,127.99
029803	SENIOR POLICE OFFICER	69,771.01	133,173.93	112,064.52	21,109.41
026579	SENIOR POLICE OFFICER	72,420.27	114,479.57	93,475.01	21,004.56
007659	SENIOR POLICE OFFICER	78,999.67	188,535.27	167,551.90	20,983.37
014029	POLICE SERGEANT	83,024.33	150,184.79	129,212.82	20,971.97
017527	SENIOR POLICE OFFICER	69,771.00	117,660.76	96,696.69	20,964.07
032641	POLICE OFFICER	55,791.04	104,397.56	83,535.24	20,862.32
029275	SENIOR POLICE OFFICER	69,771.01	105,684.68	84,841.60	20,843.08
026352	SENIOR POLICE OFFICER	72,420.27	181,019.30	160,363.28	20,656.02
010420	POLICE SERGEANT	87,254.04	155,731.89	135,130.88	20,601.01
022152	POLICE SERGEANT	80,987.01	138,411.77	117,813.72	20,598.05
032036	SENIOR POLICE OFFICER	69,771.01	115,583.72	94,994.05	20,589.67
029872	SENIOR POLICE OFFICER	69,771.01	122,324.06	101,794.94	20,529.12
009870	SENIOR POLICE OFFICER	71,526.18	145,099.44	124,603.67	20,495.77
018666	SENIOR POLICE OFFICER	68,058.90	109,219.09	88,766.59	20,452.50
006609	SENIOR POLICE OFFICER	71,526.18	106,456.95	86,047.06	20,409.89
006347	LABORER	35,673.30	59,744.77	39,339.06	20,405.71
009931	SENIOR POLICE OFFICER	73,325.51	150,910.35	130,532.82	20,377.53
026913	SENIOR POLICE OFFICER	69,771.01	130,962.97	110,596.29	20,366.68
007050	SENIOR POLICE OFFICER	71,526.18	98,682.48	78,330.38	20,352.10
029277	SENIOR POLICE OFFICER	63,170.56	114,819.76	94,529.13	20,290.63
035239	Police Investigative Special	53,750.11	72,083.14	51,800.42	20,282.72
016250	SENIOR POLICE OFFICER	69,771.00	103,910.96	83,636.60	20,274.36
019402	SENIOR POLICE OFFICER	68,058.90	170,646.36	150,435.30	20,211.06
021639	SENIOR POLICE OFFICER	73,325.52	110,052.93	89,877.55	20,175.38
019762	SENIOR POLICE OFFICER	75,170.11	112,727.60	92,574.10	20,153.50
034464	POLICE OFFICER	55,791.04	99,541.21	79,390.64	20,150.57
025785	SENIOR POLICE OFFICER	66,388.81	106,709.01	86,567.36	20,141.65
018742	SENIOR POLICE OFFICER	68,058.90	116,401.66	96,270.79	20,130.87
026110	SENIOR POLICE OFFICER	72,420.27	114,651.82	94,523.27	20,128.55
016282	POLICE SERGEANT	83,024.33	126,849.29	106,737.39	20,111.90
011737	SENIOR POLICE OFFICER	71,526.18	144,659.00	124,559.08	20,099.92
007556	POLICE SERGEANT	86,176.83	140,905.00	120,846.52	20,058.48
029773	SENIOR POLICE OFFICER	63,170.56	143,266.54	123,251.25	20,015.29
032533	Crime Scene Inv Spec	44,612.22	67,441.90	47,449.49	19,992.41
030927	SENIOR POLICE OFFICER	63,170.56	110,679.69	90,709.10	19,970.59
025809	SENIOR POLICE OFFICER	73,325.52	112,330.73	92,428.55	19,902.18
007609	POLICE SERGEANT	89,449.03	129,348.33	109,540.99	19,807.34
022156	POLICE SERGEANT	80,987.01	115,631.31	95,836.13	19,795.18
022155	SENIOR POLICE OFFICER	73,325.52	86,976.56	67,209.61	19,766.95
018774	SENIOR POLICE OFFICER	68,058.90	144,440.31	124,677.70	19,762.61
018789	SENIOR POLICE OFFICER	75,170.11	122,226.62	102,486.20	19,740.42
029522	SENIOR POLICE OFFICER	63,170.56	128,086.73	108,347.99	19,738.74
025781	SENIOR POLICE OFFICER	63,170.56	172,841.92	153,107.43	19,734.49
032844	POLICE OFFICER	58,633.33	143,724.66	124,093.17	19,631.49

Note: Data presented in this appendix was obtained directly from the City's payroll system and has not been modified. Some descriptions or classifications may reflect inconsistencies or typographical errors as found in the source data.

ID	Position	Salary	Gross Earnings	Non Overtime	Overtime
031039	SENIOR POLICE OFFICER	69,771.01	104,090.44	84,464.30	19,626.14
026592	SENIOR POLICE OFFICER	76,109.73	138,256.80	118,632.89	19,623.91
020762	SENIOR POLICE OFFICER	66,388.81	94,993.38	75,413.50	19,579.88
014418	SENIOR POLICE OFFICER	77,061.11	164,613.91	145,047.15	19,566.76
021641	SENIOR POLICE OFFICER	66,388.81	130,265.54	110,749.36	19,516.18
029270	SENIOR POLICE OFFICER	69,771.01	104,765.10	85,294.33	19,470.77
006694	SENIOR POLICE OFFICER	71,526.18	108,486.34	89,021.66	19,464.68
019683	POLICE SERGEANT	80,987.01	146,679.05	127,216.72	19,462.33
028940	POLICE OFFICER	55,791.04	104,812.37	85,362.77	19,449.60
029785	SENIOR POLICE OFFICER	69,771.01	98,556.06	79,188.24	19,367.82
012743	SENIOR POLICE OFFICER	71,526.18	107,899.47	88,578.20	19,321.27
026075	SENIOR POLICE OFFICER	65,569.20	110,305.99	90,990.86	19,315.13
007972	POLICE SERGEANT	87,254.04	128,695.94	109,430.00	19,265.94
026457	SENIOR POLICE OFFICER	65,569.20	109,588.67	90,327.43	19,261.24
019966	SENIOR POLICE OFFICER	75,170.11	113,192.40	93,946.23	19,246.17
006615	POLICE OFFICER	64,759.69	101,061.38	81,822.71	19,238.67
031907	SENIOR POLICE OFFICER	69,771.01	125,289.93	106,076.62	19,213.31
037413	POLICE OFFICER	55,791.04	170,345.51	151,155.81	19,189.70
019968	SENIOR POLICE OFFICER	75,170.11	178,414.23	159,251.57	19,162.66
006575	SENIOR POLICE OFFICER	71,526.18	175,498.37	156,369.84	19,128.53
007823	SENIOR POLICE OFFICER	80,987.01	163,544.23	144,526.21	19,018.02
011612	SENIOR POLICE OFFICER	71,526.18	133,374.26	114,420.98	18,953.28
007664	SENIOR POLICE OFFICER	68,058.90	117,346.38	98,469.66	18,876.72
009938	POLICE LIEUTENANT	96,370.88	142,657.69	123,799.87	18,857.82
037558	POLICE OFFICER	55,791.04	99,401.57	80,557.44	18,844.13
014175	SENIOR POLICE OFFICER	73,325.52	109,687.28	90,897.62	18,789.66
017360	POLICE SERGEANT	92,845.47	153,666.23	134,908.82	18,757.41
030380	SENIOR POLICE OFFICER	63,170.56	107,533.20	88,776.83	18,756.37
032377	POLICE OFFICER	55,791.04	136,876.18	118,120.59	18,755.59
033376	POLICE OFFICER	55,791.04	101,814.75	83,059.42	18,755.33
009373	SENIOR POLICE OFFICER	71,526.18	109,616.10	90,909.10	18,707.00
019068	POLICE LIEUTENANT	106,440.30	188,602.48	169,939.05	18,663.43
033534	POLICE OFFICER	55,791.04	99,425.30	80,839.56	18,585.74
025600	SENIOR POLICE OFFICER	73,325.52	124,488.25	105,940.61	18,547.64
019801	SENIOR POLICE OFFICER	75,170.11	171,488.53	152,949.37	18,539.16
033070	POLICE OFFICER	55,791.04	114,808.00	96,317.83	18,490.17
028981	POLICE OFFICER	55,791.04	107,793.55	89,383.06	18,410.49
026580	SENIOR POLICE OFFICER	72,420.27	133,899.53	115,504.49	18,395.04
012949	POLICE OFFICER	55,791.04	175,086.64	156,723.73	18,362.91
032166	POLICE OFFICER	58,633.33	118,535.26	100,176.49	18,358.77
026435	SENIOR POLICE OFFICER	73,325.52	123,902.71	105,572.92	18,329.79
002854	SENIOR POLICE OFFICER	78,999.67	135,685.38	117,374.34	18,311.04
015473	POLICE SERGEANT	85,112.92	105,753.11	87,445.20	18,307.91
034486	POLICE OFFICER	55,791.04	111,506.97	93,228.25	18,278.72
034500	POLICE OFFICER	58,633.33	131,282.17	113,055.98	18,226.19
015352	POLICE SERGEANT	84,062.14	127,020.13	108,794.39	18,225.74
006525	Sr Police Technical Specialist	49,273.58	65,963.03	47,776.88	18,186.15
026593	SENIOR POLICE OFFICER	72,420.27	110,478.47	92,431.08	18,047.39
018066	SENIOR POLICE OFFICER	69,771.00	223,222.43	205,220.26	18,002.17
016361	POLICE SERGEANT	91,699.23	153,105.26	135,172.57	17,932.69
016364	POLICE SERGEANT	83,024.33	131,043.08	113,191.11	17,851.97
031241	SENIOR POLICE OFFICER	66,388.80	131,763.26	113,944.71	17,818.55

Note: Data presented in this appendix was obtained directly from the City's payroll system and has not been modified. Some descriptions or classifications may reflect inconsistencies or typographical errors as found in the source data.

ID	Position	Salary	Gross Earnings	Non Overtime	Overtime
033072	POLICE OFFICER	55,791.04	94,507.95	76,721.66	17,786.29
026914	SENIOR POLICE OFFICER	69,771.01	104,951.60	87,196.45	17,755.15
018372	SENIOR POLICE OFFICER	68,058.90	118,647.21	100,898.26	17,748.95
019812	SENIOR POLICE OFFICER	68,058.90	125,694.10	107,985.08	17,709.02
022628	POLICE SERGEANT	89,449.03	126,825.34	109,142.77	17,682.57
022159	POLICE SERGEANT	78,999.67	149,394.33	131,747.13	17,647.20
037395	POLICE OFFICER	58,633.33	108,108.73	90,478.12	17,630.61
031632	SENIOR POLICE OFFICER	69,771.01	108,978.46	91,358.89	17,619.57
030388	SENIOR POLICE OFFICER	61,620.42	95,747.91	78,137.85	17,610.06
008826	Crime Scene Investigation Sup	67,218.67	84,715.73	67,118.45	17,597.28
032144	POLICE OFFICER	55,791.04	102,225.96	84,630.46	17,595.50
012969	SENIOR POLICE OFFICER	71,526.18	106,456.17	88,868.90	17,587.27
007237	SENIOR POLICE OFFICER	80,987.01	119,506.37	101,929.08	17,577.29
038557	POLICE OFFICER	55,791.04	89,925.51	72,372.65	17,552.86
015180	POLICE LIEUTENANT	103,828.36	142,100.46	124,564.29	17,536.17
017301	POLICE SERGEANT	85,112.92	141,815.57	124,287.10	17,528.47
007045	SENIOR POLICE OFFICER	71,526.18	112,086.84	94,583.00	17,503.84
010001	POLICE SERGEANT	87,254.04	188,020.41	170,526.84	17,493.57
026439	SENIOR POLICE OFFICER	72,420.27	123,416.09	105,924.50	17,491.59
032040	SENIOR POLICE OFFICER	63,170.56	101,703.71	84,221.14	17,482.57
015185	POLICE SERGEANT	94,006.04	133,062.16	115,587.37	17,474.79
007735	POLICE LIEUTENANT	106,440.29	147,850.14	130,398.00	17,452.14
037400	POLICE OFFICER	55,791.04	99,131.49	81,686.04	17,445.45
032071	POLICE OFFICER	55,791.04	89,653.13	72,291.37	17,361.76
012702	POLICE SERGEANT	87,254.04	191,793.99	174,474.52	17,319.47
032705	POLICE OFFICER	55,791.04	101,381.98	84,091.05	17,290.93
009182	POLICE SERGEANT	98,795.20	172,455.30	155,222.86	17,232.44
035363	POLICE OFFICER	55,791.04	159,028.30	141,821.36	17,206.94
026890	SENIOR POLICE OFFICER	69,771.01	108,384.30	91,192.46	17,191.84
033403	POLICE OFFICER	55,791.04	88,785.78	71,626.11	17,159.67
014571	POLICE CAPTAIN	122,025.73	161,695.81	144,549.16	17,146.65
013113	SENIOR POLICE OFFICER	69,771.00	77,083.92	59,949.12	17,134.80
022418	Sr Police Technical Specialist	46,306.18	63,596.87	46,462.61	17,134.26
019033	SENIOR POLICE OFFICER	68,058.90	146,134.40	129,022.68	17,111.72
014980	SENIOR POLICE OFFICER	69,771.00	103,431.47	86,331.87	17,099.60
031155	SENIOR POLICE OFFICER	63,170.56	130,014.90	112,975.31	17,039.59
031036	SENIOR POLICE OFFICER	69,771.01	101,816.62	84,814.93	17,001.69
026125	CRIMINALIST 2	61,620.43	75,781.45	58,832.46	16,948.99
029774	SENIOR POLICE OFFICER	69,771.01	109,851.43	92,907.06	16,944.37
031402	SENIOR POLICE OFFICER	69,771.01	114,821.73	97,888.05	16,933.68
025967	POLICE SERGEANT	89,449.03	124,901.55	107,976.38	16,925.17
033787	POLICE OFFICER	55,791.04	99,764.84	82,880.24	16,884.60
019662	SENIOR POLICE OFFICER	75,170.11	112,627.00	95,780.86	16,846.14
033386	POLICE OFFICER	55,791.04	129,916.79	113,135.22	16,781.57
019461	POLICE SERGEANT	81,999.35	135,672.71	118,978.41	16,694.30
018465	SENIOR POLICE OFFICER	68,058.90	107,040.24	90,394.96	16,645.28
030477	SENIOR POLICE OFFICER	69,771.01	110,071.89	93,449.26	16,622.63
033607	POLICE OFFICER	55,791.04	117,995.42	101,373.10	16,622.32
033410	POLICE OFFICER	55,791.04	105,008.27	88,417.86	16,590.41
026713	SENIOR POLICE OFFICER	72,420.27	107,034.56	90,460.17	16,574.39
017397	SENIOR POLICE OFFICER	69,771.00	161,850.40	145,300.65	16,549.75
019263	SENIOR POLICE OFFICER	68,058.90	171,598.97	155,083.94	16,515.03

Note: Data presented in this appendix was obtained directly from the City's payroll system and has not been modified. Some descriptions or classifications may reflect inconsistencies or typographical errors as found in the source data.

ID	Position	Salary	Gross Earnings	Non Overtime	Overtime
034493	POLICE OFFICER	55,791.04	100,447.00	83,937.00	16,510.00
030152	SENIOR POLICE OFFICER	63,170.56	103,232.63	86,738.38	16,494.25
031910	SENIOR POLICE OFFICER	69,771.01	127,140.51	110,661.83	16,478.68
015097	POLICE SERGEANT	83,024.33	127,961.99	111,491.69	16,470.30
007288	SENIOR POLICE OFFICER	71,526.18	107,031.92	90,573.42	16,458.50
601430	POLICE OFFICER	55,791.04	89,702.89	73,321.14	16,381.75
017571	SENIOR POLICE OFFICER	77,061.11	113,886.75	97,524.23	16,362.52
029963	SENIOR POLICE OFFICER	69,771.01	118,807.57	102,476.07	16,331.50
038685	POLICE OFFICER	55,791.04	91,936.32	75,615.47	16,320.85
016514	SENIOR POLICE OFFICER	63,170.56	82,654.80	66,386.05	16,268.75
032156	POLICE OFFICER	58,633.33	100,727.93	84,462.07	16,265.86
009442	POLICE LIEUTENANT	98,795.20	161,914.85	145,654.69	16,260.16
037514	POLICE OFFICER	55,791.04	98,699.01	82,450.20	16,248.81
033125	Crime Scene Inv S Ass	42,449.61	59,019.35	42,796.88	16,222.47
034483	POLICE OFFICER	58,633.33	112,748.80	96,576.74	16,172.06
010072	SENIOR POLICE OFFICER	73,325.51	109,167.77	93,019.93	16,147.84
031913	SENIOR POLICE OFFICER	69,771.01	108,129.41	92,004.78	16,124.63
019165	Police Technician	41,925.54	58,220.18	42,109.69	16,110.49
018661	SENIOR POLICE OFFICER	75,170.11	109,675.78	93,567.72	16,108.06
033124	Crime Scene Inv S Ass	42,449.61	57,025.97	41,021.42	16,004.55
016272	POLICE CAPTAIN	119,031.35	152,582.82	136,632.84	15,949.98
032760	POLICE OFFICER	55,791.04	90,998.78	75,069.16	15,929.62
030918	SENIOR POLICE OFFICER	66,388.80	100,882.86	84,970.23	15,912.63
037569	POLICE OFFICER	55,791.04	95,902.04	79,997.33	15,904.71
007992	Sr Police Technician	46,885.00	68,887.97	52,985.37	15,902.60
025791	SENIOR POLICE OFFICER	66,388.81	106,293.44	90,408.22	15,885.22
019480	POLICE SERGEANT	89,449.03	121,825.63	105,962.32	15,863.31
032849	POLICE OFFICER	55,791.04	107,553.27	91,705.45	15,847.82
013100	SENIOR POLICE OFFICER	69,771.00	119,913.47	104,069.59	15,843.88
002742	MANAGEMENT DEV ANALYST II	61,621.02	84,035.75	68,198.24	15,837.51
025760	SENIOR POLICE OFFICER	66,388.81	165,369.34	149,542.07	15,827.27
011647	SENIOR POLICE OFFICER	71,526.18	105,505.89	89,694.94	15,810.95
014863	SENIOR POLICE OFFICER	63,170.56	71,596.69	55,788.09	15,808.60
005327	SENIOR POLICE OFFICER	68,058.90	104,673.02	88,884.48	15,788.54
031519	SENIOR POLICE OFFICER	69,771.01	106,031.03	90,247.97	15,783.06
015119	SENIOR POLICE OFFICER	69,771.00	106,240.54	90,457.88	15,782.66
025777	SENIOR POLICE OFFICER	66,388.81	145,729.09	129,967.94	15,761.15
008231	SENIOR POLICE OFFICER	68,058.90	129,488.30	113,753.56	15,734.74
017191	Sr Police Technical Specialist	49,273.57	62,784.00	47,052.05	15,731.95
034497	POLICE OFFICER	55,791.04	95,993.46	80,283.23	15,710.23
030390	SENIOR POLICE OFFICER	63,170.56	101,776.92	86,084.65	15,692.27
030278	SENIOR POLICE OFFICER	63,170.56	107,812.55	92,122.33	15,690.22
010109	POLICE SERGEANT	83,024.34	124,458.37	108,808.34	15,650.03
017080	SENIOR POLICE OFFICER	80,987.01	131,739.44	116,163.51	15,575.93
032004	SENIOR POLICE OFFICER	63,170.56	61,804.72	46,261.67	15,543.05
017192	SENIOR POLICE OFFICER	69,771.00	167,961.66	152,461.85	15,499.81
037430	POLICE OFFICER	55,791.04	100,488.35	84,998.74	15,489.61
019456	SENIOR POLICE OFFICER	68,058.90	80,239.97	64,815.48	15,424.49
033459	SENIOR CARPENTER	43,517.49	67,611.95	52,213.45	15,398.50
025782	SENIOR POLICE OFFICER	73,325.52	126,606.75	111,212.46	15,394.29
033535	POLICE OFFICER	55,791.04	101,854.99	86,525.25	15,329.74
032358	SENIOR POLICE OFFICER	61,620.42	116,236.37	100,923.89	15,312.48

Note: Data presented in this appendix was obtained directly from the City's payroll system and has not been modified. Some descriptions or classifications may reflect inconsistencies or typographical errors as found in the source data.

ID	Position	Salary	Gross Earnings	Non Overtime	Overtime
015196	CARPENTER	47,471.06	63,528.05	48,231.80	15,296.25
019108	POLICE SERGEANT	83,024.34	119,045.46	103,758.95	15,286.51
018349	SENIOR POLICE OFFICER	75,170.11	172,189.43	156,931.09	15,258.34
026218	Sr Police Technical Specialist	46,885.00	57,648.12	42,446.56	15,201.56
017617	SENIOR POLICE OFFICER	77,061.11	116,686.09	101,498.72	15,187.37
031136	POLICE OFFICER	57,194.52	95,536.84	80,355.11	15,181.73
016164	SENIOR POLICE OFFICER	69,771.00	108,415.17	93,259.24	15,155.93
013023	SENIOR POLICE OFFICER	69,771.00	98,355.63	83,200.57	15,155.06
037412	POLICE OFFICER	55,791.04	113,244.34	98,123.98	15,120.36
034498	POLICE OFFICER	55,791.04	99,505.62	84,388.10	15,117.52
032645	POLICE OFFICER	55,791.04	115,846.58	100,729.29	15,117.29
031207	SENIOR POLICE OFFICER	61,620.42	183,224.88	168,128.78	15,096.10
038633	POLICE OFFICER	55,791.04	94,823.03	79,824.15	14,998.88
019702	POLICE SERGEANT	83,024.34	114,916.20	99,955.47	14,960.73
017394	SENIOR POLICE OFFICER	77,061.11	118,999.54	104,045.72	14,953.82
005166	SENIOR POLICE OFFICER	77,061.11	114,429.99	99,493.21	14,936.78
033541	POLICE OFFICER	55,791.04	204,491.67	189,570.23	14,921.44
018763	SENIOR POLICE OFFICER	68,058.90	132,961.42	118,111.90	14,849.52
033431	POLICE OFFICER	55,791.04	99,485.38	84,636.15	14,849.23
035270	SENIOR POLICE OFFICER	68,058.91	116,895.27	102,051.67	14,843.60
029401	SENIOR POLICE OFFICER	69,771.01	104,372.92	89,594.41	14,778.51
029426	POLICE OFFICER 4	69,771.01	118,424.43	103,668.66	14,755.77
019032	SENIOR POLICE OFFICER	75,170.11	106,139.35	91,406.35	14,733.00
019128	SENIOR POLICE OFFICER	75,170.11	108,109.39	93,379.25	14,730.14
006888	Sr Police Technical Specialist	50,513.11	66,938.62	52,211.56	14,727.06
031133	SENIOR POLICE OFFICER	63,170.56	121,407.47	106,696.05	14,711.42
025555	SENIOR POLICE OFFICER	66,388.81	109,549.05	94,882.29	14,666.76
017415	SENIOR POLICE OFFICER	69,771.00	144,391.03	129,725.26	14,665.77
031400	SENIOR POLICE OFFICER	69,771.01	126,855.90	112,221.14	14,634.76
032648	POLICE OFFICER	55,791.04	95,646.06	81,022.62	14,623.44
037571	POLICE OFFICER	55,791.04	92,175.16	77,572.76	14,602.40
006445	Crime Scene Investigation Sup	67,218.67	86,036.13	71,465.40	14,570.73
034496	POLICE OFFICER	55,791.04	124,407.79	109,841.52	14,566.27
032534	POLICE OFFICER	55,791.04	96,114.97	81,552.55	14,562.42
009386	SENIOR POLICE OFFICER	73,325.51	103,137.29	88,582.51	14,554.78
017454	POLICE SERGEANT	85,112.92	134,668.60	120,117.16	14,551.44
026793	SENIOR POLICE OFFICER	68,058.91	105,407.33	90,860.80	14,546.53
017400	SENIOR POLICE OFFICER	69,771.00	151,478.42	136,935.56	14,542.86
031040	SENIOR POLICE OFFICER	63,170.56	133,665.80	119,124.50	14,541.30
015188	POLICE SERGEANT	94,006.04	127,142.55	112,609.07	14,533.48
019476	SENIOR POLICE OFFICER	68,058.91	143,010.51	128,517.18	14,493.33
037397	POLICE OFFICER	55,791.04	98,293.92	83,801.51	14,492.41
031813	SENIOR POLICE OFFICER	63,170.56	165,422.14	150,942.87	14,479.27
033385	POLICE OFFICER	55,791.04	97,800.53	83,326.77	14,473.76
031961	POLICE OFFICER	57,194.52	111,891.68	97,429.64	14,462.04
018520	POLICE SERGEANT	81,999.35	148,241.33	133,843.67	14,397.66
025969	SENIOR POLICE OFFICER	73,325.52	113,251.26	98,864.98	14,386.28
033791	POLICE OFFICER	55,791.04	120,786.69	106,435.65	14,351.04
030282	SENIOR POLICE OFFICER	63,170.56	129,006.20	114,683.86	14,322.34
040041	LABORER	35,673.30	50,093.31	35,805.68	14,287.63
032152	POLICE OFFICER	55,791.04	100,765.79	86,501.04	14,264.75
033399	POLICE OFFICER	55,791.04	102,760.20	88,499.69	14,260.51

Note: Data presented in this appendix was obtained directly from the City's payroll system and has not been modified. Some descriptions or classifications may reflect inconsistencies or typographical errors as found in the source data.

ID	Position	Salary	Gross Earnings	Non Overtime	Overtime
032588	POLICE TECHNICAL SPECIALIST	42,449.61	41,484.91	27,256.12	14,228.79
031177	SENIOR POLICE OFFICER	63,170.56	98,848.51	84,627.76	14,220.75
021236	SENIOR POLICE OFFICER	65,569.20	74,478.75	60,275.53	14,203.22
019026	POLICE SERGEANT	91,699.23	166,507.21	152,309.97	14,197.24
018919	SENIOR POLICE OFFICER	68,058.90	85,391.93	71,199.16	14,192.77
012715	POLICE SERGEANT	96,370.88	129,733.58	115,594.47	14,139.11
026957	Crime Scene Inv S Ass	43,517.49	57,436.32	43,298.03	14,138.29
017310	POLICE SERGEANT	85,112.92	211,948.10	197,816.27	14,131.83
014663	POLICE LIEUTENANT	92,845.47	200,669.57	186,550.60	14,118.97
025970	SENIOR POLICE OFFICER	66,388.81	111,779.73	97,708.45	14,071.28
017572	SENIOR POLICE OFFICER	69,771.00	107,969.14	93,899.36	14,069.78
007081	SENIOR POLICE OFFICER	73,325.51	127,549.16	113,532.11	14,017.05
006058	SENIOR POLICE OFFICER	73,325.51	123,043.68	109,055.40	13,988.28
030438	SENIOR POLICE OFFICER	69,771.01	104,077.44	90,123.85	13,953.59
026411	SENIOR POLICE OFFICER	72,420.27	110,440.57	96,524.13	13,916.44
028132	POLICE OFFICER	55,791.04	91,072.97	77,158.56	13,914.41
038690	POLICE OFFICER	55,791.04	95,711.75	81,800.30	13,911.45
031916	SENIOR POLICE OFFICER	63,170.56	122,356.63	108,486.70	13,869.93
037806	POLICE OFFICER	55,791.04	86,480.14	72,629.10	13,851.04
030384	SENIOR POLICE OFFICER	69,771.01	119,349.10	105,528.01	13,821.09
019766	SENIOR POLICE OFFICER	68,058.90	102,858.50	89,069.24	13,789.26
037396	POLICE OFFICER	55,791.04	118,004.01	104,227.45	13,776.56
031728	SENIOR POLICE OFFICER	61,620.42	94,583.98	80,808.74	13,775.24
007676	SENIOR POLICE OFFICER	71,526.18	93,632.85	79,862.95	13,769.90
011727	SENIOR POLICE OFFICER	71,526.18	110,159.48	96,392.50	13,766.98
030506	Social Services Worker Senior	57,909.46	75,957.47	62,211.77	13,745.70
033542	POLICE OFFICER	55,791.04	129,886.68	116,199.70	13,686.98
026937	SENIOR POLICE OFFICER	69,771.01	101,818.29	88,141.35	13,676.94
026938	POLICE OFFICER	57,194.52	54,412.19	40,740.97	13,671.22
018440	SENIOR POLICE OFFICER	75,170.11	104,368.54	90,707.79	13,660.75
009829	SENIOR POLICE OFFICER	71,526.18	105,078.25	91,444.29	13,633.96
026093	POLICE OFFICER	58,633.33	107,414.37	93,784.69	13,629.68
007187	Sr Police Technical Specialist	53,086.52	71,538.28	57,911.75	13,626.53
019805	POLICE SERGEANT	83,024.34	90,099.18	76,517.07	13,582.11
031540	POLICE OFFICER	61,620.42	97,511.30	83,934.76	13,576.54
001369	SENIOR POLICE OFFICER	68,058.90	127,427.36	113,858.81	13,568.55
030306	SENIOR POLICE OFFICER	63,170.56	94,953.77	81,410.39	13,543.38
033099	Crime Scene Inv S Ass	42,449.61	56,135.13	42,692.75	13,442.38
019773	SENIOR POLICE OFFICER	75,170.11	107,393.10	94,016.87	13,376.23
016498	POLICE SERGEANT	83,024.33	116,102.68	102,742.57	13,360.11
017825	SENIOR POLICE OFFICER	69,771.00	142,447.99	129,156.50	13,291.49
010334	SENIOR POLICE OFFICER	71,526.18	71,931.89	58,643.57	13,288.32
018318	SENIOR POLICE OFFICER	68,058.90	100,819.55	87,596.17	13,223.38
026889	SENIOR POLICE OFFICER	63,170.56	96,938.83	83,733.34	13,205.49
029838	POLICE SERGEANT	85,112.92	142,543.20	129,369.06	13,174.14
019496	POLICE SERGEANT	90,567.14	126,214.22	113,046.14	13,168.08
020392	SENIOR POLICE OFFICER	68,058.90	113,602.23	100,497.90	13,104.33
032434	POLICE OFFICER	55,791.04	95,766.40	82,672.10	13,094.30
013069	SENIOR POLICE OFFICER	69,771.00	113,109.51	100,085.91	13,023.60
032728	POLICE OFFICER	55,791.04	98,254.50	85,255.04	12,999.46
019047	POLICE SERGEANT	78,024.37	129,606.63	116,619.14	12,987.49
014714	POLICE SERGEANT	79,987.17	115,201.80	102,224.85	12,976.95

Note: Data presented in this appendix was obtained directly from the City's payroll system and has not been modified. Some descriptions or classifications may reflect inconsistencies or typographical errors as found in the source data.

ID	Position	Salary	Gross Earnings	Non Overtime	Overtime
017354	POLICE SERGEANT	85,112.92	128,919.27	115,945.90	12,973.37
019811	SENIOR POLICE OFFICER	75,170.11	106,692.22	93,724.93	12,967.29
032039	SENIOR POLICE OFFICER	63,170.56	93,551.10	80,601.32	12,949.78
019617	Sr Police Technical Specialist	48,665.26	64,611.46	51,663.46	12,948.00
033379	POLICE OFFICER	55,791.04	111,077.63	98,131.10	12,946.53
013096	Sr Police Technical Specialist	46,885.00	61,531.17	48,604.89	12,926.28
008259	SENIOR POLICE OFFICER	71,526.18	97,187.54	84,293.89	12,893.65
026353	SENIOR POLICE OFFICER	65,569.20	104,082.89	91,196.34	12,886.55
010005	SENIOR POLICE OFFICER	63,170.56	100,555.96	87,708.87	12,847.09
032387	POLICE OFFICER	55,791.04	94,197.28	81,488.13	12,709.15
026845	SENIOR POLICE OFFICER	63,170.56	102,250.92	89,555.82	12,695.10
015147	SENIOR POLICE OFFICER	68,058.90	120,238.82	107,547.64	12,691.18
017616	SENIOR POLICE OFFICER	77,061.11	125,696.37	113,019.30	12,677.07
018665	SENIOR POLICE OFFICER	68,058.90	127,698.60	115,067.09	12,631.51
007657	SENIOR POLICE OFFICER	75,170.10	108,229.28	95,599.84	12,629.44
008804	SENIOR POLICE OFFICER	71,526.18	104,478.88	91,855.25	12,623.63
018828	POLICE SERGEANT	91,699.23	121,670.64	109,085.55	12,585.09
025794	POLICE SERGEANT	80,987.01	102,339.12	89,754.86	12,584.26
009453	SENIOR POLICE OFFICER	66,388.81	133,118.21	120,539.78	12,578.43
020053	SR SPECIAL INVESTIGATOR	55,102.26	71,020.30	58,488.26	12,532.04
033097	POLICE OFFICER	55,791.04	104,389.04	91,885.86	12,503.18
006366	SENIOR POLICE OFFICER	75,170.10	102,919.41	90,424.27	12,495.14
019479	SENIOR POLICE OFFICER	68,058.90	101,515.29	89,032.37	12,482.92
019668	SENIOR POLICE OFFICER	68,058.90	89,013.38	76,534.55	12,478.83
017939	SENIOR POLICE OFFICER	69,771.00	104,967.75	92,527.03	12,440.72
017534	SENIOR POLICE OFFICER	77,061.11	116,732.04	104,352.56	12,379.48
017405	SENIOR POLICE OFFICER	69,771.00	125,730.05	113,363.03	12,367.02
033311	POLICE OFFICER	55,791.04	124,035.22	111,684.26	12,350.96
032132	POLICE OFFICER	55,791.04	129,104.33	116,774.74	12,329.59
012869	SENIOR POLICE OFFICER	71,526.18	101,653.45	89,376.88	12,276.57
032003	SENIOR POLICE OFFICER	69,771.01	96,207.01	83,937.23	12,269.78
032523	POLICE OFFICER	55,791.04	123,792.69	111,533.19	12,259.50
038699	POLICE OFFICER	54,421.98	74,396.64	62,169.94	12,226.70
026494	SENIOR POLICE OFFICER	65,569.20	84,264.16	72,047.20	12,216.96
018321	SENIOR POLICE OFFICER	75,170.11	106,903.30	94,701.52	12,201.78
028481	POLICE SERGEANT	77,061.10	115,162.85	103,022.81	12,140.04
038673	POLICE OFFICER	55,791.04	86,951.46	74,840.17	12,111.29
009175	SENIOR POLICE OFFICER	73,325.51	100,245.83	88,205.12	12,040.71
033530	POLICE OFFICER	55,791.04	79,304.35	67,328.75	11,975.60
019763	SENIOR POLICE OFFICER	75,170.11	104,677.86	92,737.36	11,940.50
031911	POLICE OFFICER	57,194.52	101,261.52	89,334.02	11,927.50
018787	SENIOR POLICE OFFICER	68,058.90	98,528.74	86,645.75	11,882.99
011715	POLICE SERGEANT	87,254.04	118,989.41	107,107.70	11,881.71
031411	SENIOR POLICE OFFICER	63,170.56	103,747.34	91,900.25	11,847.09
033306	POLICE TECHNICAL SPECIALIST	42,449.61	51,337.36	39,493.53	11,843.83
009871	POLICE LIEUTENANT	94,006.04	125,882.46	114,106.18	11,776.28
031998	SENIOR POLICE OFFICER	63,170.56	96,330.74	84,615.01	11,715.73
016125	Sr Police Technician	46,885.00	60,121.52	48,425.99	11,695.53
030536	SENIOR POLICE OFFICER	69,771.01	90,668.58	79,009.70	11,658.88
026884	SENIOR POLICE OFFICER	69,771.01	147,489.65	135,883.77	11,605.88
033458	POLICE OFFICER	55,791.04	95,697.72	84,096.59	11,601.13
018785	POLICE OFFICER 4	75,170.11	97,733.16	86,171.14	11,562.02

Note: Data presented in this appendix was obtained directly from the City's payroll system and has not been modified. Some descriptions or classifications may reflect inconsistencies or typographical errors as found in the source data.

ID	Position	Salary	Gross Earnings	Non Overtime	Overtime
019020	SENIOR POLICE OFFICER	68,058.90	101,560.32	90,006.71	11,553.61
007772	SENIOR POLICE OFFICER	85,112.92	123,215.70	111,670.12	11,545.58
020524	SENIOR POLICE OFFICER	68,058.90	161,933.61	150,445.84	11,487.77
018652	POLICE SERGEANT	91,699.23	122,284.48	110,872.32	11,412.16
022489	SENIOR POLICE OFFICER	66,388.81	98,116.34	86,727.36	11,388.98
008079	Police Technician	40,391.83	53,310.41	42,031.87	11,278.54
031983	SENIOR POLICE OFFICER	69,771.01	111,305.73	100,041.50	11,264.23
006320	SENIOR POLICE OFFICER	77,061.10	140,582.58	129,319.47	11,263.11
026920	SENIOR POLICE OFFICER	63,170.56	93,734.92	82,485.07	11,249.85
019186	POLICE SERGEANT	89,449.03	120,055.26	108,874.22	11,181.04
009352	LABORER	35,673.30	47,021.38	35,906.67	11,114.71
026241	SENIOR POLICE OFFICER	72,420.27	106,274.76	95,170.45	11,104.31
018908	SENIOR POLICE OFFICER	68,058.90	123,357.19	112,263.98	11,093.21
033309	POLICE OFFICER	55,791.04	91,069.52	79,984.71	11,084.81
037603	POLICE OFFICER	55,791.04	93,763.76	82,708.71	11,055.05
015679	Social Services Worker Senior	56,488.43	72,547.13	61,525.40	11,021.73
019027	SENIOR POLICE OFFICER	68,058.90	140,921.42	129,938.39	10,983.03
033397	POLICE OFFICER	55,791.04	112,042.99	101,105.71	10,937.28
030992	Police Technician	37,490.69	48,653.19	37,770.37	10,882.82
017349	POLICE SERGEANT	83,024.34	114,116.74	103,237.87	10,878.87
006881	POLICE LIEUTENANT	95,181.11	135,788.42	124,930.97	10,857.45
007070	POLICE LIEUTENANT	89,449.03	117,945.43	107,088.58	10,856.85
038980	POLICE OFFICER	55,791.04	62,686.15	51,840.82	10,845.33
032409	Social Services Worker Senior	56,488.43	70,507.29	59,674.12	10,833.17
009555	POLICE LIEUTENANT	94,006.04	124,929.32	114,202.47	10,726.85
031158	SENIOR POLICE OFFICER	63,170.56	104,543.96	93,918.72	10,625.24
011847	SENIOR POLICE OFFICER	69,771.00	105,022.15	94,523.64	10,498.51
018923	SENIOR POLICE OFFICER	68,058.90	105,392.54	94,900.40	10,492.14
038578	POLICE OFFICER	55,791.04	79,150.00	68,752.74	10,397.26
018944	SENIOR POLICE OFFICER	75,170.11	102,112.36	91,773.57	10,338.79
017486	SENIOR POLICE OFFICER	69,771.00	102,004.92	91,737.18	10,267.74
018659	SENIOR POLICE OFFICER	75,170.11	103,393.90	93,176.70	10,217.20
016497	SENIOR POLICE OFFICER	69,771.00	96,983.65	86,793.68	10,189.97
009392	SENIOR POLICE OFFICER	71,526.18	86,644.65	76,483.33	10,161.32
014043	SENIOR POLICE OFFICER	69,771.00	98,200.20	88,069.61	10,130.59
009881	SENIOR POLICE OFFICER	78,999.67	109,586.20	99,465.26	10,120.94
037401	POLICE OFFICER	55,791.04	61,669.03	51,555.49	10,113.54
037505	POLICE OFFICER	55,791.04	83,320.94	73,255.42	10,065.52
009299	Police Investigative Special	62,390.68	73,388.48	63,332.17	10,056.31
018545	SENIOR POLICE OFFICER	68,058.90	103,130.64	93,173.87	9,956.77
009899	POLICE OFFICER 4	78,999.67	107,604.86	97,658.23	9,946.63
008933	SENIOR POLICE OFFICER	78,999.67	106,057.55	96,168.47	9,889.08
026672	SENIOR POLICE OFFICER	76,109.73	150,902.31	141,029.21	9,873.10
019021	SENIOR POLICE OFFICER	69,771.01	135,252.61	125,514.17	9,738.44
037567	POLICE OFFICER	55,791.04	94,757.85	85,039.48	9,718.37
018320	POLICE SERGEANT	83,024.34	109,500.08	99,921.13	9,578.95
029099	SENIOR POLICE OFFICER	63,170.56	85,131.04	75,587.26	9,543.78
038990	POLICE OFFICER	55,791.04	62,100.38	52,710.81	9,389.57
600334	POLICE OFFICER	52,203.67	65,487.67	56,213.37	9,274.30
002931	SENIOR POLICE OFFICER	71,526.18	100,613.53	91,466.11	9,147.42
017550	POLICE SERGEANT	83,024.33	88,009.38	78,935.05	9,074.33
038632	POLICE OFFICER	55,791.04	91,860.37	82,815.17	9,045.20

Note: Data presented in this appendix was obtained directly from the City's payroll system and has not been modified. Some descriptions or classifications may reflect inconsistencies or typographical errors as found in the source data.

ID	Position	Salary	Gross Earnings	Non Overtime	Overtime
038966	POLICE OFFICER	55,791.04	62,357.59	53,339.23	9,018.36
038756	POLICE OFFICER	55,791.04	61,110.18	52,117.06	8,993.12
008869	SENIOR POLICE OFFICER	71,526.18	91,148.55	82,230.70	8,917.85
035256	POLICE OFFICER	55,791.04	57,556.25	48,669.71	8,886.54
032436	POLICE OFFICER 1	55,791.04	65,067.15	56,279.96	8,787.19
033268	Police Investigative Specialis	53,750.11	66,417.59	57,646.34	8,771.25
033571	Police Investigative Special	53,750.11	62,455.92	53,686.69	8,769.23
033200	Social Services Worker Senior	56,488.43	67,285.12	58,540.10	8,745.02
032411	Crime Scene Inv Spec	42,449.61	51,246.35	42,637.70	8,608.65
038948	POLICE OFFICER	55,791.04	61,623.32	53,042.43	8,580.89
026624	MEDICAL & SOCIAL SERVICES COOR	68,909.63	80,534.76	72,067.37	8,467.39
018065	SENIOR POLICE OFFICER	68,058.90	103,331.59	94,999.55	8,332.04
038932	POLICE OFFICER	55,791.04	60,834.13	52,503.46	8,330.67
012982	SENIOR POLICE OFFICER	71,526.18	97,247.23	88,929.32	8,317.91
035325	Crime Scene Inv S Ass	43,517.49	56,187.50	47,880.79	8,306.71
009347	Admin Sup Sup IV	61,621.02	72,131.85	63,978.33	8,153.52
006954	Office Assistant	40,391.83	50,492.13	42,352.00	8,140.13
017791	SENIOR POLICE OFFICER	69,771.00	117,923.13	109,793.96	8,129.17
037633	POLICE OFFICER	55,791.04	70,894.02	62,767.73	8,126.29
038916	POLICE OFFICER	55,791.04	60,769.80	52,753.13	8,016.67
038982	Crime Scene Inv S Ass	43,517.49	51,884.60	43,875.90	8,008.70
027810	POLICE OFFICER	55,791.04	61,221.38	53,316.05	7,905.33
022274	SENIOR POLICE OFFICER	66,388.81	55,989.28	48,138.01	7,851.27
038686	POLICE OFFICER	55,791.04	80,944.71	73,139.42	7,805.29
033603	Social Services Worker Senior	56,488.43	68,972.37	61,183.97	7,788.40
038688	POLICE OFFICER	55,791.04	76,759.25	69,004.27	7,754.98
033790	POLICE OFFICER	55,791.04	62,029.83	54,307.92	7,721.91
008033	POLICE SERGEANT	87,254.04	100,072.79	92,356.30	7,716.49
038918	POLICE OFFICER	55,791.04	64,059.45	56,467.94	7,591.51
030203	POLICE TECHNICAL SPECIALIST	42,449.61	51,685.78	44,137.96	7,547.82
038933	POLICE OFFICER	55,791.04	59,573.38	52,075.74	7,497.64
029460	SENIOR POLICE OFFICER	69,771.01	88,635.13	81,173.34	7,461.79
016239	POLICE SERGEANT	83,024.33	109,478.60	102,024.70	7,453.90
038981	POLICE OFFICER	55,791.04	59,321.75	51,868.20	7,453.55
038989	POLICE OFFICER	55,791.04	59,681.69	52,244.08	7,437.61
038682	POLICE OFFICER	55,791.04	78,481.73	71,054.17	7,427.56
032521	MANAGEMENT DEV ANALYT I	46,306.18	56,250.77	48,828.11	7,422.66
038931	POLICE OFFICER	55,791.04	59,931.89	52,510.09	7,421.80
038691	POLICE OFFICER	55,791.04	80,405.56	73,018.34	7,387.22
030474	SENIOR POLICE OFFICER	69,771.01	97,625.36	90,264.70	7,360.66
040053	POLICE OFFICER	54,421.98	50,356.29	43,140.96	7,215.33
031047	SENIOR POLICE OFFICER	69,771.01	135,016.14	127,823.82	7,192.32
016512	SENIOR POLICE OFFICER	61,620.42	102,441.36	95,279.13	7,162.23
010339	POLICE SERGEANT	87,254.04	109,437.63	102,278.42	7,159.21
038972	POLICE OFFICER	55,791.04	59,592.00	52,514.67	7,077.33
025932	SENIOR POLICE OFFICER	73,325.52	102,816.22	95,800.13	7,016.09
038586	POLICE RECRUIT	48,064.46	69,632.45	62,776.45	6,856.00
007055	SENIOR POLICE OFFICER	71,526.18	29,071.18	22,280.34	6,790.84
035337	POLICE TECHNICIAN, TRAINEE	35,673.30	40,213.35	33,429.16	6,784.19
035093	Police Intake Specialist	45,169.87	55,691.75	49,061.59	6,630.16
007564	Sr Police Technician	48,064.45	57,663.81	51,042.63	6,621.18
040060	POLICE OFFICER	54,421.98	50,668.79	44,187.52	6,481.27

Note: Data presented in this appendix was obtained directly from the City's payroll system and has not been modified. Some descriptions or classifications may reflect inconsistencies or typographical errors as found in the source data.

ID	Position	Salary	Gross Earnings	Non Overtime	Overtime
010376	SENIOR POLICE OFFICER	71,526.18	95,813.81	89,420.36	6,393.45
031311	MEDICAL & SOCIAL SERVICES COOR	65,569.19	74,489.61	68,228.84	6,260.77
008634	POLICE TECHNICAL SPECIALIST	41,407.94	49,687.94	43,479.67	6,208.27
029651	INFORMATION TECH SPEC II	65,569.19	74,147.53	67,987.58	6,159.95
028353	SOCIAL SERVICES WORKER	51,144.54	59,327.95	53,179.59	6,148.36
013989	Police Intake Specialist	51,783.84	57,960.32	51,896.98	6,063.34
032375	Police Technician	39,400.66	46,158.08	40,109.17	6,048.91
028366	POLICE OFFICER	57,194.52	86,050.21	80,055.00	5,995.21
033269	Social Services Worker Senior	56,488.43	66,932.70	60,940.34	5,992.36
032179	Police Technician	39,400.66	45,761.25	39,772.84	5,988.41
603888	POLICE TECHNICIAN,TRAINEE	35,673.30	26,828.48	20,863.94	5,964.54
006405	POLICE TECHNICAL SPECIALIST	41,407.94	49,403.92	43,442.33	5,961.59
017309	POLICE LIEUTENANT	94,006.04	133,585.24	127,668.25	5,916.99
026765	Office Worker	31,899.81	40,250.14	34,501.79	5,748.35
004573	Police Investigative Specialis	62,390.68	68,514.18	62,782.83	5,731.35
011651	SENIOR POLICE OFFICER	71,526.18	65,396.32	59,676.98	5,719.34
006289	EQUIPMENT OPERATOR 1	39,400.66	45,585.50	39,905.47	5,680.03
035124	Police Intake Specialist	45,169.87	56,000.25	50,346.40	5,653.85
007180	CRIMINALIST 3	78,024.37	84,911.36	79,281.22	5,630.14
032889	INFORMATION TECH SPEC II	63,960.20	69,437.55	63,953.74	5,483.81
017950	SENIOR POLICE OFFICER	68,058.90	65,736.05	60,273.50	5,462.55
038917	POLICE RECRUIT	48,064.46	45,821.97	40,414.98	5,406.99
033432	Social Services Worker Senior	56,488.43	68,162.29	62,786.26	5,376.03
008673	SENIOR POLICE OFFICER	73,325.51	93,615.34	88,250.83	5,364.51
033482	MANAGEMENT DEV ANALYT I	47,471.06	58,268.34	52,951.13	5,317.21
037469	POLICE OFFICER	55,791.04	28,372.89	23,090.11	5,282.78
033428	Social Services Worker Senior	56,488.43	61,647.29	56,403.51	5,243.78
003870	Police Intake Specialist	49,889.49	55,361.95	50,141.00	5,220.95
014103	Police Intake Specialist	45,169.87	51,776.78	46,643.02	5,133.76
038644	POLICE RECRUIT	46,885.01	27,554.77	22,437.64	5,117.13
016140	SENIOR POLICE OFFICER	69,771.00	87,987.94	82,929.13	5,058.81
012992	SENIOR POLICE OFFICER	69,771.00	95,211.91	90,169.03	5,042.88
033167	INFORMATION TECH SPEC II	63,960.20	71,261.29	66,291.11	4,970.18
038542	POLICE RECRUIT	46,885.01	28,528.56	23,572.28	4,956.28
033405	POLICE TECHNICIAN,TRAINEE	35,673.30	41,398.59	36,442.43	4,956.16
032020	Social Services Worker Senior	57,909.46	65,870.21	60,925.35	4,944.86
008849	Police Intake Specialist	45,169.87	50,369.94	45,431.15	4,938.79
006336	SENIOR POLICE OFFICER	73,325.51	74,876.20	69,939.67	4,936.53
033463	Police Intake Specialist	45,169.87	51,627.46	46,697.03	4,930.43
038683	POLICE RECRUIT	46,885.01	27,242.09	22,426.94	4,815.15
020978	Police Intake Specialist	49,889.50	55,143.17	50,332.79	4,810.38
010281	Police Investigative Special	55,102.26	37,393.64	32,592.10	4,801.54
033416	Social Services Worker Senior	56,488.43	63,459.12	58,664.26	4,794.86
030451	Police Technician	37,490.69	23,040.43	18,304.73	4,735.70
031195	Police Intake Specialist	46,306.17	51,465.65	46,767.68	4,697.97
017383	SENIOR POLICE OFFICER	69,771.00	58,696.28	54,025.01	4,671.27
008577	POLICE TECHNICAL SPECIALIST	41,407.94	47,731.68	43,078.03	4,653.65
032423	POLICE OFFICER	55,791.04	34,976.46	30,328.88	4,647.58
006348	ADMIN SUPPORT Supervisor III	54,421.98	61,492.92	56,880.06	4,612.86
029269	SENIOR POLICE OFFICER	63,170.56	143,721.49	139,137.66	4,583.83
038693	POLICE RECRUIT	48,064.46	58,843.94	54,262.15	4,581.79
009552	SENIOR POLICE OFFICER	71,526.18	35,470.47	30,924.06	4,546.41

Note: Data presented in this appendix was obtained directly from the City's payroll system and has not been modified. Some descriptions or classifications may reflect inconsistencies or typographical errors as found in the source data.

ID	Position	Salary	Gross Earnings	Non Overtime	Overtime
031010	POLICE OFFICER	57,194.52	88,630.53	84,143.00	4,487.53
032785	Social Services Worker Senior	56,488.43	63,715.20	59,240.65	4,474.55
032332	Police Technician	39,400.66	46,083.70	41,654.48	4,429.22
016495	SENIOR POLICE OFFICER	69,771.00	75,605.69	71,187.74	4,417.95
019382	Police Technician	41,925.54	47,020.54	42,683.00	4,337.54
033467	Police Intake Specialist	45,169.87	50,787.72	46,465.67	4,322.05
038654	POLICE RECRUIT	46,885.01	25,997.76	21,686.78	4,310.98
018252	SENIOR POLICE OFFICER	68,058.90	67,694.16	63,430.16	4,264.00
037818	POLICE RECRUIT	48,064.46	51,135.63	46,931.88	4,203.75
035387	POLICE OFFICER	55,791.04	49,590.17	45,393.59	4,196.58
017074	Police Intake Specialist	45,169.87	49,781.96	45,591.08	4,190.88
006285	Police Public Relations Analy	47,471.53	54,631.07	50,545.57	4,085.50
030199	MANAGEMENT DEV ANALYT I	47,471.06	53,634.39	49,554.15	4,080.24
037447	SR SPECIAL INVESTIGATOR	53,750.11	59,767.19	55,702.73	4,064.46
007043	SENIOR POLICE OFFICER	71,526.18	68,219.94	64,180.04	4,039.90
014015	POLICE RECRUIT	53,086.53	32,564.58	28,628.60	3,935.98
026091	POLICE OFFICER	54,421.98	37,129.34	33,245.11	3,884.23
033818	Police Intake Specialist	45,169.87	50,634.02	46,775.49	3,858.53
019606	Principal Office Support Spec	41,925.54	54,914.25	51,121.74	3,792.51
033474	Police Intake Specialist	45,169.87	49,509.58	45,770.09	3,739.49
019791	SENIOR POLICE OFFICER	68,058.90	51,259.73	47,521.72	3,738.01
033333	POLICE TECHNICIAN, TRAINEE	37,490.69	43,737.32	40,000.12	3,737.20
040062	POLICE OFFICER	54,421.98	58,940.62	55,219.56	3,721.06
037684	Police Intake Specialist	45,169.87	48,994.78	45,310.03	3,684.75
009900	Sr Police Technician	48,064.45	53,982.02	50,345.21	3,636.81
021637	POLICE LIEUTENANT	87,254.04	110,525.60	106,889.70	3,635.90
011530	Sr Police Technician	44,612.22	54,035.28	50,420.93	3,614.35
033114	POLICE TECHNICIAN, TRAINEE	35,673.30	41,460.12	37,866.52	3,593.60
009199	POLICE TECHNICAL SPECIALIST	41,407.94	46,707.46	43,120.86	3,586.60
028608	POLICE TECHNICIAN, TRAINEE	35,673.30	39,566.09	35,982.60	3,583.49
009868	Sr Police Technician	44,612.22	52,039.80	48,499.98	3,539.82
025629	ADMINISTRATIVE ASSISTANT	73,325.52	79,405.60	75,876.00	3,529.60
033479	Police Intake Specialist	45,169.87	53,177.06	49,656.90	3,520.16
033462	Police Intake Specialist	45,169.87	48,920.01	45,438.60	3,481.41
037475	POLICE OFFICER	55,791.04	60,128.95	56,699.03	3,429.92
017529	Sr Police Technician	45,734.50	52,538.73	49,179.96	3,358.77
033483	Police Intake Specialist	45,169.87	49,815.03	46,465.68	3,349.35
026598	SENIOR POLICE OFFICER	65,569.20	83,628.29	80,286.31	3,341.98
019458	POLICE SERGEANT	83,024.34	46,658.99	43,354.38	3,304.61
029648	MANAGEMENT DEV ANALYT I	47,471.06	51,425.75	48,127.56	3,298.19
038544	POLICE RECRUIT	48,064.46	42,167.76	38,872.56	3,295.20
031108	Police Technician	39,400.67	46,172.26	42,900.46	3,271.80
030155	Police Technician	38,433.82	42,329.97	39,072.51	3,257.46
031982	POLICE OFFICER	55,791.04	55,324.64	52,101.67	3,222.97
019718	SENIOR POLICE OFFICER	68,058.90	84,275.62	81,066.89	3,208.73
006955	SR SPECIAL INVESTIGATOR	53,750.11	60,630.41	57,435.25	3,195.16
009990	Police Intake Specialist	36,135.90	39,902.92	36,726.95	3,175.97
017145	Police Investigative Specialis	53,750.11	58,911.20	55,746.96	3,164.24
033470	SR SPECIAL INVESTIGATOR	53,750.11	58,927.39	55,796.27	3,131.12
015356	OFFICE SUPPORT SPECIALIST	37,959.32	43,146.03	40,039.04	3,106.99
031285	Police Technician	38,433.82	43,866.17	40,762.04	3,104.13
033377	POLICE OFFICER	55,791.04	46,359.18	43,323.37	3,035.81

Note: Data presented in this appendix was obtained directly from the City's payroll system and has not been modified. Some descriptions or classifications may reflect inconsistencies or typographical errors as found in the source data.

ID	Position	Salary	Gross Earnings	Non Overtime	Overtime
005357	Sr Police Technician	48,064.45	55,275.58	52,257.75	3,017.83
009130	POLICE SERGEANT	87,254.04	57,941.08	54,925.89	3,015.19
031786	POLICE OFFICER	54,421.98	13,840.24	10,832.70	3,007.54
022437	OFFICE SUPPORT SPECIALIST	39,400.67	44,961.54	42,015.95	2,945.59
040128	POLICE OFFICER	54,421.98	36,096.66	33,218.44	2,878.22
015187	Sr Police Technical Specialist	48,665.26	52,535.60	49,682.95	2,852.65
033555	Social Services Worker Senior	56,488.43	62,464.75	59,669.56	2,795.19
040658	Crime Scene Inv S Ass	41,407.94	25,699.52	22,973.45	2,726.07
038543	POLICE RECRUIT	48,064.46	30,497.15	27,794.32	2,702.83
040134	POLICE OFFICER	54,421.98	35,503.45	32,814.43	2,689.02
035313	SUPERINTENDENT OF POLICE	364,094.61	380,455.31	377,790.35	2,664.96
007413	PLANNER & ESTIMATOR 1	20,448.37	22,289.43	19,648.87	2,640.56
007277	Police Investigative Super	65,569.19	68,641.92	66,058.68	2,583.24
009718	SENIOR POLICE OFFICER	66,388.81	69,817.90	67,341.24	2,476.66
016519	SENIOR POLICE OFFICER	69,771.00	82,498.08	80,028.03	2,470.05
037551	POLICE OFFICER	55,791.04	38,819.54	36,374.07	2,445.47
006867	Police Intake Specialist	37,427.76	40,329.63	37,905.75	2,423.88
040136	POLICE OFFICER	54,421.98	35,784.41	33,361.37	2,423.04
040061	POLICE OFFICER	54,421.98	40,914.51	38,491.55	2,422.96
040135	POLICE OFFICER	54,421.98	36,168.87	33,749.36	2,419.51
032035	Police Technician	40,391.83	43,982.53	41,593.02	2,389.51
026205	SENIOR POLICE OFFICER	65,569.20	49,159.33	46,787.94	2,371.39
008954	SR SPECIAL INVESTIGATOR	43,000.09	48,321.59	45,964.46	2,357.13
038692	POLICE RECRUIT	51,783.84	14,149.11	11,825.77	2,323.34
038689	POLICE RECRUIT	46,885.01	14,758.46	12,472.64	2,285.82
040052	POLICE OFFICER	57,194.52	40,429.41	38,210.83	2,218.58
040126	POLICE OFFICER	54,421.98	37,547.76	35,360.70	2,187.06
031574	Social Services Worker Senior	57,909.46	24,435.68	22,276.47	2,159.21
040077	POLICE OFFICER	54,421.98	33,540.34	31,391.44	2,148.90
040009	POLICE OFFICER	54,421.98	39,584.23	37,446.20	2,138.03
040137	POLICE OFFICER	54,421.98	37,118.75	34,986.09	2,132.66
040127	POLICE OFFICER	54,421.98	36,241.99	34,116.46	2,125.53
040129	POLICE OFFICER	54,421.98	35,961.81	33,839.94	2,121.87
040117	POLICE OFFICER	54,421.98	35,390.49	33,274.16	2,116.33
040118	POLICE OFFICER	54,421.98	35,660.45	33,544.21	2,116.24
018715	POLICE OFFICER	57,194.52	39,224.60	37,152.29	2,072.31
032133	Police Technician	39,400.66	43,658.90	41,592.94	2,065.96
014394	CRIMINALIST 3	76,109.74	76,547.11	74,504.97	2,042.14
019614	POLICE TECHNICIAN, TRAINEE	38,433.82	42,621.47	40,607.64	2,013.83
000272	SPECIAL INVESTIGATOR	47,471.07	30,791.31	28,788.94	2,002.37
016410	SENIOR POLICE OFFICER	69,771.00	75,863.02	73,880.90	1,982.12
040051	POLICE OFFICER	54,421.98	41,127.52	39,154.08	1,973.44
601169	POLICE OFFICER	54,421.98	35,705.27	33,733.39	1,971.88
040029	POLICE OFFICER	54,421.98	35,240.09	33,275.11	1,964.98
006045	ASSISTANT SUPT OF POLICE	216,084.14	227,888.20	225,943.42	1,944.78
031413	POLICE OFFICER	55,791.04	41,843.91	39,927.64	1,916.27
022388	MANAGEMENT DEV ANALYT I	49,273.58	54,360.69	52,454.78	1,905.91
006829	Police Investigative Special	43,000.09	45,240.18	43,335.30	1,904.88
009513	ASSISTANT SUPT OF POLICE	181,590.21	197,055.79	195,189.39	1,866.40
008030	POLICE CAPTAIN	122,025.73	209,267.39	207,412.83	1,854.56
033552	POLICE TECHNICIAN, TRAINEE	35,673.30	40,071.95	38,218.67	1,853.28
014161	Office Worker	37,490.69	40,158.11	38,311.84	1,846.27

Note: Data presented in this appendix was obtained directly from the City's payroll system and has not been modified. Some descriptions or classifications may reflect inconsistencies or typographical errors as found in the source data.

ID	Position	Salary	Gross Earnings	Non Overtime	Overtime
007167	Police Intake Specialist	37,427.76	39,652.43	37,850.27	1,802.16
037507	Police Intake Specialist	45,169.87	32,574.43	30,777.46	1,796.97
006050	POLICE CAPTAIN	138,166.17	158,820.86	157,044.26	1,776.60
009567	POLICE MAJOR	152,602.63	175,524.49	173,792.14	1,732.35
007919	Police Investigative Super	69,771.01	68,113.97	66,413.57	1,700.40
033337	POLICE TECHNICAL SPECIALIST	40,391.83	11,193.90	9,550.87	1,643.03
007925	POLICE CAPTAIN	123,551.06	147,536.50	145,896.35	1,640.15
011808	Police Invest Spec, Trainee	37,490.69	10,818.24	9,179.39	1,638.85
035405	Police Invest Spec, Trainee	38,433.82	41,066.59	39,452.73	1,613.86
009124	Police Investigative Super	49,190.87	60,820.07	59,208.97	1,611.10
029798	Police Investigative Super	60,859.67	68,425.01	66,837.31	1,587.70
011819	Deputy Chief of Staff (NOPD)	164,411.50	278,843.90	277,331.72	1,512.18
012960	ASSISTANT SUPT OF POLICE	164,411.50	179,467.71	177,955.53	1,512.18
029273	SENIOR POLICE OFFICER	63,170.56	19,614.54	18,103.72	1,510.82
012966	SENIOR POLICE OFFICER	29,920.58	150,006.60	148,538.46	1,468.14
008759	POLICE MAJOR	131,468.47	167,542.85	166,122.77	1,420.08
011643	POLICE CAPTAIN	125,095.44	154,845.14	153,436.29	1,408.85
010897	POLICE CAPTAIN	123,551.06	148,678.25	147,275.70	1,402.55
012928	POLICE CAPTAIN	125,095.44	207,466.61	206,081.37	1,385.24
013743	POLICE CAPTAIN	122,025.73	141,872.81	140,487.57	1,385.24
014277	POLICE CAPTAIN	122,025.73	148,960.89	147,575.65	1,385.24
040667	Crime Scene Inv S Ass	41,407.94	22,746.41	21,395.09	1,351.32
013094	POLICE CAPTAIN	119,031.35	152,877.36	151,526.11	1,351.25
026121	SENIOR POLICE OFFICER	65,569.20	87,929.58	86,604.53	1,325.05
018412	SOCIAL SERVICES WORKER	56,488.43	58,374.90	57,056.85	1,318.05
037572	POLICE RECRUIT	44,612.22	13,338.21	12,089.92	1,248.29
038704	POLICE RECRUIT	46,885.01	10,110.83	8,862.54	1,248.29
006633	SR SPECIAL INVESTIGATOR	53,750.11	56,963.32	55,731.31	1,232.01
008657	POLICE CAPTAIN	126,659.14	182,146.23	180,951.96	1,194.27
006454	POLICE CAPTAIN	125,095.44	166,257.17	165,065.99	1,191.18
033096	Police Investigative Special	53,750.11	57,788.92	56,615.82	1,173.10
011598	POLICE CAPTAIN	122,025.74	146,422.82	145,272.25	1,150.57
013798	POLICE MAJOR	128,242.37	162,864.58	161,714.01	1,150.57
019684	SENIOR POLICE OFFICER	68,058.90	84,450.11	83,301.84	1,148.27
008342	POLICE CAPTAIN	145,205.11	170,187.10	169,110.25	1,076.85
033487	Social Services Worker Senior	56,488.43	59,518.28	58,456.27	1,062.01
010135	URBAN POLICY SPECIALIST 5	87,254.04	104,981.34	103,982.79	998.55
026459	Police Investigative Specialis	59,366.25	61,561.05	60,596.52	964.53
040133	POLICE RECRUIT	46,885.01	16,847.31	15,922.68	924.63
033592	Police Investigative Specialis	53,750.11	56,584.24	55,680.53	903.71
014222	ASSISTANT SUPT OF POLICE	160,377.01	177,758.36	176,863.01	895.35
008122	SR SPECIAL INVESTIGATOR	55,102.26	57,958.05	57,089.13	868.92
033199	Police Public Relations Spec.	65,569.19	68,368.69	67,510.23	858.46
001599	SENIOR POLICE OFFICER	71,526.18	85,859.04	85,007.76	851.28
041169	POLICE OFFICER	50,922.65	17,095.34	16,255.78	839.56
033752	Social Services Worker Senior	56,488.43	57,146.11	56,321.25	824.86
012866	POLICE SERGEANT	87,254.04	101,089.03	100,266.80	822.23
041116	POLICE RECRUIT	46,885.01	14,889.38	14,068.90	820.48
030692	Police Investigative Specialis	55,102.26	57,416.64	56,604.70	811.94
026814	Police PR Specialist, Senior	70,643.15	73,709.13	72,900.68	808.45
033626	Police Investigative Specialis	53,750.11	56,443.11	55,648.62	794.49
029298	Office Assistant	34,797.92	37,134.03	36,348.22	785.81

Note: Data presented in this appendix was obtained directly from the City's payroll system and has not been modified. Some descriptions or classifications may reflect inconsistencies or typographical errors as found in the source data.

ID	Position	Salary	Gross Earnings	Non Overtime	Overtime
033197	SR SPECIAL INVESTIGATOR	53,750.11	56,459.96	55,695.85	764.11
037588	POLICE CADET	18,231.72	19,790.27	19,026.42	763.85
030182	CRIMINALIST 1	55,102.26	58,129.16	57,388.62	740.54
040131	POLICE RECRUIT	46,885.01	28,941.39	28,219.73	721.66
041091	POLICE RECRUIT	46,885.01	20,384.13	19,677.57	706.56
008929	POLICE CAPTAIN	128,242.37	145,155.39	144,451.40	703.99
038919	Police Invest Spec, Trainee	37,490.69	37,584.76	36,888.44	696.32
038664	POLICE TECHNICIAN, TRAINEE	35,673.30	34,822.68	34,142.71	679.97
017299	SENIOR POLICE OFFICER	69,771.00	89,088.15	88,446.61	641.54
035334	Police Public Relations Spec.	60,859.67	43,529.02	42,887.76	641.26
030467	SENIOR POLICE OFFICER	63,170.56	93,146.35	92,505.43	640.92
038619	Police Human Resource Administ	110,481.91	47,806.86	47,169.46	637.40
032145	POLICE OFFICER	55,791.04	35,946.28	35,311.92	634.36
041118	POLICE RECRUIT	46,885.01	20,203.82	19,581.78	622.04
041129	POLICE RECRUIT	46,885.01	18,720.47	18,098.59	621.88
035258	SR SPECIAL INVESTIGATOR	53,750.11	54,053.68	53,448.25	605.43
009993	Police Investigative Specialis	53,750.11	56,498.75	55,914.37	584.38
038900	Police Invest Spec, Trainee	37,490.69	37,201.10	36,676.43	524.67
007994	POLICE LIEUTENANT	94,006.04	33,100.41	32,582.38	518.03
025681	POLICE RECRUIT	50,513.12	20,489.02	19,993.60	495.42
026188	Sr Police Technician	45,169.87	47,408.82	46,917.43	491.39
006419	POLICE CAPTAIN	134,775.73	150,162.81	149,681.67	481.14
041127	POLICE RECRUIT	46,885.01	19,877.62	19,412.72	464.90
019367	POLICE RECRUIT	46,885.01	16,546.65	16,086.82	459.83
026614	POLICE RECRUIT	46,885.01	20,174.59	19,714.76	459.83
040215	POLICE RECRUIT	46,885.01	19,290.03	18,830.20	459.83
040686	POLICE RECRUIT	46,885.01	19,251.55	18,791.72	459.83
040691	POLICE RECRUIT	46,885.01	19,251.55	18,791.72	459.83
041050	POLICE RECRUIT	46,885.01	20,405.35	19,945.52	459.83
041051	POLICE RECRUIT	46,885.01	19,866.91	19,407.08	459.83
041054	POLICE RECRUIT	46,885.01	19,866.91	19,407.08	459.83
041089	POLICE RECRUIT	46,885.01	19,251.55	18,791.72	459.83
041090	POLICE RECRUIT	46,885.01	19,251.55	18,791.72	459.83
041099	POLICE RECRUIT	46,885.01	18,694.79	18,234.96	459.83
041105	POLICE RECRUIT	46,885.01	19,251.55	18,791.72	459.83
041106	POLICE RECRUIT	46,885.01	14,889.38	14,429.55	459.83
041114	POLICE RECRUIT	46,885.01	19,212.11	18,752.28	459.83
041122	POLICE RECRUIT	46,885.01	20,163.32	19,703.49	459.83
041123	POLICE RECRUIT	46,885.01	19,251.55	18,791.72	459.83
041125	POLICE RECRUIT	46,885.01	19,251.55	18,791.72	459.83
041126	POLICE RECRUIT	46,885.01	19,251.55	18,791.72	459.83
041128	POLICE RECRUIT	46,885.01	17,249.93	16,790.10	459.83
041130	POLICE RECRUIT	46,885.01	17,437.01	16,977.18	459.83
041131	POLICE RECRUIT	46,885.01	17,358.12	16,898.29	459.83
041134	POLICE RECRUIT	46,885.01	17,162.01	16,702.18	459.83
041135	POLICE RECRUIT	46,885.01	17,156.38	16,696.55	459.83
041137	POLICE RECRUIT	46,885.01	16,005.66	15,545.83	459.83
041140	POLICE RECRUIT	46,885.01	17,150.74	16,690.91	459.83
041141	POLICE RECRUIT	46,885.01	16,479.02	16,019.19	459.83
006529	POLICE CAPTAIN	128,242.37	145,018.57	144,560.76	457.81
016254	Forensic Firearm Ex, Supv.	120,519.24	141,307.13	140,854.97	452.16
033744	SOCIAL SERVICES WORKER	51,144.54	51,921.11	51,492.21	428.90

Note: Data presented in this appendix was obtained directly from the City's payroll system and has not been modified. Some descriptions or classifications may reflect inconsistencies or typographical errors as found in the source data.

ID	Position	Salary	Gross Earnings	Non Overtime	Overtime
006852	POLICE CAPTAIN	116,110.45	142,306.92	141,892.42	414.50
602725	Police Invest Spec, Trainee	37,490.69	37,864.77	37,453.02	411.75
025756	SENIOR POLICE OFFICER	63,170.56	6,747.48	6,342.54	404.94
013769	POLICE OFFICER 4	69,771.00	45,755.01	45,375.68	379.33
007004	POLICE LIEUTENANT	101,280.52	58,561.11	58,189.15	371.96
038941	POLICE TECHNICIAN,TRAINEE	35,673.30	35,126.82	34,765.58	361.24
009374	Sr Police Technician	48,064.45	48,561.78	48,219.48	342.30
032905	POLICE OFFICER	53,086.53	8,006.61	7,666.31	340.30
038965	CRIMINALIST 1	51,144.54	50,178.22	49,838.98	339.24
026921	SENIOR POLICE OFFICER	69,771.01	41,569.79	41,238.56	331.23
026489	Principal Office Support Spec	44,612.22	46,168.24	45,838.13	330.11
033568	POLICE TECHNICIAN,TRAINEE	35,673.30	38,029.71	37,701.69	328.02
000180	Social Worker, LMSW/LCSW	85,112.92	85,284.27	84,956.91	327.36
031312	SR SPECIAL INVESTIGATOR	55,102.26	57,347.70	57,022.51	325.19
014012	SENIOR POLICE OFFICER	69,771.00	84,580.87	84,259.41	321.46
032058	SR SPECIAL INVESTIGATOR	53,750.11	55,990.22	55,672.25	317.97
012842	SCHOOL CROSSING GUARD	14,959.94	11,234.57	10,918.10	316.47
033195	POLICE TECHNICIAN,TRAINEE	35,673.30	38,167.16	37,851.47	315.69
037792	POLICE CADET	18,231.72	19,831.84	19,516.38	315.46
019761	POLICE OFFICER 1	61,620.42	37,489.71	37,180.77	308.94
032788	CRIMINALIST 1	51,144.54	53,560.86	53,273.04	287.82
011695	MANAGEMENT DEV SPECIALIST II	74,242.08	73,731.78	73,446.23	285.55
032197	CRIMINALIST 2	57,909.46	60,295.90	60,025.24	270.66
017965	POLICE RECRUIT	44,612.22	3,986.78	3,729.40	257.38
037394	POLICE RECRUIT	42,449.61	7,620.65	7,363.27	257.38
037552	POLICE RECRUIT	46,885.01	13,982.15	13,724.77	257.38
037559	POLICE RECRUIT	44,612.22	428.97	171.59	257.38
037576	POLICE RECRUIT	44,612.22	9,997.59	9,740.21	257.38
037773	POLICE RECRUIT	44,612.22	2,612.79	2,355.41	257.38
038684	POLICE RECRUIT	44,612.22	428.97	171.59	257.38
038687	POLICE RECRUIT	44,612.22	1,042.52	785.14	257.38
038694	POLICE RECRUIT	44,612.22	4,632.03	4,374.65	257.38
038700	POLICE RECRUIT	44,612.22	2,238.10	1,980.72	257.38
038705	POLICE RECRUIT	44,612.22	2,380.85	2,123.47	257.38
009684	SR SPECIAL INVESTIGATOR	44,537.34	45,160.52	44,916.87	243.65
009382	CRIMINALIST 3	78,999.67	79,338.45	79,094.94	243.51
006915	Police Investigative Specialis	53,750.11	55,890.78	55,648.61	242.17
007416	Police Academy Firearms Instru	60,859.67	62,116.70	61,899.44	217.26
007483	Police Investigative Special	55,102.26	56,219.67	56,007.74	211.93
033569	POLICE TECHNICIAN,TRAINEE	35,673.30	38,040.26	37,830.83	209.43
006322	AWARDS COORD (POLICE DEPT)	22,030.73	26,377.70	26,177.97	199.73
040661	CRIMINALIST 1	49,889.50	25,361.54	25,169.66	191.88
040685	CRIMINALIST 1	49,889.50	27,280.36	27,088.48	191.88
038996	MANAGEMENT DEV ANALYT I	49,889.50	48,476.78	48,289.61	187.17
037402	POLICE RECRUIT	48,064.46	18,154.25	17,982.66	171.59
008036	Police Bureau Chief of Staff	86,176.83	91,004.36	90,838.64	165.72
019201	PERSONNEL DIVISION CHIEF	85,112.92	90,932.81	90,769.13	163.68
033429	Police Bureau Chief of Staff	84,062.15	86,061.17	85,903.48	157.69
008725	Social Services Worker Senior	60,108.33	60,269.00	60,140.14	128.86
037587	POLICE CADET	18,231.72	16,677.76	16,551.58	126.18
014384	SENIOR POLICE OFFICER	69,771.00	86,934.83	86,813.34	121.49
035257	SR SPECIAL INVESTIGATOR	53,750.11	53,751.97	53,630.88	121.09

Note: Data presented in this appendix was obtained directly from the City's payroll system and has not been modified. Some descriptions or classifications may reflect inconsistencies or typographical errors as found in the source data.

ID	Position	Salary	Gross Earnings	Non Overtime	Overtime
037585	POLICE CADET TRAINEE	17,347.92	24,922.16	24,802.09	120.07
037586	POLICE CADET TRAINEE	17,347.92	1,471.43	1,357.18	114.25
022630	SENIOR POLICE OFFICER	66,388.81	83,506.75	83,412.59	94.16
033267	POLICE TECHNICIAN	37,490.69	39,722.56	39,648.66	73.90
027572	Graphic Designer	42,980.23	42,762.55	42,688.75	73.80
033373	CRIMINALIST 1	51,144.54	51,346.68	51,273.02	73.66
038755	POLICE AIDE	36,570.71	2,961.97	2,891.65	70.32
033384	Police Investigative Specialis	53,750.11	53,716.73	53,648.62	68.11
033289	CRIMINALIST 1	51,144.54	51,340.16	51,273.03	67.13
010284	POLICE SERGEANT	87,254.04	89,438.89	89,391.49	47.40
014154	SENIOR POLICE OFFICER	69,771.00	83,966.62	83,926.94	39.68
041167	POLICE OFFICER	54,421.98	2,146.46	2,109.25	37.21
041154	POLICE OFFICER	54,421.98	16,865.08	16,837.64	27.44
033570	POLICE TECHNICIAN,TRAINEE	35,673.30	37,813.70	37,796.55	17.15
040076	POLICE AIDE	36,570.71	2,150.86	2,142.07	8.79
016877	SENIOR POLICE OFFICER	69,771.00	41,922.35	41,914.30	8.05
022629	SENIOR POLICE OFFICER	66,388.81	16,385.82	16,378.15	7.67
026456	SENIOR POLICE OFFICER	63,960.19	2,476.99	2,469.50	7.49
016183	POLICE OFFICER	54,421.98	2,901.84	2,895.02	6.82
002920	ACCOUNTANT III	65,569.19	47,924.93	47,924.93	0.00
003749	CHIEF ACCOUNTANT	88,344.72	90,178.10	90,178.10	0.00
003759	Principal Office Support Spec	53,086.52	52,708.21	52,708.21	0.00
004626	Police Bureau Chief of Staff	81,999.34	89,616.41	89,616.41	0.00
005950	ACCOUNTANT III	81,999.35	83,844.54	83,844.54	0.00
006009	POLICE SERGEANT	83,024.34	196.28	196.28	0.00
006033	Police Academy Instructor	60,859.67	59,899.47	59,899.47	0.00
006152	SR SPECIAL INVESTIGATOR	53,750.11	42,712.92	42,712.92	0.00
006164	Police Bureau Chief of Staff	55,179.56	13,378.82	13,378.82	0.00
006197	POLICE SERGEANT	85,112.91	785.14	785.14	0.00
006258	SENIOR POLICE OFFICER	75,170.10	56,053.16	56,053.16	0.00
006274	COMPLIANCE MANAGER-Consent Dec	88,344.72	90,178.10	90,178.10	0.00
006338	INFORMATION TECH MANAGER	102,546.54	104,353.02	104,353.02	0.00
006462	POLICE LIEUTENANT	94,006.04	1,570.28	1,570.28	0.00
006508	SENIOR POLICE OFFICER	68,058.90	2,551.70	2,551.70	0.00
006657	Admin Support Supervisor	53,086.52	54,986.36	54,986.36	0.00
006709	INFORMATION TECH SPEC III	85,112.93	86,241.20	86,241.20	0.00
006763	SR SPECIAL INVESTIGATOR	43,000.09	42,918.93	42,918.93	0.00
006774	Police Academy Administrator	123,551.06	140,154.25	140,154.25	0.00
006924	POLICE SERGEANT	85,112.91	1,766.56	1,766.56	0.00
007110	POLICE SERGEANT	85,112.91	2,159.13	2,159.13	0.00
007123	SR SPECIAL INVESTIGATOR	43,000.09	43,621.50	43,621.50	0.00
007582	POLICE LIEUTENANT	94,006.04	3,140.55	3,140.55	0.00
007583	Sr Police Technician	42,449.61	42,816.75	42,816.75	0.00
007696	POLICE CAPTAIN	122,025.73	196.28	196.28	0.00
007705	Police Academy Firearms Instru	64,759.69	64,479.41	64,479.41	0.00
007711	Sr Police Technical Specialist	42,449.61	42,628.22	42,628.22	0.00
007729	Sr Police Technician	44,612.22	26,616.89	26,616.89	0.00
007738	SENIOR POLICE OFFICER	69,771.01	1,177.71	1,177.71	0.00
007754	POLICE LIEUTENANT	91,699.23	3,336.84	3,336.84	0.00
007891	MANAGEMENT DEV SPECIALIST II	78,999.67	80,850.42	80,850.42	0.00
007910	OFFICE SUPPORT SPECIALIST	18,745.34	19,794.20	19,794.20	0.00
008012	Police Investigative Special	55,102.26	6,289.84	6,289.84	0.00

Note: Data presented in this appendix was obtained directly from the City's payroll system and has not been modified. Some descriptions or classifications may reflect inconsistencies or typographical errors as found in the source data.

ID	Position	Salary	Gross Earnings	Non Overtime	Overtime
008053	Police Investigative Specialis	52,431.14	28,232.12	28,232.12	0.00
008071	SENIOR POLICE OFFICER	68,058.90	2,747.98	2,747.98	0.00
008084	POLICE TECHNICAL SUPERVISOR	25,497.26	26,028.86	26,028.86	0.00
008173	POLICE LIEUTENANT	92,845.47	2,551.70	2,551.70	0.00
008188	Police Investigative Super	67,218.66	69,090.55	69,090.55	0.00
008368	POLICE TECHNICAL SPECIALIST	48,665.26	50,459.53	50,459.53	0.00
008479	MANAGEMENT DEV SUPERVISOR I	80,987.01	82,834.26	82,834.26	0.00
008579	SENIOR POLICE OFFICER	68,058.90	2,355.41	2,355.41	0.00
008622	Police Investigative Super	65,569.19	67,445.41	67,445.41	0.00
008677	SENIOR POLICE OFFICER	73,325.51	45,856.32	45,856.32	0.00
008683	SENIOR CARPENTER	14,065.50	16,705.80	16,705.80	0.00
008748	Police Academy Instructor	68,909.63	70,779.52	70,779.52	0.00
008774	POLICE LIEUTENANT	89,449.03	785.14	785.14	0.00
008787	SENIOR POLICE OFFICER	69,771.01	5,503.69	5,503.69	0.00
008842	ASSISTANT SUPT OF POLICE	148,857.91	150,711.89	150,711.89	0.00
008861	Deputy Chief of Staff (NOPD)	181,590.20	785.14	785.14	0.00
008913	SENIOR POLICE OFFICER	68,058.90	2,551.70	2,551.70	0.00
009036	SENIOR POLICE OFFICER	78,999.67	91,008.45	91,008.45	0.00
009262	CRIMINALIST 3	80,987.01	81,100.12	81,100.12	0.00
009384	POLICE SERGEANT	85,112.91	1,766.56	1,766.56	0.00
009859	SENIOR POLICE OFFICER	68,058.90	3,140.55	3,140.55	0.00
009989	INFORMATION TECH SPEC III	85,112.93	85,831.59	85,831.59	0.00
010305	POLICE SERGEANT	83,024.34	4,318.26	4,318.26	0.00
010318	SENIOR POLICE OFFICER	68,058.90	588.85	588.85	0.00
010332	POLICE SERGEANT	83,024.34	981.42	981.42	0.00
010387	SENIOR POLICE OFFICER	64,759.70	196.28	196.28	0.00
010416	CRIMINALIST 4	87,254.04	87,314.42	87,314.42	0.00
010435	SENIOR POLICE OFFICER	64,759.70	196.28	196.28	0.00
010865	SENIOR POLICE OFFICER	69,771.00	10,443.40	10,443.40	0.00
011431	SENIOR POLICE OFFICER	71,526.18	13,543.99	13,543.99	0.00
011645	POLICE CAPTAIN	116,110.44	981.42	981.42	0.00
011666	Police Technician	46,306.18	47,447.86	47,447.86	0.00
011676	SENIOR POLICE OFFICER	71,526.18	41,385.36	41,385.36	0.00
012708	SENIOR POLICE OFFICER	69,771.00	64,278.97	64,278.97	0.00
012967	POLICE SERGEANT	80,987.01	7,718.81	7,718.81	0.00
013199	SENIOR POLICE OFFICER	66,388.81	3,729.40	3,729.40	0.00
013338	POLICE SERGEANT	78,999.68	5,310.83	5,310.83	0.00
013680	SENIOR POLICE OFFICER	77,061.11	43,663.96	43,663.96	0.00
015328	POLICE SERGEANT	80,987.01	981.42	981.42	0.00
015333	SENIOR POLICE OFFICER	66,388.81	2,355.41	2,355.41	0.00
015488	POLICE SERGEANT	79,987.16	2,159.13	2,159.13	0.00
015973	Sr Police Technician	44,612.22	44,753.15	44,753.15	0.00
016036	Sr Police Technician	44,061.45	44,203.34	44,203.34	0.00
016103	Sr Police Technician	44,612.22	44,731.62	44,731.62	0.00
017487	SENIOR POLICE OFFICER	64,759.70	2,944.27	2,944.27	0.00
017792	SENIOR POLICE OFFICER	69,771.00	41,280.81	41,280.81	0.00
018231	POLICE SERGEANT	78,999.67	4,121.97	4,121.97	0.00
018658	SENIOR POLICE OFFICER	66,388.81	25,987.53	25,987.53	0.00
018884	COMPLIANCE MANAGER-Consent Dec	81,999.35	83,844.54	83,844.54	0.00
019207	INFORMATION TECH SPEC II	70,643.14	72,509.70	72,509.70	0.00
019692	POLICE SERGEANT	78,999.67	2,159.13	2,159.13	0.00
019768	SENIOR POLICE OFFICER	68,058.90	86,664.12	86,664.12	0.00

Note: Data presented in this appendix was obtained directly from the City's payroll system and has not been modified. Some descriptions or classifications may reflect inconsistencies or typographical errors as found in the source data.

ID	Position	Salary	Gross Earnings	Non Overtime	Overtime
020849	Police Performance Auditor	72,420.27	73,740.15	73,740.15	0.00
021070	ACCOUNTANT III	70,643.14	72,566.95	72,566.95	0.00
021661	SENIOR POLICE OFFICER	63,170.56	1,766.56	1,766.56	0.00
022228	SENIOR POLICE OFFICER	66,388.81	15,010.44	15,010.44	0.00
022401	MANAGEMENT DEV SPECIALIST I	64,759.69	65,295.75	65,295.75	0.00
025763	Sr Police Technician	41,925.54	44,071.38	44,071.38	0.00
025790	SENIOR POLICE OFFICER	61,620.42	1,570.28	1,570.28	0.00
025813	MANAGEMENT DEV ANALYST II	48,416.70	45,178.65	45,178.65	0.00
025982	SENIOR POLICE OFFICER	61,620.42	392.57	392.57	0.00
026059	Office Worker	33,111.06	37,290.61	37,290.61	0.00
026120	POLICE AIDE	35,673.30	196.28	196.28	0.00
026222	SENIOR POLICE OFFICER	60,859.67	785.14	785.14	0.00
026351	INFORMATION TECH SPEC III	85,112.93	16,791.59	16,791.59	0.00
026547	MANAGEMENT DEV SPECIALIST II	67,218.67	67,794.31	67,794.31	0.00
026556	COMPLIANCE MANAGER-Consent Dec	89,449.03	89,553.66	89,553.66	0.00
026563	MANAGEMENT DEV SPECIALIST I	60,859.67	59,791.30	59,791.30	0.00
026728	POLICE OFFICER	59,366.25	12,200.00	12,200.00	0.00
026954	MANAGEMENT DEV SPECIALIST II	65,569.19	67,445.40	67,445.40	0.00
028403	POLICE RECRUIT	44,612.22	1,962.84	1,962.84	0.00
029312	SENIOR POLICE OFFICER	60,108.32	1,373.99	1,373.99	0.00
029374	Police Performance Auditor	70,643.15	72,509.68	72,509.68	0.00
029454	Executive Secretary	46,306.17	46,447.83	46,447.83	0.00
029600	COMPLIANCE MANAGER-Consent Dec	84,062.14	85,903.48	85,903.48	0.00
029679	POLICE RECRUIT	44,612.22	392.57	392.57	0.00
029685	SENIOR POLICE OFFICER	60,108.32	3,533.12	3,533.12	0.00
029760	POLICE OFFICER	55,791.04	10,963.78	10,963.78	0.00
029989	DNA ANALYST, SUPERVISOR	113,261.23	115,047.40	115,047.40	0.00
030552	COMPLIANCE MANAGER-Consent Dec	84,062.14	86,632.84	86,632.84	0.00
030776	SOCIAL SERVICES SUPERVISOR	78,024.37	80,102.01	80,102.01	0.00
031124	Police Bureau Chief of Staff	86,176.83	88,246.33	88,246.33	0.00
031196	Crime Analyst III	84,062.14	85,903.51	85,903.51	0.00
031401	SENIOR POLICE OFFICER	60,108.32	9,076.41	9,076.41	0.00
031579	MANAGEMENT DEV ANALYST II	53,750.62	18,785.41	18,785.41	0.00
031634	POLICE OFFICER	51,783.84	4,236.00	4,236.00	0.00
031693	Crime Analyst II	79,987.17	81,836.18	81,836.18	0.00
031714	SOCIAL SERVICES SUPERVISOR	76,109.74	77,966.12	77,966.12	0.00
031734	MANAGEMENT DEV SPECIALIST I	62,390.67	20,777.89	20,777.89	0.00
031767	Police Performance Auditor	70,643.15	72,509.67	72,509.67	0.00
031918	POLICE OFFICER	53,086.53	1,570.28	1,570.28	0.00
032001	POLICE OFFICER	53,086.53	760.25	760.25	0.00
032047	POLICE OFFICER	57,194.52	16,523.40	16,523.40	0.00
032155	POLICE OFFICER	53,086.53	2,944.27	2,944.27	0.00
032355	URBAN POLICY SPECIALIST 5	105,126.22	106,927.87	106,927.87	0.00
032356	POLICE OFFICER	53,086.53	196.28	196.28	0.00
032497	POLICE OFFICER	53,086.53	196.28	196.28	0.00
032526	POLICE OFFICER	53,086.53	2,626.56	2,626.56	0.00
032600	MANAGEMENT DEV ANALYT I	46,306.18	48,218.84	48,218.84	0.00
032656	POLICE OFFICER	53,086.53	3,336.84	3,336.84	0.00
032852	Crime Analyst I	78,024.38	79,877.02	79,877.02	0.00
032904	Crime Analyst I	74,242.09	74,101.93	74,101.93	0.00
032942	POLICE OFFICER	53,086.53	1,570.28	1,570.28	0.00
033038	INFORMATION TECH SPEC I	49,889.50	49,815.91	49,815.91	0.00

Note: Data presented in this appendix was obtained directly from the City's payroll system and has not been modified. Some descriptions or classifications may reflect inconsistencies or typographical errors as found in the source data.

ID	Position	Salary	Gross Earnings	Non Overtime	Overtime
033121	Police Technician	40,391.83	44,323.77	44,323.77	0.00
033168	Office Worker	31,117.02	33,075.41	33,075.41	0.00
033180	Police Performance Auditor	68,909.64	72,843.37	72,843.37	0.00
033196	Police Investigative Specialis	53,750.11	55,648.61	55,648.61	0.00
033225	Police Performance Auditor	68,909.64	70,779.51	70,779.51	0.00
033270	Police Performance Auditor	68,909.64	70,918.51	70,918.51	0.00
033360	CRIME LAB DIRECTOR	152,602.63	157,314.69	157,314.69	0.00
033424	Police Performance Auditor	68,909.64	71,190.52	71,190.52	0.00
033466	MANAGEMENT DEV SPECIALIST II	63,960.20	65,839.51	65,839.51	0.00
033484	Police Performance Auditor	68,909.64	70,918.50	70,918.50	0.00
033533	POLICE OFFICER	53,086.53	1,373.99	1,373.99	0.00
033540	POLICE OFFICER	51,783.84	392.57	392.57	0.00
033549	Police Performance Auditor	68,909.64	70,779.53	70,779.53	0.00
033795	DNA ANALYST, SUPERVISOR	113,261.23	115,047.40	115,047.40	0.00
034479	POLICE RECRUIT	44,612.22	392.57	392.57	0.00
034481	POLICE OFFICER	51,783.84	1,766.56	1,766.56	0.00
034484	POLICE RECRUIT	44,612.22	392.57	392.57	0.00
034485	POLICE RECRUIT	44,612.22	392.57	392.57	0.00
034488	POLICE RECRUIT	44,612.22	1,766.56	1,766.56	0.00
034495	POLICE OFFICER	51,783.84	1,177.71	1,177.71	0.00
034513	POLICE CADET	18,231.72	16,184.86	16,184.86	0.00
035082	POLICE OFFICER	51,783.84	1,962.84	1,962.84	0.00
035083	POLICE RECRUIT	44,612.22	588.85	588.85	0.00
035263	SR SPECIAL INVESTIGATOR	56,488.43	49,258.69	49,258.69	0.00
035338	POLICE RECRUIT	44,612.22	2,355.41	2,355.41	0.00
035401	DNA ANALYST	70,643.15	72,509.82	72,509.82	0.00
037411	POLICE RECRUIT	44,612.22	2,747.98	2,747.98	0.00
037474	DNA ANALYST	70,643.15	59,535.37	59,535.37	0.00
037487	DNA ANALYST	70,643.15	70,306.45	70,306.45	0.00
037488	POLICE RECRUIT	44,612.22	981.42	981.42	0.00
037513	POLICE OFFICER	51,783.84	2,747.98	2,747.98	0.00
037519	DNA ANALYST	70,643.15	70,173.06	70,173.06	0.00
037541	DNA ANALYST, LEAD	90,567.15	89,887.63	89,887.63	0.00
037542	DNA Technical Leader	107,770.81	106,962.10	106,962.10	0.00
037544	DNA ANALYST, LEAD	90,567.15	89,887.59	89,887.59	0.00
037560	POLICE RECRUIT	44,612.22	392.57	392.57	0.00
037566	POLICE RECRUIT	44,612.22	1,962.84	1,962.84	0.00
037568	POLICE RECRUIT	44,612.22	196.28	196.28	0.00
037581	POLICE CADET	18,231.72	9,153.67	9,153.67	0.00
037582	POLICE CADET	18,231.72	1,594.21	1,594.21	0.00
037583	POLICE CADET	18,231.72	22,127.27	22,127.27	0.00
037584	POLICE CADET	18,231.72	26,444.86	26,444.86	0.00
037592	POLICE CADET TRAINEE	17,347.92	697.12	697.12	0.00
037597	POLICE CADET TRAINEE	17,347.92	15,714.53	15,714.53	0.00
037598	POLICE CADET TRAINEE	17,347.92	7,968.52	7,968.52	0.00
037599	POLICE CADET TRAINEE	17,347.92	4,099.43	4,099.43	0.00
037601	POLICE CADET TRAINEE	17,347.92	694.10	694.10	0.00
037662	DNA ANALYST	70,643.15	69,979.73	69,979.73	0.00
037787	POLICE CADET	18,231.72	24,098.63	24,098.63	0.00
037790	POLICE CADET TRAINEE	17,347.92	1,534.27	1,534.27	0.00
037791	POLICE CADET TRAINEE	17,347.92	8,946.73	8,946.73	0.00
037819	POLICE TECHNICAL SPECIALIST	38,433.81	308.43	308.43	0.00

Note: Data presented in this appendix was obtained directly from the City's payroll system and has not been modified. Some descriptions or classifications may reflect inconsistencies or typographical errors as found in the source data.

ID	Position	Salary	Gross Earnings	Non Overtime	Overtime
038553	POLICE RECRUIT	44,612.22	196.28	196.28	0.00
038555	DNA ANALYST	70,643.15	69,679.66	69,679.66	0.00
038618	Police Accounting Section Mgr	68,909.64	67,807.11	67,807.11	0.00
038717	CRIME LAB DEPUTY DIRECTOR	122,025.74	119,612.89	119,612.89	0.00
038975	DNA ANALYST, SENIOR	81,999.35	79,836.20	79,836.20	0.00
038976	DNA ANALYST, SENIOR	81,999.35	79,913.60	79,913.60	0.00
038988	POLICE RECRUIT	44,612.22	1,201.10	1,201.10	0.00
039004	POLICE RECRUIT	46,885.01	514.76	514.76	0.00
040011	Forensic Quality Assur Mngr	92,845.47	85,703.51	85,703.51	0.00
040058	Police Acad Legal Instructor	107,770.80	82,900.60	82,900.60	0.00
040059	POLICE AIDE	36,570.71	2,842.40	2,842.40	0.00
040116	POLICE RECRUIT	46,885.01	4,264.44	4,264.44	0.00
040680	POLICE RECRUIT	46,885.01	15,095.91	15,095.91	0.00
041068	POLICE RECRUIT	46,885.01	1,859.53	1,859.53	0.00
041121	POLICE RECRUIT	46,885.01	1,337.23	1,337.23	0.00
041124	POLICE RECRUIT	46,885.01	180.33	180.33	0.00
041143	POLICE RECRUIT	46,885.01	3,760.38	3,760.38	0.00
041170	POLICE OFFICER	54,421.98	1,980.41	1,980.41	0.00
041171	POLICE RECRUIT	46,885.01	2,287.89	2,287.89	0.00
041172	POLICE RECRUIT	46,885.01	3,584.00	3,584.00	0.00
041173	POLICE RECRUIT	46,885.01	9,439.05	9,439.05	0.00
041180	POLICE RECRUIT	46,885.01	4,032.70	4,032.70	0.00
041223	POLICE AIDE	39,400.66	4,246.93	4,246.93	0.00
041225	Latent Print Supervisor	87,254.04	3,355.93	3,355.93	0.00
006369	SR SPECIAL INVESTIGATOR	44,537.34	45,850.04	45,854.96	(4.92)
Property Management					
022366	PUBLIC WORKS SUPERVISOR 4	60,859.67	121,735.15	65,258.69	56,476.46
026331	PLANT ENGINEER	83,024.35	130,324.17	88,912.07	41,412.10
032457	SENIOR WELDER	43,517.49	68,989.65	46,277.31	22,712.34
033142	PLANT ENGINEER	78,024.38	105,500.19	83,791.93	21,708.26
029793	PLANT ENGINEER	78,024.38	101,026.28	81,262.72	19,763.56
030458	PUBLIC WORKS MNTC SPEC	40,391.83	62,837.55	43,268.42	19,569.13
018097	MAINTENANCE ENGINEER	64,760.32	82,812.66	66,671.18	16,141.48
033067	MAINTENANCE ENGINEER	56,488.97	77,024.72	61,271.73	15,752.99
031115	MAINT WORKER	38,433.82	56,770.78	41,328.81	15,441.97
040154	Electrician-Master	62,390.68	56,316.52	41,378.76	14,937.76
038613	SENIOR PLUMBER	64,759.70	78,623.05	64,286.52	14,336.53
033149	MAINT WORKER	37,490.69	53,533.30	40,208.43	13,324.87
031780	MAINT WORKER	37,490.69	52,616.39	40,043.49	12,572.90
031491	MAINT WORKER	38,433.82	52,747.71	40,807.73	11,939.98
031968	MAINTENANCE ENGINEER	57,910.02	72,521.45	60,648.59	11,872.86
032584	SENIOR PLUMBER	64,759.70	78,988.66	67,184.40	11,804.26
031970	PLANT ENGINEER	79,987.17	99,790.82	88,096.21	11,694.61
031246	MAINTENANCE ENGINEER	57,910.02	71,622.01	60,892.15	10,729.86
030148	PLANT ENGINEER	79,987.17	93,137.33	82,713.97	10,423.36
019554	MAINT WORKER	37,490.69	50,000.94	40,063.70	9,937.24
013696	MANAGEMENT DEV ANALYST II	57,910.02	97,818.82	88,022.26	9,796.56
030149	MAINTENANCE ENGINEER	57,910.02	69,823.67	60,263.42	9,560.25
032473	MAINTENANCE ENGINEER	56,488.97	69,342.82	60,168.63	9,174.19
020343	MAINTENANCE ENGINEER	63,171.17	80,742.67	72,505.07	8,237.60
033370	MAINTENANCE ENGINEER	56,488.97	67,497.29	59,511.09	7,986.20
030499	MAINT WORKER	38,433.82	48,703.06	40,851.60	7,851.46

Note: Data presented in this appendix was obtained directly from the City's payroll system and has not been modified. Some descriptions or classifications may reflect inconsistencies or typographical errors as found in the source data.

ID	Position	Salary	Gross Earnings	Non Overtime	Overtime
040113	LABORER	34,797.91	32,876.13	25,446.03	7,430.10
032341	MAINTENANCE ENGINEER	56,488.97	71,661.92	65,317.01	6,344.91
026080	MAINTENANCE ENGINEER	60,108.90	71,980.04	66,352.48	5,627.56
040112	LABORER	34,797.91	24,756.66	19,143.79	5,612.87
032384	MAINTENANCE ENGINEER	56,488.97	44,331.14	38,938.24	5,392.90
001561	MAINTENANCE ENGINEER	55,102.79	40,593.77	35,620.86	4,972.91
029561	MAINTENANCE ENGINEER	57,910.02	63,980.11	59,178.45	4,801.66
018096	SR OFFICE SUPPORT SPECIALIST	47,471.06	53,827.06	49,116.99	4,710.07
029056	LABORER	34,797.91	20,286.91	16,534.91	3,752.00
003700	MAINTENANCE ENGINEER	69,771.68	75,404.18	71,705.92	3,698.26
026194	MAINTENANCE ENGINEER	60,108.90	61,651.28	57,990.44	3,660.84
034471	OFFICE WORKER	31,117.02	45,831.92	42,342.60	3,489.32
032662	MAINTENANCE ENGINEER	56,488.97	66,194.43	62,730.55	3,463.88
037673	MAINTENANCE ENGINEER	56,488.97	61,323.28	58,342.87	2,980.41
031777	MAINT WORKER	38,433.82	23,997.06	21,071.02	2,926.04
015453	MAINTENANCE ENGINEER	56,488.97	60,974.48	58,167.90	2,806.58
040121	LABORER	34,797.91	26,594.12	23,802.35	2,791.77
026781	Office Worker	32,298.54	44,984.25	42,201.07	2,783.18
026472	MAINTENANCE ENGINEER	56,488.97	53,936.79	51,195.55	2,741.24
031113	GROUNDSKEEPER 3	41,407.95	17,781.56	15,078.51	2,703.05
001277	PAINTING SUPERVISOR	46,885.01	53,636.86	51,363.75	2,273.11
026181	DIRECTOR OF PROPERTY MGT	160,377.02	160,732.97	158,942.64	1,790.33
040094	MAINTENANCE ENGINEER	55,102.79	46,640.23	45,101.75	1,538.48
040153	LABORER	34,797.91	23,578.54	22,108.42	1,470.12
018221	DEP DIRECTOR PROP MGT	125,095.44	128,409.12	126,977.52	1,431.60
032909	MAINTENANCE ENGINEER	56,488.97	59,829.19	58,435.81	1,393.38
029429	CARPENTER	42,449.61	14,462.70	13,097.13	1,365.57
035278	LABORER	35,673.30	7,928.53	6,701.34	1,227.19
040160	MAINTENANCE ENGINEER	55,102.79	38,466.01	37,284.55	1,181.46
021105	PUBLIC BUILDINGS ADMIN	84,062.15	86,944.88	85,982.87	962.01
040165	MAINT WORKER	36,570.71	21,476.09	20,693.69	782.40
021182	SECRETARY PROP MGT	107,770.79	110,797.20	110,227.23	569.97
003701	BUILDINGS MAINTENANCE MGR	117,561.83	119,891.96	119,450.89	441.07
038997	LABORER	34,797.91	4,223.78	3,830.63	393.15
030295	PAINTER	40,391.83	6,030.09	5,651.41	378.68
030744	PUBLIC WORKS MNTC SPEC	40,391.83	42,266.29	41,897.32	368.97
030809	BUILDINGS MAINTENANCE MGR	95,181.11	97,448.32	97,091.22	357.10
019677	MAINTENANCE ENGINEER	56,488.97	55,656.39	55,312.00	344.39
025560	MANAGEMENT DEV ANALYT I	51,144.53	53,685.51	53,342.15	343.36
016435	MAINTENANCE ENGINEER	60,860.27	69,255.71	68,957.91	297.80
026330	PUBLIC WORKS SUPERVISOR 4	61,620.43	53,893.81	53,750.04	143.77
031829	OFFICE ASSISTANT	34,368.31	36,241.69	36,159.47	82.22
003728	Cost Estimator Specialist	53,750.11	43,749.44	43,679.30	70.14
040152	MAINTENANCE ENGINEER	55,102.79	15,133.39	15,067.16	66.23
000549	SR OFFICE SUPPORT SPECIALIST	45,169.88	47,697.62	47,697.62	0.00
000831	MANAGEMENT DEV SPECIALIST II	78,999.68	80,546.58	80,546.58	0.00
006889	Principal Office Support Spec	46,885.01	49,313.03	49,313.03	0.00
015376	PLANT ENGINEER	89,449.03	40,006.34	40,006.34	0.00
026282	MANAGEMENT DEV SPECIALIST II	67,218.67	68,458.90	68,458.90	0.00
026421	OFFICE ASSISTANT IV	35,232.89	37,004.63	37,004.63	0.00
029601	MANAGEMENT DEV SUPERVISOR I	70,643.15	72,576.32	72,576.32	0.00
030372	PARALEGAL	57,909.46	57,151.83	57,151.83	0.00

Note: Data presented in this appendix was obtained directly from the City's payroll system and has not been modified. Some descriptions or classifications may reflect inconsistencies or typographical errors as found in the source data.

ID	Position	Salary	Gross Earnings	Non Overtime	Overtime
031116	PUBLIC WORKS MNTC SPEC	39,400.66	2,831.92	2,831.92	0.00
031262	MANAGEMENT DEV SPECIALIST I	62,390.67	64,331.74	64,331.74	0.00
033452	REAL ESTATE ADMINISTRATOR	79,987.17	74,251.01	74,251.01	0.00
037479	MANAGEMENT DEV SPECIALIST I	60,859.67	5,528.44	5,528.44	0.00
037672	Space Planner	76,109.74	75,457.91	75,457.91	0.00
040177	MAINTENANCE ENGINEER	55,102.79	2,156.42	2,156.42	0.00
041133	MANAGEMENT DEV ANALYT I	45,169.87	15,561.25	15,561.25	0.00
041179	MANAGEMENT DEV ANALYT I	45,169.87	10,076.34	10,076.34	0.00
040163	MAINTENANCE ENGINEER	55,102.79	40,079.58	40,296.03	(216.45)
Public Works					
007990	PUBLIC WORKS MNTC SUPER	79,987.17	161,039.17	101,926.36	59,112.81
006964	PUBLIC WORKS SUPERVISOR 4	67,218.66	147,642.33	88,770.51	58,871.82
002229	WORKSHOP SUPERVISOR	54,421.99	109,093.23	55,790.79	53,302.44
001677	Tow Truck Operator Supervisor	53,750.11	104,555.58	63,129.06	41,426.52
000489	Parking Enforcement Section Su	57,909.45	111,178.68	72,129.47	39,049.21
004360	Parking Enforcement Field Supe	53,750.11	102,837.18	64,715.15	38,122.03
008095	PUBLIC WORKS SUPERVISOR 3	60,860.26	112,398.52	77,017.62	35,380.90
020943	TRAFFIC SIGN SUPV	44,612.23	79,193.99	44,403.74	34,790.25
021712	SIGN FABRICATOR	42,980.23	75,560.25	43,619.66	31,940.59
002119	PARKING DIVISION MANAGER	58,633.33	100,727.56	68,814.24	31,913.32
026046	TRAFFIC SIGN TECH	39,893.17	71,016.16	40,264.32	30,751.84
020958	PUBLIC WORKS SUPERVISOR 1	51,783.84	92,560.06	63,235.32	29,324.74
033155	TRAFFIC SIGN TECH	37,490.69	67,535.60	38,452.17	29,083.43
038625	LABORER	35,673.30	62,603.73	33,918.09	28,685.64
002061	Parking Enforcement Squad Lead	51,783.83	84,558.39	56,097.56	28,460.83
004098	PE Sect. Supvr.- Towing	53,750.11	90,816.64	62,517.30	28,299.34
029247	PUBLIC WORKS SUPERVISOR 2	49,889.50	89,477.94	61,596.50	27,881.44
010523	Construction Inspector II	60,108.32	92,241.18	64,686.50	27,554.68
000670	Parking Enforcement Section Su	53,750.11	86,919.43	59,494.36	27,425.07
031075	EQUIPMENT OPERATOR 3	44,612.22	78,610.95	52,648.69	25,962.26
012636	Construction Inspector II	60,108.32	88,276.15	62,436.50	25,839.65
031112	PublicWorks Maintenance Worker	38,433.82	70,410.91	46,289.17	24,121.74
026132	Senior Tow Truck Operator	43,517.49	73,624.44	50,039.58	23,584.86
033248	ENGINEER IN TRAINING II	84,062.15	130,812.29	107,231.66	23,580.63
020959	Tow Truck Operator Supervisor	50,513.12	78,413.02	55,524.81	22,888.21
030211	Parking Enforcement Field Supe	46,885.00	78,185.41	55,665.53	22,519.88
010531	Taxicab Operations Supervisor	48,665.26	80,891.30	58,677.00	22,214.30
013323	Parking Enforcement Squad Lead	46,885.00	73,980.05	52,255.42	21,724.63
032741	STOREKEEPER	37,490.69	66,515.39	44,833.92	21,681.47
018429	Parking Enforcement Field Supe	51,144.53	81,842.29	60,641.30	21,200.99
004414	Sr Parking Enforcement Officer	49,889.49	74,625.36	53,933.02	20,692.34
026478	EQUIPMENT OPERATOR 3	45,734.50	70,186.43	49,520.23	20,666.20
011806	Parking Enforcement Field Supe	53,750.11	82,513.41	62,451.52	20,061.89
013627	EQUIPMENT OPERATOR 2	41,407.95	66,768.01	47,110.35	19,657.66
019898	Taxicab Operations Supervisor	51,783.84	78,017.28	58,930.71	19,086.57
026514	EQUIPMENT OPERATOR 3	45,734.50	68,149.89	49,480.38	18,669.51
033749	Tow Truck Operator	39,400.66	62,460.34	44,113.51	18,346.83
033560	Parking Enforcement Officer II	39,400.66	62,425.41	44,965.31	17,460.10
026056	EQUIPMENT OPERATOR 3	44,612.22	70,566.32	53,145.72	17,420.60
021824	Sr. Sign Fabricator	48,665.26	67,239.63	49,864.82	17,374.81
003780	Tow Truck Operator Supervisor	55,102.26	78,402.28	61,278.30	17,123.98
026036	Parking Enforcement Officer II	39,400.66	64,820.53	47,886.85	16,933.68

Note: Data presented in this appendix was obtained directly from the City's payroll system and has not been modified. Some descriptions or classifications may reflect inconsistencies or typographical errors as found in the source data.

ID	Position	Salary	Gross Earnings	Non Overtime	Overtime
020227	Parking Enforcement Field Supe	49,273.58	74,088.29	57,212.56	16,875.73
030569	PRINCIPAL TAXICAB INVESTIGATOR	41,925.54	67,860.51	51,009.11	16,851.40
017289	Tow Truck Operator	44,061.45	62,543.42	46,223.88	16,319.54
031302	Parking Enforcement Officer II	40,391.83	63,505.46	47,264.05	16,241.41
031868	PublicWorks Maintenance Worker	38,433.82	59,651.57	43,519.55	16,132.02
019272	Parking Enforcement Field Supe	51,144.53	72,312.18	56,222.82	16,089.36
013583	Sr Parking Enforcement Officer	46,306.18	68,473.29	52,677.75	15,795.54
026337	Tow Truck Operator Supervisor	48,064.46	68,157.94	52,529.15	15,628.79
026513	EQUIPMENT OPERATOR 3	45,734.50	65,177.67	49,826.49	15,351.18
020229	Sr Parking Enforcement Officer	46,306.18	68,613.47	53,275.01	15,338.46
002307	Parking Enforcement Field Supe	53,750.11	79,733.84	64,433.95	15,299.89
029821	PRINCIPAL TAXICAB INVESTIGATOR	48,665.26	71,695.38	56,530.14	15,165.24
011419	PublicWorks Maintenance Worker	38,433.82	54,810.09	39,850.77	14,959.32
014553	Taxicab Operations Supervisor	49,889.50	67,491.79	52,776.46	14,715.33
037606	Parking Enforcement Officer	37,490.69	53,178.76	38,936.88	14,241.88
003651	Parking Enforcement Field Supe	51,783.84	72,331.01	58,237.97	14,093.04
000542	Sr Parking Enforcement Officer	52,431.13	71,033.34	57,258.62	13,774.72
003544	Sr Parking Enforcement Officer	49,889.49	68,684.48	54,927.02	13,757.46
004492	Tow Truck Operator Supervisor	48,064.46	64,546.45	50,808.59	13,737.86
003785	PARKING DIVISION MANAGER	60,108.33	84,128.87	70,602.59	13,526.28
022037	Parking Enforcement Field Supe	49,273.58	67,049.90	53,686.32	13,363.58
021538	Parking Enforcement Squad Lead	46,885.00	65,077.08	51,801.16	13,275.92
029506	Parking Enforcement Officer II	40,896.73	55,630.62	42,605.74	13,024.88
019353	PublicWorks Maintenance Worker	41,925.54	61,615.80	48,942.71	12,673.09
031091	Tow Truck Operator	39,400.66	55,537.94	42,890.45	12,647.49
019277	Parking Enforcement Field Supe	50,513.12	68,561.63	56,256.46	12,305.17
022657	Parking Enforcement Officer II	40,391.83	55,892.90	43,910.60	11,982.30
037520	LABORER	35,673.30	45,606.43	33,701.53	11,904.90
034491	ENGINEERING TECHNICIAN	49,889.50	75,787.11	63,906.79	11,880.32
038737	TAXICAB INVESTIGATOR	36,119.22	50,934.80	39,207.62	11,727.18
026336	EQUIPMENT OPERATOR 2	44,061.45	56,585.31	44,873.61	11,711.70
032738	Tow Truck Operator	39,400.66	55,754.59	44,335.60	11,418.99
026428	PRINCIPAL TAXICAB INVESTIGATOR	44,061.45	62,317.74	50,952.14	11,365.60
033290	LABORER	35,673.30	49,828.13	38,643.70	11,184.43
037605	Parking Enforcement Officer	37,490.69	52,091.78	40,986.33	11,105.45
033519	Parking Enforcement Officer II	39,400.66	54,379.95	43,275.14	11,104.81
016741	TAXICAB INVESTIGATOR	36,119.22	53,068.06	42,045.24	11,022.82
033296	TAXICAB INVESTIGATOR	36,119.22	54,061.24	43,133.62	10,927.62
030344	EQUIPMENT OPERATOR 2	42,449.61	57,115.68	46,297.00	10,818.68
031303	Parking Enforcement Officer	36,570.71	37,353.20	26,642.20	10,711.00
008862	TAXICAB INVESTIGATOR	40,391.84	57,812.18	47,106.19	10,705.99
002108	Sr Parking Enforcement Officer	51,144.53	66,953.08	56,299.56	10,653.52
033295	TAXICAB INVESTIGATOR	36,119.22	49,096.45	38,543.58	10,552.87
600826	ENGINEERING SPECIALIST	57,909.46	85,353.66	75,630.41	9,723.25
026029	Sr Parking Enforcement Officer	44,612.22	58,738.94	49,093.89	9,645.05
040045	Parking Enforcement Officer	36,570.71	44,802.52	35,679.56	9,122.96
026315	Sr Parking Enforcement Officer	44,612.22	60,411.62	51,338.31	9,073.31
037609	Tow Truck Operator	39,400.66	47,599.99	38,718.97	8,881.02
033321	LABORER	35,673.30	44,727.72	36,248.37	8,479.35
010532	TAXICAB INVESTIGATOR	36,119.22	46,047.47	37,826.71	8,220.76
019338	Tow Truck Operator	41,407.94	53,653.81	45,799.09	7,854.72
030802	Construction Inspector II	60,108.32	59,534.77	51,697.01	7,837.76

Note: Data presented in this appendix was obtained directly from the City's payroll system and has not been modified. Some descriptions or classifications may reflect inconsistencies or typographical errors as found in the source data.

ID	Position	Salary	Gross Earnings	Non Overtime	Overtime
026332	Office Worker	33,524.94	44,707.56	37,033.61	7,673.95
032112	EQUIPMENT OPERATOR 2	41,407.95	31,468.85	24,148.58	7,320.27
040044	Parking Enforcement Officer	36,570.71	40,181.53	32,951.71	7,229.82
026324	Parking Enforcement Officer II	42,449.61	52,346.14	45,190.32	7,155.82
040689	Tow Truck Operator	38,433.81	28,650.78	21,561.49	7,089.29
037631	Parking Enforcement Officer	37,490.69	45,857.52	38,797.54	7,059.98
026835	EQUIPMENT OPERATOR 3	44,612.22	58,759.01	51,782.16	6,976.85
029596	Tow Truck Operator	40,391.83	43,967.34	37,334.85	6,632.49
031107	Parking Enforcement Officer II	40,391.83	46,893.04	40,693.00	6,200.04
035123	Tow Truck Operator	39,400.66	30,703.57	24,879.51	5,824.06
031098	Parking Enforcement Officer II	40,391.83	47,624.35	41,846.05	5,778.30
029590	EQUIPMENT OPERATOR 3	44,612.22	52,592.24	46,847.42	5,744.82
013183	Parking Enforcement Squad Lead	45,734.49	54,815.83	49,827.92	4,987.91
038739	Parking Enforcement Officer	37,490.69	41,591.32	36,673.61	4,917.71
031757	TRAFFIC SIGN TECH	36,570.71	14,105.27	9,652.58	4,452.69
022649	LABORER	35,673.30	43,305.90	38,891.40	4,414.50
037685	LABORER	35,673.30	25,879.68	21,608.50	4,271.18
011550	Parking Enforcement Section Su	53,750.11	66,824.95	62,565.68	4,259.27
038740	Parking Enforcement Officer	37,490.69	39,047.44	34,957.15	4,090.29
018929	Parking Enforcement Squad Lead	48,064.45	52,849.92	48,779.57	4,070.35
037608	Parking Enforcement Officer	37,490.69	37,429.02	33,506.59	3,922.43
016041	TRAFFIC SIGNAL SPECIALIST	57,194.52	64,703.59	60,873.92	3,829.67
040070	Infrastructure Proj Mgr Supv	105,126.22	80,866.40	77,400.70	3,465.70
022512	Senior Tow Truck Operator	45,734.50	41,101.28	37,742.44	3,358.84
035122	EQUIPMENT OPERATOR 2	41,407.95	24,927.54	21,636.91	3,290.63
040687	Tow Truck Operator	38,433.81	24,352.80	21,389.50	2,963.30
033510	LABORER	35,673.30	31,234.06	28,517.64	2,716.42
030210	Parking Enforcement Officer II	39,400.66	43,197.58	40,522.63	2,674.95
006433	LABORER	37,490.68	38,679.99	36,230.05	2,449.94
037825	Traffic Signal Technician	45,169.87	31,000.50	28,580.27	2,420.23
033600	Office Assistant	32,702.28	37,913.78	35,724.07	2,189.71
012731	Senior Tow Truck Operator	48,064.45	53,330.04	51,145.63	2,184.41
040042	Parking Enforcement Officer	36,570.71	34,276.52	32,283.19	1,993.33
040047	Parking Enforcement Officer	36,570.71	27,576.75	25,716.84	1,859.91
038606	LABORER	35,673.30	21,678.55	19,842.70	1,835.85
031110	DEPUTY DIRECTOR OF PUBLIC WRKS	177,134.19	180,653.65	178,967.15	1,686.50
040701	Tow Truck Operator	38,433.81	22,773.88	21,152.45	1,621.43
031090	Tow Truck Operator	40,391.83	18,653.29	17,087.67	1,565.62
040046	Parking Enforcement Officer	36,570.71	17,187.06	15,655.95	1,531.11
022672	Tow Truck Operator	38,433.81	17,081.94	15,574.40	1,507.54
037441	DIRECTOR OF PUBLIC WORKS	183,860.10	184,747.24	183,686.51	1,060.73
012359	Office Assistant	32,702.28	13,954.24	12,919.27	1,034.97
040048	Parking Enforcement Officer	36,570.71	24,549.07	23,584.73	964.34
027095	Parking Enforcement Officer	36,570.71	5,802.31	4,858.05	944.26
040696	Traffic Signal Technician	44,061.45	26,836.73	25,907.30	929.43
040688	Tow Truck Operator	38,433.81	12,382.41	11,557.85	824.56
041107	Traffic Signal Technician	44,061.45	22,351.14	21,691.81	659.33
005367	TAXICAB FIELD OPERATIONS MGR	78,999.67	80,353.38	79,750.37	603.01
002970	PARKING ADMIN	77,061.11	79,573.93	78,988.42	585.51
038675	Office Assistant	32,702.28	33,372.08	32,787.81	584.27
008123	TAXICAB BUREAU ADMINISTRATOR	92,845.47	93,308.09	92,785.59	522.50
029782	Continuous Improvement Admin	134,775.73	126,799.51	126,281.14	518.37

Note: Data presented in this appendix was obtained directly from the City's payroll system and has not been modified. Some descriptions or classifications may reflect inconsistencies or typographical errors as found in the source data.

ID	Position	Salary	Gross Earnings	Non Overtime	Overtime
033060	Parking Enforcement Officer	36,570.71	2,068.98	1,651.40	417.58
041087	Parking Enforcement Officer	36,570.71	16,865.87	16,455.77	410.10
026747	Construction Inspector Supv	71,526.18	70,401.16	70,151.98	249.18
012682	Office Assistant	33,524.95	33,645.69	33,409.82	235.87
041086	Parking Enforcement Officer	36,570.71	15,256.89	15,045.90	210.99
033247	ENGINEER IN TRAINING II	84,062.15	44,255.91	44,086.96	168.95
037453	ENGINEER IN TRAINING I	79,987.17	84,934.78	84,767.51	167.27
038698	LABORER	34,797.91	3,427.13	3,304.74	122.39
004383	ADMIN SUPPORT SUPERVISOR II	49,273.57	51,275.46	51,233.83	41.63
001332	MANAGEMENT DEV SUPERVISOR I	85,112.92	36,388.55	36,388.55	0.00
001335	MANAGEMENT DEV SPECIALIST II	78,999.68	80,389.99	80,389.99	0.00
001984	Sr Parking Enforcement Officer	48,665.26	30,021.20	30,021.20	0.00
005758	SR ENGINEER DIVISION MGR	183,860.09	185,686.48	185,686.48	0.00
005958	PRINCIPAL CIVIL ENGINEER	60,008.75	60,952.12	60,952.12	0.00
018930	Parking Enforcement Field Supe	50,513.12	7,026.66	7,026.66	0.00
020924	PW Construction Manager II	68,909.63	70,844.56	70,844.56	0.00
022011	URBAN POLICY SPECIALIST 5	138,166.19	76,895.03	76,895.03	0.00
026134	Senior Tow Truck Operator	43,517.49	806.13	806.13	0.00
027397	Parking Enforcement Officer II	38,433.82	106.65	106.65	0.00
028183	LABORER	33,944.01	576.20	576.20	0.00
029513	Parking Enforcement Officer	38,914.23	676.51	676.51	0.00
029652	MANAGEMENT DEV SUPERVISOR I	70,643.15	72,576.33	72,576.33	0.00
030557	Office Worker	31,899.81	32,014.13	32,014.13	0.00
031773	Asst Parking Administrator	62,390.67	63,921.11	63,921.11	0.00
031782	PRINCIPAL CIVIL ENGINEER	119,031.35	15,240.85	15,240.85	0.00
032308	ENGINEER IN TRAINING II	84,062.15	86,005.98	86,005.98	0.00
032365	MANAGEMENT DEV ANALYST II	52,431.64	53,370.51	53,370.51	0.00
033253	ENGINEER INTERN I	79,987.17	81,582.01	81,582.01	0.00
033480	PRINCIPAL CIVIL ENGINEER	116,110.45	1,414.05	1,414.05	0.00
038738	Parking Enforcement Officer	35,673.30	424.10	424.10	0.00
038914	MANAGEMENT DEV SPECIALIST I	60,859.67	59,539.91	59,539.91	0.00
038951	MANAGEMENT DEV SPECIALIST I	60,859.67	59,425.04	59,425.04	0.00
041113	PRINCIPAL CIVIL ENGINEER	113,261.22	47,918.20	47,918.20	0.00
Safety and Permits					
038979	MANAGEMENT DEV ANALYT I	46,306.18	44,861.92	37,031.65	7,830.27
033800	MANAGEMENT DEV ANALYT I	46,306.18	45,537.51	38,169.92	7,367.59
014746	CODE ENFORCEMENT INSPECTOR II	49,889.50	57,359.67	52,579.90	4,779.77
025585	CODE ENF INSPECTOR I	47,471.07	47,544.78	44,724.43	2,820.35
601499	MANAGEMENT DEV ANALYT I	45,169.87	17,373.00	15,834.25	1,538.75
038708	MANAGEMENT DEV ANALYT I	46,306.18	45,464.78	44,887.75	577.03
037403	MANAGEMENT DEV ANALYT I	48,665.27	50,619.33	50,144.71	474.62
038978	MANAGEMENT DEV ANALYT I	46,306.18	44,662.48	44,315.02	347.46
037490	ZONING SECTION MANAGER	84,062.15	84,141.50	83,818.18	323.32
019644	MECHANICAL EQUIPMENT INSPECTOR	62,390.68	61,785.33	61,495.65	289.68
037851	Construction Inspector Asst	49,273.58	51,094.49	50,873.31	221.18
039008	BUILDING INSPECTOR	62,390.68	57,231.91	57,027.73	204.18
039006	MANAGEMENT DEV ANALYT I	49,889.50	46,906.03	46,727.31	178.72
038677	MANAGEMENT DEV ANALYT I	46,306.18	45,520.58	45,346.85	173.73
033369	CODE ENF DIST SUPV	55,102.26	57,425.60	57,304.50	121.10
031733	ELECTRICAL INSPECTOR	63,960.19	60,708.58	60,639.61	68.97
033227	Office Worker	31,117.02	33,468.27	33,425.53	42.74
038937	ZONING PLAN REVIEWER	62,390.68	61,012.43	60,978.99	33.44

Note: Data presented in this appendix was obtained directly from the City's payroll system and has not been modified. Some descriptions or classifications may reflect inconsistencies or typographical errors as found in the source data.

ID	Position	Salary	Gross Earnings	Non Overtime	Overtime
038977	MANAGEMENT DEV ANALYT I	45,169.87	16,827.04	16,796.78	30.26
031578	MECHANICAL EQUIPMENT INSPECTOR	63,960.19	62,101.45	62,082.29	19.16
033606	Management Dev Analyst Ii	56,488.97	55,574.14	55,559.74	14.40
031512	MECHANICAL EQUIPMENT INSPECTOR	63,960.19	62,078.50	62,067.00	11.50
000125	Management Dev Specialist Ii	67,218.67	69,155.13	69,155.13	0.00
000607	Admin Support Supervisor	51,783.84	53,947.09	53,947.09	0.00
001209	MANAGEMENT DEV SUPERVISOR I	85,112.92	83,411.82	83,411.82	0.00
002779	SR OFFICE SUPPORT SPECIALIST	42,449.62	44,409.56	44,409.56	0.00
005240	Principal Office Support Spec	49,273.58	51,227.08	51,227.08	0.00
005403	BUILDING INSPECTOR 2	78,999.67	27,144.71	27,144.71	0.00
015910	Chief Zoning Official	138,166.17	140,035.91	140,035.91	0.00
016223	CODE ENFORCEMENT INSPECTOR II	53,750.10	55,959.45	55,959.45	0.00
016451	ZONING ADMINISTRATOR ASSISTANT	85,112.93	85,668.93	85,668.93	0.00
019003	FLOODPLAIN PROGRAM MANAGER	92,845.48	94,757.90	94,757.90	0.00
019204	ZONING ADMINISTRATOR	95,181.11	95,709.52	95,709.52	0.00
021058	ZONING ADMINISTRATOR ASSISTANT	85,112.93	87,032.54	87,032.54	0.00
021146	OFFICE WORKER	32,702.29	65,113.54	65,113.54	0.00
022056	CODE ENFORCEMENT INSPECTOR II	52,431.13	52,606.53	52,606.53	0.00
025726	Office Assistant	32,702.28	31,055.05	31,055.05	0.00
026776	MECH EQUIPMENT INSPECTOR 3	85,112.92	83,084.44	83,084.44	0.00
026944	MANAGEMENT DEV SUPERVISOR I	74,242.08	76,171.92	76,171.92	0.00
026959	ZONING ADMINISTRATOR ASSISTANT	81,999.34	81,921.88	81,921.88	0.00
027802	Building Plan Reviewer, Intern	55,791.04	55,423.88	55,423.88	0.00
029358	INFORMATION TECH SPEC III	86,176.83	88,095.46	88,095.46	0.00
029362	BUILDING INSPECTOR	68,909.63	66,461.29	66,461.29	0.00
029739	CODE ENF DIST SUPV	56,488.43	59,313.85	59,313.85	0.00
029752	SECRETARY SAFETY & PERMITS	100,030.15	101,935.65	101,935.65	0.00
029846	SENIOR BUILDING PLAN EXAMINER	68,058.90	68,004.33	68,004.33	0.00
030088	Management Dev Specialist I	62,390.67	64,331.72	64,331.72	0.00
030290	Zoning Inspection Supervisor	68,909.63	71,069.31	71,069.31	0.00
030570	BUILDING PLAN REVIEWER, PRIN	72,420.26	74,352.04	74,352.04	0.00
030789	ZONING SECTION MANAGER	86,176.83	89,095.47	89,095.47	0.00
030912	CHIEF BUILDING OFFICIAL	134,775.73	133,487.40	133,487.40	0.00
031092	MANAGEMENT DEV ANALYT I	47,471.06	47,426.06	47,426.06	0.00
031143	MANAGEMENT DEV SUPERVISOR I	67,218.67	31,799.56	31,799.56	0.00
031296	Management Dev Analyst Ii	51,145.02	45,243.75	45,243.75	0.00
031298	SENIOR BUILDING PLAN EXAMINER	66,388.80	68,326.03	68,326.03	0.00
031422	SENIOR BUILDING PLAN EXAMINER	66,388.80	66,344.28	66,344.28	0.00
031474	CODE ENF INSPECTOR I	47,471.06	46,207.05	46,207.05	0.00
032352	DEP DIRECTOR SAFETY & PERMITS	123,551.06	125,434.47	125,434.47	0.00
032382	MANAGEMENT DEV ANALYT I	46,306.18	34,243.58	34,243.58	0.00
032428	ELECTRICAL INSPECTOR 3	83,024.34	77,713.25	77,713.25	0.00
032514	OFFICE WORKER	31,117.02	31,002.38	31,002.38	0.00
032626	Management Dev Specialist I	60,859.67	62,802.32	62,802.32	0.00
032636	Office Worker	31,117.02	30,391.15	30,391.15	0.00
032774	OFFICE WORKER	31,117.02	33,087.86	33,087.86	0.00
032775	MANAGEMENT DEV ANALYST II	52,431.64	53,899.61	53,899.61	0.00
032901	CODE ENFORCEMENT INSPECTOR II	49,889.50	52,122.26	52,122.26	0.00
032950	Office Worker	31,117.02	27,963.36	27,963.36	0.00
033029	OFFICE WORKER	31,117.02	27,638.10	27,638.10	0.00
033129	MANAGEMENT DEV ANALYT I	46,306.18	48,269.01	48,269.01	0.00
033228	BUILDING INSPECTOR	62,390.68	58,440.71	58,440.71	0.00

Note: Data presented in this appendix was obtained directly from the City's payroll system and has not been modified. Some descriptions or classifications may reflect inconsistencies or typographical errors as found in the source data.

ID	Position	Salary	Gross Earnings	Non Overtime	Overtime
033346	CODE ENFORCEMENT INSPECTOR II	49,889.50	52,067.41	52,067.41	0.00
033371	ZONING PLAN REVIEWER	62,390.68	64,571.72	64,571.72	0.00
033383	CODE ENF INSPECTOR I	46,306.18	43,943.26	43,943.26	0.00
033583	PERMIT TECHNICIAN I	52,431.14	48,036.52	48,036.52	0.00
033584	MANAGEMENT DEV ANALYT I	46,306.18	48,256.29	48,256.29	0.00
033614	MANAGEMENT DEV SPECIALIST II	63,960.20	63,899.89	63,899.89	0.00
033624	MANAGEMENT DEV ANALYST II	52,431.64	53,777.15	53,777.15	0.00
035231	MANAGEMENT DEV ANALYT I	49,889.50	51,156.66	51,156.66	0.00
035360	MANAGEMENT DEV ANALYT I	45,169.87	34,777.86	34,777.86	0.00
037436	MANAGEMENT DEV ANALYT I	46,306.18	45,145.78	45,145.78	0.00
037468	PERMIT TECHNICIAN I	52,431.14	50,030.17	50,030.17	0.00
037497	INFORMATION TECH SPEC II	63,960.20	63,774.60	63,774.60	0.00
037561	MANAGEMENT DEV ANALYT I	46,306.18	45,653.95	45,653.95	0.00
037563	MANAGEMENT DEV ANALYT I	46,306.18	46,001.39	46,001.39	0.00
037629	BUILDING INSPECTOR	62,390.68	58,377.16	58,377.16	0.00
037630	Assistant Floodplain Program M	74,242.09	73,683.36	73,683.36	0.00
037687	Office Worker	30,353.44	4,907.10	4,907.10	0.00
038533	MANAGEMENT DEV ANALYT I	46,306.18	45,122.13	45,122.13	0.00
038579	OFFICE WORKER	31,117.02	30,706.57	30,706.57	0.00
038584	BUILDING INSPECTOR	53,086.52	1,643.51	1,643.51	0.00
038643	Office Assistant	37,959.32	35,506.83	35,506.83	0.00
038667	MANAGEMENT DEV SPECIALIST I	60,859.67	59,827.14	59,827.14	0.00
038678	Office Worker	31,117.02	29,640.54	29,640.54	0.00
038697	Office Worker	31,117.02	32,365.70	32,365.70	0.00
038707	CODE ENF INSPECTOR I	48,665.27	47,755.36	47,755.36	0.00
038711	CODE ENF INSPECTOR I	44,061.45	909.70	909.70	0.00
038732	OFFICE WORKER	30,353.44	16,098.94	16,098.94	0.00
038834	CODE ENF DIST SUPV	57,909.46	55,658.08	55,658.08	0.00
038954	MANAGEMENT DEV ANALYT I	46,306.18	45,208.56	45,208.56	0.00
039007	MANAGEMENT DEV ANALYT I	46,306.18	45,170.65	45,170.65	0.00
040025	ELECTRICAL INSPECTOR	60,859.68	51,347.27	51,347.27	0.00
040036	CODE ENF INSPECTOR I	48,665.26	41,904.47	41,904.47	0.00
040072	BUILDING OFFICIAL	89,449.03	67,781.07	67,781.07	0.00
040166	MANAGEMENT DEV ANALYT I	48,665.26	30,928.17	30,928.17	0.00
040209	ELECTRICAL INSPECTOR	60,859.68	32,520.17	32,520.17	0.00
040210	CODE ENF INSPECTOR I	45,169.87	26,284.50	26,284.50	0.00
040666	OFFICE WORKER	30,353.44	16,606.80	16,606.80	0.00
040681	MANAGEMENT DEV ANALYT I	48,665.26	24,064.49	24,064.49	0.00
040683	CODE ENFORCEMENT INSPECTOR II	48,665.26	28,301.12	28,301.12	0.00
041055	SENIOR BUILDING PLAN EXAMINER	63,170.56	28,678.40	28,678.40	0.00
041100	MANAGEMENT DEV ANALYT I	45,169.87	20,909.65	20,909.65	0.00
041112	MANAGEMENT DEV ANALYT I	45,169.87	19,110.30	19,110.30	0.00
041115	CODE ENF INSPECTOR I	45,169.87	17,897.57	17,897.57	0.00
041132	MANAGEMENT DEV ANALYT I	45,169.87	173.73	173.73	0.00
041138	MANAGEMENT DEV ANALYT I	45,169.87	14,984.24	14,984.24	0.00
041139	MANAGEMENT DEV ANALYT I	45,169.87	15,641.91	15,641.91	0.00
041174	PERMIT TECHNICIAN I	51,144.53	11,802.59	11,802.59	0.00
Sanitation					
012400	PUBLIC WORKS SUPERVISOR 4	65,569.19	91,403.02	67,283.46	24,119.56
026768	PUBLIC WORKS SUPERVISOR 3	53,750.62	73,952.52	57,033.05	16,919.47
032688	MAINT WORKER	37,490.69	56,135.03	40,301.59	15,833.44
019152	MAINT WORKER	41,925.54	57,807.14	42,399.96	15,407.18

Note: Data presented in this appendix was obtained directly from the City's payroll system and has not been modified. Some descriptions or classifications may reflect inconsistencies or typographical errors as found in the source data.

ID	Position	Salary	Gross Earnings	Non Overtime	Overtime
025822	MAINT WORKER	40,391.84	56,156.45	40,864.59	15,291.86
035406	LABORER WASTE COLLECTOR	35,673.30	50,879.10	36,501.62	14,377.48
032612	MAINT WORKER	37,490.69	53,136.69	39,945.80	13,190.89
037573	LABORER WASTE COLLECTOR	35,673.30	49,064.55	35,892.16	13,172.39
031140	PUBLIC WORKS SUPERVISOR 2	49,889.50	64,571.47	51,440.26	13,131.21
031800	MAINT WORKER	38,433.82	51,639.14	38,895.89	12,743.25
032318	EQUIPMENT OPERATOR 3	43,517.49	58,818.45	46,551.56	12,266.89
029718	EQUIPMENT OPERATOR 4	47,471.06	60,501.10	48,596.81	11,904.29
032660	LABORER WASTE COLLECTOR	35,673.30	48,081.15	36,363.55	11,717.60
026597	PUBLIC WORKS SUPERVISOR 2	51,144.53	62,747.27	51,295.91	11,451.36
035282	LABORER WASTE COLLECTOR	35,673.30	47,116.26	35,786.98	11,329.28
031078	EQUIPMENT OPERATOR 2	42,449.61	53,384.74	42,259.78	11,124.96
022716	MAINT WORKER	40,896.73	52,473.24	41,389.24	11,084.00
037772	LABORER WASTE COLLECTOR	35,673.30	46,128.66	35,760.53	10,368.13
033345	LABORER WASTE COLLECTOR	35,673.30	41,920.28	31,631.83	10,288.45
037683	LABORER WASTE COLLECTOR	35,673.30	42,149.41	32,047.08	10,102.33
002911	LABORER WASTE COLLECTOR	35,673.30	45,836.33	35,745.86	10,090.47
031758	LABORER WASTE COLLECTOR	36,570.70	47,265.46	37,266.24	9,999.22
033543	LABORER WASTE COLLECTOR	35,673.30	45,839.95	35,904.91	9,935.04
030107	EQUIPMENT OPERATOR 3	44,612.22	55,381.00	45,482.35	9,898.65
017378	EQUIPMENT OPERATOR 4	51,783.84	62,207.43	52,442.66	9,764.77
037660	EQUIPMENT OPERATOR 2	41,407.95	51,415.11	41,713.06	9,702.05
033492	LABORER WASTE COLLECTOR	35,673.30	45,714.87	36,038.18	9,676.69
033354	EQUIPMENT OPERATOR 2	41,407.95	50,623.27	40,965.93	9,657.34
035281	LABORER WASTE COLLECTOR	35,673.30	45,835.77	36,204.12	9,631.65
006983	EQUIPMENT OPERATOR 4	53,750.10	66,156.77	56,531.87	9,624.90
035359	LABORER WASTE COLLECTOR	35,673.30	45,929.62	36,367.57	9,562.05
030871	LABORER WASTE COLLECTOR	36,570.70	46,360.37	37,101.89	9,258.48
031623	EQUIPMENT OPERATOR 2	42,449.61	34,453.79	25,383.40	9,070.39
026369	EQUIPMENT OPERATOR 3	46,306.18	39,156.56	30,181.04	8,975.52
038535	LABORER WASTE COLLECTOR	35,673.30	38,843.48	30,268.09	8,575.39
026670	EQUIPMENT OPERATOR 3	45,734.50	54,285.83	45,744.48	8,541.35
026753	MAINT WORKER	38,914.23	48,166.61	39,680.10	8,486.51
038730	LABORER WASTE COLLECTOR	35,673.30	35,442.17	26,991.72	8,450.45
033769	EQUIPMENT OPERATOR 2	41,407.95	50,423.05	42,032.42	8,390.63
038661	EQUIPMENT OPERATOR 2	41,407.95	49,806.21	41,550.16	8,256.05
033336	EQUIPMENT OPERATOR 2	41,407.95	49,593.18	41,553.61	8,039.57
033512	EQUIPMENT OPERATOR 2	41,407.95	50,242.84	42,330.98	7,911.86
037789	LABORER WASTE COLLECTOR	35,673.30	43,660.83	35,811.46	7,849.37
035140	LABORER WASTE COLLECTOR	35,673.30	23,361.38	15,762.09	7,599.29
029918	EQUIPMENT OPERATOR 2	42,449.61	50,597.53	43,273.95	7,323.58
032170	EQUIPMENT OPERATOR 3	43,517.49	53,647.50	46,512.33	7,135.17
033797	LABORER WASTE COLLECTOR	35,673.30	26,974.94	19,858.24	7,116.70
038608	LABORER WASTE COLLECTOR	34,797.91	36,257.52	29,160.16	7,097.36
032371	EQUIPMENT OPERATOR 2	41,407.95	30,041.46	22,974.20	7,067.26
038938	LABORER WASTE COLLECTOR	35,673.30	42,305.41	35,261.58	7,043.83
038753	LABORER WASTE COLLECTOR	35,673.30	40,529.90	33,980.43	6,549.47
028969	LABORER WASTE COLLECTOR	35,673.30	42,665.51	36,238.45	6,427.06
022582	MANAGEMENT DEV ANALYST II	57,910.02	66,458.92	60,365.29	6,093.63
033816	LABORER WASTE COLLECTOR	35,673.30	40,550.58	34,496.70	6,053.88
032678	EQUIPMENT OPERATOR 2	41,407.95	47,067.60	41,029.03	6,038.57
033112	LABORER WASTE COLLECTOR	35,673.30	26,015.28	20,280.55	5,734.73

Note: Data presented in this appendix was obtained directly from the City's payroll system and has not been modified. Some descriptions or classifications may reflect inconsistencies or typographical errors as found in the source data.

ID	Position	Salary	Gross Earnings	Non Overtime	Overtime
034474	LABORER WASTE COLLECTOR	35,673.30	42,055.71	36,376.89	5,678.82
031342	LABORER WASTE COLLECTOR	35,673.30	41,296.70	35,813.49	5,483.21
040014	EQUIPMENT OPERATOR 2	40,391.84	25,212.33	19,826.80	5,385.53
040031	EQUIPMENT OPERATOR 2	40,391.84	40,961.21	35,785.67	5,175.54
026757	MANAGEMENT DEV SPECIALIST II	65,569.19	72,617.83	67,467.99	5,149.84
032222	LABORER WASTE COLLECTOR	35,673.30	27,138.39	22,158.13	4,980.26
029726	CODE ENFORCEMENT INSPECTOR II	53,750.10	60,897.63	56,005.74	4,891.89
032831	LABORER WASTE COLLECTOR	35,673.30	14,241.43	9,532.31	4,709.12
031730	CODE ENFORCEMENT ASSISTANT I	37,027.84	39,206.26	34,885.81	4,320.45
000612	LABORER WASTE COLLECTOR	35,673.30	15,515.81	11,280.54	4,235.27
031234	SR OFFICE SUPPORT SPECIALIST	38,914.23	45,421.69	41,250.56	4,171.13
038597	CODE ENFORCEMENT ASSISTANT I	39,400.66	43,176.54	39,072.71	4,103.83
033157	CODE ENFORCEMENT ASSISTANT II	40,896.73	46,852.24	43,111.34	3,740.90
037779	LABORER WASTE COLLECTOR	35,673.30	17,339.51	13,667.40	3,672.11
033485	CODE ENFORCEMENT ASSISTANT I	37,027.84	39,042.26	35,482.46	3,559.80
031755	OFFICE SUPPORT SPECIALIST	36,119.21	39,898.63	36,406.59	3,492.04
040008	LABORER WASTE COLLECTOR	34,797.91	9,006.54	5,562.89	3,443.65
040702	LABORER WASTE COLLECTOR	34,797.91	21,949.52	18,703.88	3,245.64
040700	LABORER WASTE COLLECTOR	34,797.91	21,677.62	18,599.30	3,078.32
031077	MAINT WORKER	38,433.82	10,116.19	7,472.24	2,643.95
041048	LABORER WASTE COLLECTOR	34,797.91	19,808.06	17,398.94	2,409.12
021713	DIRECTOR OF SANITATION	186,158.35	190,211.71	187,982.61	2,229.10
041079	LABORER WASTE COLLECTOR	34,797.91	17,911.32	15,926.72	1,984.60
032108	EQUIPMENT OPERATOR 3	43,517.49	6,473.01	5,238.30	1,234.71
041027	EQUIPMENT OPERATOR 2	40,391.84	22,259.24	21,094.10	1,165.14
041025	LABORER WASTE COLLECTOR	34,797.91	19,473.45	18,335.81	1,137.64
041047	LABORER WASTE COLLECTOR	34,797.91	9,966.95	9,431.59	535.36
040107	LABORER WASTE COLLECTOR	34,797.91	3,039.20	2,704.60	334.60
038662	EQUIPMENT OPERATOR 2	39,400.66	161.01	-	161.01
032613	LABORER WASTE COLLECTOR	34,797.92	5,148.76	5,006.56	142.20
035366	LABORER WASTE COLLECTOR	33,944.01	138.71	-	138.71
037679	LABORER WASTE COLLECTOR	33,944.01	36.72	-	36.72
040140	CODE ENFORCEMENT ASSISTANT I	36,119.21	23,482.43	23,462.59	19.84
Vieux Carre Commission					
021837	DIR VIEUX CARRE COMMISSION	150,718.65	152,576.37	152,576.37	0.00
022359	Historic Preserv Plan Rev, Pr	74,242.09	76,172.03	76,172.03	0.00
026077	Historic Preserv Plan Rev, Pr	74,242.09	75,823.14	75,823.14	0.00
026303	URBAN POLICY SPECIALIST 4	96,370.88	96,742.93	96,742.93	0.00
030794	HIST PRES BLDG INSPEC, SUPV	77,061.10	79,213.40	79,213.40	0.00
033734	HISTORIC PRES BLDG INSPECTOR	58,633.33	60,803.28	60,803.28	0.00
038906	OFFICE ASSISTANT IV	35,232.89	34,468.95	34,468.95	0.00
Workforce Investment					
012837	URBAN POLICY SPECIALIST 5	111,862.93	111,817.21	111,817.21	0.00
013052	URBAN POLICY SPECIALIST 5	116,110.44	108,627.28	108,627.28	0.00
026634	URBAN POLICY SPECIALIST 5	80,987.01	43,608.46	43,608.46	0.00
030729	MANAGER, JOB 1	141,641.92	80,069.23	80,069.23	0.00
037492	URBAN POLICY SPECIALIST 4	72,420.26	74,043.55	74,043.55	0.00

Note: Data presented in this appendix was obtained directly from the City's payroll system and has not been modified. Some descriptions or classifications may reflect inconsistencies or typographical errors as found in the source data.

**APPENDIX C: RETENTION PAYMENTS DETAIL
(2025)**

ID	Position	Salary	Gross Earnings	Retention Earnings
006021	POLICE OFFICER	55,791.04	158,110.87	13,404.53
025775	SENIOR POLICE OFFICER	73,325.52	183,527.32	13,330.05
012949	POLICE OFFICER	55,791.04	175,086.64	12,944.86
038690	POLICE OFFICER	55,791.04	95,711.75	12,379.57
038685	POLICE OFFICER	55,791.04	91,936.32	12,378.58
038586	POLICE RECRUIT	48,064.46	69,632.45	12,001.63
038673	POLICE OFFICER	55,791.04	86,951.46	11,920.49
038632	POLICE OFFICER	55,791.04	91,860.37	11,823.18
038686	POLICE OFFICER	55,791.04	80,944.71	11,797.93
038691	POLICE OFFICER	55,791.04	80,405.56	11,794.41
038688	POLICE OFFICER	55,791.04	76,759.25	11,783.81
038682	POLICE OFFICER	55,791.04	78,481.73	11,659.86
026093	POLICE OFFICER	58,633.33	107,414.37	10,654.65
029522	SENIOR POLICE OFFICER	63,170.56	128,086.73	10,000.00
033457	POLICE OFFICER	55,791.04	136,243.41	9,984.31
033535	POLICE OFFICER	55,791.04	101,854.99	9,488.21
018101	POLICE SERGEANT	85,112.92	273,856.75	8,272.06
017305	POLICE SERGEANT	85,112.92	252,554.33	7,928.77
017387	SENIOR POLICE OFFICER	77,061.11	204,928.03	7,704.74
033526	POLICE OFFICER	55,791.04	178,999.63	7,536.45
017362	SENIOR POLICE OFFICER	77,061.11	199,260.61	7,489.05
032115	POLICE OFFICER	55,791.04	171,524.79	7,436.54
017403	SENIOR POLICE OFFICER	77,061.11	173,097.46	7,415.78
032041	SENIOR POLICE OFFICER	61,620.42	121,041.18	7,368.77
017543	SENIOR POLICE OFFICER	69,771.00	173,017.92	7,300.67
026219	POLICE SERGEANT	79,987.17	186,289.47	7,247.50
020527	SENIOR POLICE OFFICER	75,170.11	173,403.41	7,241.24
025778	POLICE SERGEANT	80,987.01	159,917.67	7,196.45
026537	SENIOR POLICE OFFICER	72,420.27	156,723.78	7,184.65
033536	POLICE OFFICER	55,791.04	141,301.56	6,978.04
017418	SENIOR POLICE OFFICER	69,771.00	196,253.85	6,944.06
020490	SENIOR POLICE OFFICER	75,170.11	161,207.83	6,939.58
033537	POLICE OFFICER	55,791.04	160,678.00	6,916.93
017550	POLICE SERGEANT	83,024.33	88,009.38	6,873.51
017525	SENIOR POLICE OFFICER	77,061.11	147,352.00	6,858.60
017563	POLICE SERGEANT	91,699.23	191,398.52	6,851.29
033396	POLICE OFFICER	55,791.04	123,637.98	6,719.49
020533	SENIOR POLICE OFFICER	75,170.11	165,574.49	6,714.32
032042	SENIOR POLICE OFFICER	63,170.56	131,641.36	6,713.25
031812	SENIOR POLICE OFFICER	63,170.56	134,673.98	6,693.90
017447	POLICE SERGEANT	94,006.04	149,186.18	6,642.49
026155	SENIOR POLICE OFFICER	72,420.27	144,684.97	6,601.67
032127	POLICE OFFICER 1	55,791.04	141,375.14	6,555.96
001391	SENIOR POLICE OFFICER	77,061.11	163,295.81	6,544.56
026166	SENIOR POLICE OFFICER	72,420.27	128,442.56	6,522.89
026305	SENIOR POLICE OFFICER	72,420.27	130,826.69	6,441.01
026220	SENIOR POLICE OFFICER	72,420.27	145,788.67	6,428.25
030151	SENIOR POLICE OFFICER	69,771.01	125,649.43	6,396.10
031794	SENIOR POLICE OFFICER	69,771.01	213,613.64	6,363.82
017419	SENIOR POLICE OFFICER	69,771.00	146,412.75	6,344.11
026407	SENIOR POLICE OFFICER	72,420.27	134,761.30	6,332.35
034480	POLICE OFFICER 1	55,791.04	111,706.73	6,310.32
032137	POLICE OFFICER	61,620.42	161,835.98	6,297.85
031237	POLICE OFFICER 1	57,194.52	139,890.15	6,256.32
017402	SENIOR POLICE OFFICER	69,771.00	121,603.60	6,248.60
028940	POLICE OFFICER	55,791.04	104,812.37	6,215.84
032166	POLICE OFFICER	58,633.33	118,535.26	6,159.63
025965	POLICE SERGEANT	88,344.72	154,115.25	6,144.20
017731	SENIOR POLICE OFFICER	77,061.11	135,319.45	6,141.21
032895	POLICE OFFICER	55,791.04	183,863.49	6,085.07
017536	POLICE SERGEANT	85,112.92	148,939.87	6,032.25

Note: Data presented in this appendix was obtained directly from the City's payroll system and has not been modified. Some descriptions or classifications may reflect inconsistencies or typographical errors as found in the source data.

ID	Position	Salary	Gross Earnings	Retention Earnings
032144	POLICE OFFICER	55,791.04	102,225.96	5,973.54
017079	POLICE SERGEANT	91,699.23	186,319.11	5,962.52
031540	POLICE OFFICER	61,620.42	97,511.30	5,959.07
032645	POLICE OFFICER	55,791.04	115,846.58	5,955.45
017520	POLICE SERGEANT	85,112.92	157,949.25	5,949.46
035271	SENIOR POLICE OFFICER	68,058.91	138,069.26	5,925.92
033750	POLICE OFFICER	55,791.04	112,402.79	5,924.94
028981	POLICE OFFICER	55,791.04	107,793.55	5,918.82
025951	POLICE SERGEANT	80,987.01	143,643.93	5,911.88
034499	POLICE OFFICER	55,791.04	121,487.76	5,909.19
033530	POLICE OFFICER	55,791.04	79,304.35	5,908.16
035272	SENIOR POLICE OFFICER	61,620.42	118,626.59	5,896.32
035270	SENIOR POLICE OFFICER	68,058.91	116,895.27	5,894.07
032358	SENIOR POLICE OFFICER	61,620.42	116,236.37	5,886.19
032044	POLICE OFFICER	60,108.32	107,223.74	5,883.59
032049	POLICE OFFICER	63,170.56	103,981.10	5,872.20
033541	POLICE OFFICER	55,791.04	204,491.67	5,866.34
034486	POLICE OFFICER	55,791.04	111,506.97	5,845.64
034489	POLICE OFFICER	55,791.04	118,228.73	5,819.67
031519	SENIOR POLICE OFFICER	69,771.01	106,031.03	5,817.61
033145	SENIOR POLICE OFFICER	61,620.42	122,824.47	5,810.92
032421	POLICE OFFICER	55,791.04	118,141.25	5,803.44
031813	SENIOR POLICE OFFICER	63,170.56	165,422.14	5,795.09
029272	SENIOR POLICE OFFICER	66,388.80	209,564.52	5,792.95
026110	SENIOR POLICE OFFICER	72,420.27	114,651.82	5,786.77
032436	POLICE OFFICER 1	55,791.04	65,067.15	5,786.34
026439	SENIOR POLICE OFFICER	72,420.27	123,416.09	5,778.25
017428	SENIOR POLICE OFFICER	77,061.11	173,538.85	5,769.76
026205	SENIOR POLICE OFFICER	65,569.20	49,159.33	5,759.77
032114	SENIOR POLICE OFFICER	68,058.91	161,634.32	5,758.08
033458	POLICE OFFICER	55,791.04	95,697.72	5,750.57
033534	POLICE OFFICER	55,791.04	99,425.30	5,748.59
034500	POLICE OFFICER	58,633.33	131,282.17	5,738.56
033542	POLICE OFFICER	55,791.04	129,886.68	5,734.82
034497	POLICE OFFICER	55,791.04	95,993.46	5,734.27
033787	POLICE OFFICER	55,791.04	99,764.84	5,730.09
017263	SENIOR POLICE OFFICER	77,061.11	173,922.65	5,725.23
034464	POLICE OFFICER	55,791.04	99,541.21	5,723.47
033607	POLICE OFFICER	55,791.04	117,995.42	5,711.52
034498	POLICE OFFICER	55,791.04	99,505.62	5,703.71
030970	POLICE OFFICER 1	57,194.52	115,618.07	5,702.44
025915	SENIOR POLICE OFFICER	66,388.81	148,942.46	5,700.84
032122	POLICE OFFICER	55,791.04	121,156.25	5,700.54
017527	SENIOR POLICE OFFICER	69,771.00	117,660.76	5,699.07
033431	POLICE OFFICER	55,791.04	99,485.38	5,692.83
031961	POLICE OFFICER	57,194.52	111,891.68	5,689.00
034483	POLICE OFFICER	58,633.33	112,748.80	5,684.33
034493	POLICE OFFICER	55,791.04	100,447.00	5,683.15
033791	POLICE OFFICER	55,791.04	120,786.69	5,665.34
017571	SENIOR POLICE OFFICER	77,061.11	113,886.75	5,637.80
033608	POLICE OFFICER	55,791.04	137,793.85	5,633.61
017450	POLICE SERGEANT	94,006.04	169,435.22	5,625.74
017382	SENIOR POLICE OFFICER	77,061.11	183,410.00	5,606.83
017264	SENIOR POLICE OFFICER	69,771.00	175,863.83	5,602.18
026938	POLICE OFFICER	57,194.52	54,412.19	5,600.47
018827	POLICE LIEUTENANT	87,254.04	151,354.15	5,597.28
017301	POLICE SERGEANT	85,112.92	141,815.57	5,584.99
032387	POLICE OFFICER	55,791.04	94,197.28	5,582.01
017360	POLICE SERGEANT	92,845.47	153,666.23	5,577.38
032152	POLICE OFFICER	55,791.04	100,765.79	5,576.03
031207	SENIOR POLICE OFFICER	61,620.42	183,224.88	5,570.18

Note: Data presented in this appendix was obtained directly from the City's payroll system and has not been modified. Some descriptions or classifications may reflect inconsistencies or typographical errors as found in the source data.

ID	Position	Salary	Gross Earnings	Retention Earnings
034496	POLICE OFFICER	55,791.04	124,407.79	5,558.75
032728	POLICE OFFICER	55,791.04	98,254.50	5,558.59
033386	POLICE OFFICER	55,791.04	129,916.79	5,551.05
026494	SENIOR POLICE OFFICER	65,569.20	84,264.16	5,546.79
025888	SENIOR POLICE OFFICER	65,569.20	121,220.37	5,544.12
033070	POLICE OFFICER	55,791.04	114,808.00	5,542.06
032648	POLICE OFFICER	55,791.04	95,646.06	5,541.59
033313	POLICE OFFICER	55,791.04	136,041.14	5,541.30
032132	POLICE OFFICER	55,791.04	129,104.33	5,530.30
029617	EMERGENCY MED TECH PARAMEDIC	59,366.25	63,482.79	5,525.23
601430	POLICE OFFICER	55,791.04	89,702.89	5,521.21
015810	POLICE OFFICER	63,170.56	149,622.86	5,520.52
033410	POLICE OFFICER	55,791.04	105,008.27	5,519.09
020480	SENIOR POLICE OFFICER	75,170.11	174,310.38	5,517.62
033403	POLICE OFFICER	55,791.04	88,785.78	5,514.80
031542	SENIOR POLICE OFFICER	69,771.01	134,736.20	5,508.88
025909	SENIOR POLICE OFFICER	66,388.81	130,432.79	5,508.55
033379	POLICE OFFICER	55,791.04	111,077.63	5,508.27
037514	POLICE OFFICER	55,791.04	98,699.01	5,505.62
032641	POLICE OFFICER	55,791.04	104,397.56	5,494.87
033399	POLICE OFFICER	55,791.04	102,760.20	5,491.19
018066	SENIOR POLICE OFFICER	69,771.00	223,222.43	5,489.02
017534	SENIOR POLICE OFFICER	77,061.11	116,732.04	5,485.91
033385	POLICE OFFICER	55,791.04	97,800.53	5,473.76
026075	SENIOR POLICE OFFICER	65,569.20	110,305.99	5,469.94
026352	SENIOR POLICE OFFICER	72,420.27	181,019.30	5,467.99
031002	POLICE OFFICER	57,194.52	111,141.12	5,458.45
033376	POLICE OFFICER	55,791.04	101,814.75	5,437.05
020493	POLICE SERGEANT	83,024.34	129,995.37	5,435.75
019476	SENIOR POLICE OFFICER	68,058.91	143,010.51	5,431.01
032377	POLICE OFFICER	55,791.04	136,876.18	5,425.94
026793	SENIOR POLICE OFFICER	68,058.91	105,407.33	5,418.50
031982	POLICE OFFICER	55,791.04	55,324.64	5,411.17
032434	POLICE OFFICER	55,791.04	95,766.40	5,408.16
026353	SENIOR POLICE OFFICER	65,569.20	104,082.89	5,406.92
017825	SENIOR POLICE OFFICER	69,771.00	142,447.99	5,397.32
017616	SENIOR POLICE OFFICER	77,061.11	125,696.37	5,396.49
032534	POLICE OFFICER	55,791.04	96,114.97	5,389.92
005166	SENIOR POLICE OFFICER	77,061.11	114,429.99	5,374.60
017454	POLICE SERGEANT	85,112.92	134,668.60	5,372.76
017617	SENIOR POLICE OFFICER	77,061.11	116,686.09	5,357.62
031136	POLICE OFFICER	57,194.52	95,536.84	5,348.47
026411	SENIOR POLICE OFFICER	72,420.27	110,440.57	5,330.58
035232	EMERGENCY MED TECH PARAMEDIC	59,366.25	92,263.26	5,327.20
035127	EMERGENCY MED TECH PARAMEDIC	59,366.25	89,122.46	5,323.45
030760	POLICE OFFICER	57,194.52	103,162.49	5,321.25
026241	SENIOR POLICE OFFICER	72,420.27	106,274.76	5,320.47
017572	SENIOR POLICE OFFICER	69,771.00	107,969.14	5,293.67
032156	POLICE OFFICER	58,633.33	100,727.93	5,293.20
031911	POLICE OFFICER	57,194.52	101,261.52	5,290.77
038542	POLICE RECRUIT	46,885.01	28,528.56	5,285.87
031972	SENIOR POLICE OFFICER	69,771.01	129,877.96	5,282.06
017939	SENIOR POLICE OFFICER	69,771.00	104,967.75	5,280.67
017302	POLICE SERGEANT	91,699.23	174,469.99	5,277.21
038752	JUVENILE DETENTION COUNSELORII	43,517.49	89,963.90	5,276.87
014418	SENIOR POLICE OFFICER	77,061.11	164,613.91	5,274.53
017415	SENIOR POLICE OFFICER	69,771.00	144,391.03	5,267.30
017791	SENIOR POLICE OFFICER	69,771.00	117,923.13	5,250.58
031010	POLICE OFFICER	57,194.52	88,630.53	5,249.20
019761	POLICE OFFICER 1	61,620.42	37,489.71	5,242.82
011847	SENIOR POLICE OFFICER	69,771.00	105,022.15	5,239.20

Note: Data presented in this appendix was obtained directly from the City's payroll system and has not been modified. Some descriptions or classifications may reflect inconsistencies or typographical errors as found in the source data.

ID	Position	Salary	Gross Earnings	Retention Earnings
020524	SENIOR POLICE OFFICER	68,058.90	161,933.61	5,238.31
020392	SENIOR POLICE OFFICER	68,058.90	113,602.23	5,237.10
033377	POLICE OFFICER	55,791.04	46,359.18	5,226.57
033397	POLICE OFFICER	55,791.04	112,042.99	5,221.86
011110	POLICE OFFICER	57,194.52	131,188.28	5,219.15
014714	POLICE SERGEANT	79,987.17	115,201.80	5,218.82
025969	SENIOR POLICE OFFICER	73,325.52	113,251.26	5,218.10
017394	SENIOR POLICE OFFICER	77,061.11	118,999.54	5,209.56
017397	SENIOR POLICE OFFICER	69,771.00	161,850.40	5,198.11
032145	POLICE OFFICER	55,791.04	35,946.28	5,194.42
017299	SENIOR POLICE OFFICER	69,771.00	89,088.15	5,186.10
025970	SENIOR POLICE OFFICER	66,388.81	111,779.73	5,179.13
031916	SENIOR POLICE OFFICER	63,170.56	122,356.63	5,178.99
031984	SENIOR POLICE OFFICER	63,170.56	160,784.59	5,175.10
017486	SENIOR POLICE OFFICER	69,771.00	102,004.92	5,168.65
017354	POLICE SERGEANT	85,112.92	128,919.27	5,163.68
032040	SENIOR POLICE OFFICER	63,170.56	101,703.71	5,162.85
032760	POLICE OFFICER	55,791.04	90,998.78	5,153.38
031789	POLICE OFFICER	55,791.04	99,821.52	5,147.93
017310	POLICE SERGEANT	85,112.92	211,948.10	5,140.87
031728	SENIOR POLICE OFFICER	61,620.42	94,583.98	5,140.79
033311	POLICE OFFICER	55,791.04	124,035.22	5,130.87
025809	SENIOR POLICE OFFICER	73,325.52	112,330.73	5,124.09
025967	POLICE SERGEANT	89,449.03	124,901.55	5,123.53
038728	JUVENILE DETENTION COUNSELORII	43,517.49	81,467.10	5,109.96
017405	SENIOR POLICE OFFICER	69,771.00	125,730.05	5,094.70
037569	POLICE OFFICER	55,791.04	95,902.04	5,084.56
017400	SENIOR POLICE OFFICER	69,771.00	151,478.42	5,063.05
025932	SENIOR POLICE OFFICER	73,325.52	102,816.22	5,059.65
017389	SENIOR POLICE OFFICER	69,771.00	155,374.53	5,054.62
026121	SENIOR POLICE OFFICER	65,569.20	87,929.58	5,050.03
038746	JUVENILE DETENTION COUNSELORII	43,517.49	82,770.87	5,039.78
010005	SENIOR POLICE OFFICER	63,170.56	100,555.96	5,016.92
017278	SENIOR POLICE OFFICER	69,771.00	134,905.91	5,013.03
017383	SENIOR POLICE OFFICER	69,771.00	58,696.28	5,007.38
028366	POLICE OFFICER	57,194.52	86,050.21	5,002.23
017792	SENIOR POLICE OFFICER	69,771.00	41,280.81	5,001.98
017309	POLICE LIEUTENANT	94,006.04	133,585.24	5,000.00
026728	POLICE OFFICER	59,366.25	12,200.00	5,000.00
032047	POLICE OFFICER	57,194.52	16,523.40	5,000.00
032423	POLICE OFFICER	55,791.04	34,976.46	5,000.00
038725	EMERGENCY MED TECH PARAMEDIC	59,366.25	93,279.07	4,823.72
028132	POLICE OFFICER	55,791.04	91,072.97	4,612.43
038633	POLICE OFFICER	55,791.04	94,823.03	4,544.10
038557	POLICE OFFICER	55,791.04	89,925.51	4,532.40
030356	EMERGENCY MED TECH PARAMEDIC	60,859.67	102,897.71	4,527.90
038578	POLICE OFFICER	55,791.04	79,150.00	4,510.32
033302	EMERGENCY MED TECH PARAMEDIC	59,366.25	58,535.29	4,500.00
038552	POLICE OFFICER	58,633.33	108,833.62	4,463.63
600334	POLICE OFFICER	52,203.67	65,487.67	4,277.77
038918	POLICE OFFICER	55,791.04	64,059.45	4,258.93
038693	POLICE RECRUIT	48,064.46	58,843.94	4,246.78
038699	POLICE OFFICER	54,421.98	74,396.64	4,244.84
037577	POLICE OFFICER	55,791.04	119,144.20	4,189.41
037806	POLICE OFFICER	55,791.04	86,480.14	4,165.95
037475	POLICE OFFICER	55,791.04	60,128.95	4,088.81
037551	POLICE OFFICER	55,791.04	38,819.54	4,068.47
037558	POLICE OFFICER	55,791.04	99,401.57	4,063.91
037552	POLICE RECRUIT	46,885.01	13,982.15	4,004.38
037572	POLICE RECRUIT	44,612.22	13,338.21	4,004.38
037576	POLICE RECRUIT	44,612.22	9,997.59	4,004.38

Note: Data presented in this appendix was obtained directly from the City's payroll system and has not been modified. Some descriptions or classifications may reflect inconsistencies or typographical errors as found in the source data.

ID	Position	Salary	Gross Earnings	Retention Earnings
037571	POLICE OFFICER	55,791.04	92,175.16	4,004.10
037505	POLICE OFFICER	55,791.04	83,320.94	4,003.37
030096	AIRPORT SR TRANSPORTATION OFF	46,885.00	49,816.77	4,000.00
037567	POLICE OFFICER	55,791.04	94,757.85	4,000.00
037603	POLICE OFFICER	55,791.04	93,763.76	4,000.00
037671	Juvenile Detention Couns I	41,407.95	76,642.50	3,916.86
037785	Automotive Mechanic, Assistant	46,306.18	63,422.44	3,767.68
029903	Automotive Mechanic, Assistant	47,471.06	69,665.75	3,760.28
035395	Automotive Mechanic, Assistant	46,306.18	59,024.57	3,650.77
600506	Automotive Technician I	39,400.66	50,430.94	3,644.21
032833	Automotive Mechanic, Assistant	48,665.27	68,406.26	3,637.64
601312	Automotive Mechanic Journeyman	53,750.11	60,565.71	3,628.05
035411	Automotive Technician I	39,400.66	52,831.32	3,621.43
031654	Automotive Technician II	46,885.00	57,439.99	3,599.06
035101	Automotive Technician I	39,400.66	29,309.36	3,598.45
035096	Automotive Technician I	39,400.66	46,748.23	3,597.84
032507	Automotive Mechanic Journeyman	53,750.11	69,818.58	3,597.23
035119	Automotive Technician I	39,400.66	29,751.12	3,585.66
035254	Automotive Mechanic Journeyman	53,750.11	61,879.74	3,566.92
031289	Automotive Mechanic Journeyman	57,909.46	68,160.39	3,566.66
018734	Automotive Mechanic Journeyman	59,366.25	67,418.64	3,562.97
038152	Automotive Mechanic, Assistant	46,306.18	50,759.90	3,552.48
016058	Automotive Mechanic Journeyman	61,620.42	64,820.27	3,550.62
028190	Automotive Technician I	39,400.66	49,448.08	3,545.66
037786	Automotive Mechanic, Assistant	46,306.18	52,308.59	3,545.66
035396	Automotive Technician I	39,400.66	40,866.32	3,515.73
000450	Automotive Mechanic (Lead)	75,170.10	90,254.97	3,500.00
030958	Automotive Mechanic (Lead)	62,390.67	74,457.88	3,500.00
031199	Automotive Mechanic (Lead)	62,390.67	73,441.54	3,500.00
031314	Automotive Mechanic (Lead)	62,390.67	73,120.99	3,500.00
031592	Juvenile Detention Coun III	45,734.50	94,658.61	3,500.00
032134	Automotive Mechanic (Lead)	60,859.67	72,334.85	3,500.00
032706	Automotive Mechanic (Lead)	60,859.67	77,654.70	3,500.00
033522	Automotive Mechanic Journeyman	56,488.43	65,075.13	3,500.00
034502	Juvenile Detention Couns I	42,449.61	84,995.00	3,500.00
035265	Automotive Mechanic (Lead)	60,859.67	65,384.65	3,500.00
038150	EMERGENCY MED TECH BASIC	44,061.45	65,083.17	3,427.41
037426	EMERGENCY MED TECH BASIC	46,306.18	67,794.76	1,973.40
037427	EMERGENCY MED TECH BASIC	44,061.45	72,925.34	1,930.58
038593	EMERGENCY MED TECH BASIC	44,061.45	75,164.98	1,888.83
037428	EMERGENCY MED TECH BASIC	45,169.87	67,169.70	1,838.82
035129	EMERGENCY MED TECH BASIC	44,061.45	72,477.11	1,837.65
038592	EMERGENCY MED TECH BASIC	44,061.45	62,349.67	1,829.88
038726	EMERGENCY MED TECH BASIC	44,061.45	66,629.20	1,821.59
038734	EMERGENCY MED TECH BASIC	44,061.45	63,824.36	1,796.07
035121	EMERGENCY MED TECH BASIC	44,061.45	28,254.02	1,793.89
038733	EMERGENCY MED TECH BASIC	44,061.45	60,149.55	1,769.23
035241	EMERGENCY MED TECH BASIC	44,061.45	62,418.22	1,738.61
016057	Automotive Mechanic Journeyman	25,531.30	29,220.64	1,680.00
031740	EMERGENCY MED TECH, ADVANCED	51,783.84	81,752.86	1,649.64
037799	EMERGENCY MED TECH BASIC	44,061.45	63,881.82	1,605.61
032325	EMERGENCY MED TECH BASIC	44,061.45	60,291.32	1,589.91
032849	POLICE OFFICER	55,791.04	107,553.27	1,119.43
037810	EMERGENCY MED TECH, ADVANCED	12,016.12	52,769.19	411.31
037811	EMERGENCY MED TECH, ADVANCED	12,016.12	36,981.25	399.22
037812	EMERGENCY MED TECH BASIC	11,576.54	25,035.02	397.67
037797	EMERGENCY MED TECH BASIC	11,015.36	23,382.75	397.41

Note: Data presented in this appendix was obtained directly from the City's payroll system and has not been modified. Some descriptions or classifications may reflect inconsistencies or typographical errors as found in the source data.

APPENDIX D: TERMINAL PAYMENTS DETAIL (2025)

ID	Position	Salary	Gross Earnings	Terminal Leave Earnings
009562	FIRE DISTRICT CHIEF	109,260.23	521,620.70	449,892.20
011819	Deputy Chief of Staff (NOPD)	164,411.50	278,843.90	219,990.02
009926	POLICE SERGEANT	87,254.04	260,670.44	155,789.92
008222	FIRE CAPTAIN	91,238.55	186,338.53	137,513.53
008225	SENIOR POLICE OFFICER	73,325.51	290,882.96	136,098.90
010217	POLICE SERGEANT	89,449.03	212,076.92	119,907.86
006163	POLICE LIEUTENANT	96,370.88	252,310.78	107,531.87
007989	SENIOR POLICE OFFICER	73,325.51	174,097.73	105,964.99
010103	POLICE SERGEANT	87,254.04	189,442.45	80,273.81
030625	CHIEF ADMINISTRATIVE OFFICER	224,289.00	237,221.52	77,267.55
017310	POLICE SERGEANT	85,112.92	211,948.10	72,078.25
003377	SENIOR AUDITOR	78,024.37	76,868.71	71,840.76
002785	MANAGEMENT DEV SUPERVISOR I	85,112.92	76,908.53	67,168.15
030411	DEPUTY DIRECTOR OF AVIATION	213,416.43	268,368.54	64,665.20
006241	Fire Division Chief	121,273.42	118,114.69	61,883.18
008721	SENIOR POLICE OFFICER	73,325.51	120,934.28	54,625.52
006598	FIRE DISTRICT CHIEF	107,072.72	60,804.34	53,250.23
001419	REVENUE COLLECTOR ASST	114,676.98	72,591.11	50,646.06
014487	POLICE LIEUTENANT	94,006.04	156,163.74	48,074.19
000113	AIRPORT SERVICES MANAGER	37,993.91	146,704.05	46,035.22
002118	REVENUE COLLECTION SUPERVISOR	92,845.47	62,845.29	45,078.02
018600	AIRPORT SERVICES MANAGER	41,445.67	108,278.77	43,597.73
007615	SENIOR POLICE OFFICER	73,325.51	142,977.36	43,204.42
031132	URBAN POLICY SPECIALIST 5	154,510.15	60,867.86	43,185.59
006364	FIRE DISTRICT CHIEF	107,072.72	44,278.68	36,724.57
001262	URBAN POLICY SPECIALIST 4	114,676.98	64,894.45	36,333.42
006863	DEPUTY DIR PARKS AND PARKWAYS	102,546.54	117,222.91	36,250.19
017550	POLICE SERGEANT	83,024.33	88,009.38	34,495.09
026431	SR CHIEF DEP CITY ATTORNEY	168,547.48	119,595.95	34,248.85
030729	MANAGER, JOB 1	141,641.92	80,069.23	33,896.92
030921	URBAN POLICY SPECIALIST 5	147,020.16	38,609.76	33,520.60
017341	Public Safety Sup Serv Admin	102,546.53	94,578.43	30,514.89
009870	SENIOR POLICE OFFICER	71,526.18	145,099.44	29,810.65
015376	PLANT ENGINEER	89,449.03	40,006.34	29,769.73
026099	Health Proj & Plan Sen Admin	47,392.43	50,759.37	29,736.14
009392	SENIOR POLICE OFFICER	71,526.18	86,644.65	29,645.78
007053	FIRE DISTRICT CHIEF	109,773.51	63,659.09	29,189.67
017539	URBAN REHABILITATION SUPV	75,170.11	80,660.16	27,633.10
000871	CHIEF ACCOUNTANT	90,567.14	89,465.25	26,850.33
026861	URBAN POLICY SPECIALIST 5	145,205.10	72,541.44	25,207.60
021568	CHIEF CRIMIN INVESTIGATIONS IG	111,862.93	43,439.37	24,072.89
006258	SENIOR POLICE OFFICER	75,170.10	56,053.16	24,060.26
010334	SENIOR POLICE OFFICER	71,526.18	71,931.89	23,461.15
019761	POLICE OFFICER 1	61,620.42	37,489.71	22,101.93
013894	MANAGEMENT DEV SUPERVISOR I	78,999.68	27,594.08	21,591.74
012700	POLICE SERGEANT	87,254.04	143,453.71	21,276.52
009802	FIRE CAPTAIN	87,722.86	28,828.96	21,084.61
022274	SENIOR POLICE OFFICER	66,388.81	55,989.28	20,595.66
026042	HEALTH PROJ&PLAN ADMINISTRATO	83,024.35	45,498.80	20,381.30
011792	Deputy City Attorney	102,546.54	27,972.59	20,181.18
007994	POLICE LIEUTENANT	94,006.04	33,100.41	20,002.10
021729	CRIMINAL INVESTIGATOR IV IG	94,006.04	31,047.48	19,741.28
010284	POLICE SERGEANT	87,254.04	89,438.89	19,414.45
030226	URBAN POLICY SPECIALIST 5	147,020.16	135,373.57	19,289.04
007910	OFFICE SUPPORT SPECIALIST	18,745.34	19,794.20	18,393.44
013769	POLICE OFFICER 4	69,771.00	45,755.01	18,013.18
021518	INFORMATION TECH SUPV	106,440.30	56,597.47	17,948.88
016495	SENIOR POLICE OFFICER	69,771.00	75,605.69	17,846.38
009957	FIRE CAPTAIN	66,202.70	120,673.24	17,616.86
008869	SENIOR POLICE OFFICER	71,526.18	91,148.55	17,526.32
022011	URBAN POLICY SPECIALIST 5	138,166.19	76,895.03	17,507.63
012708	SENIOR POLICE OFFICER	69,771.00	64,278.97	17,473.61

Note: Data presented in this appendix was obtained directly from the City's payroll system and has not been modified. Some descriptions or classifications may reflect inconsistencies or typographical errors as found in the source data.

ID	Position	Salary	Gross Earnings	Terminal Leave Earnings
026773	Construction Project Manager	89,449.02	60,220.57	17,020.86
020896	FIRE APPARATUS OPERATOR	63,777.71	48,042.58	16,622.36
008259	SENIOR POLICE OFFICER	71,526.18	97,187.54	16,381.74
030467	SENIOR POLICE OFFICER	63,170.56	93,146.35	16,356.79
007739	FIRE APPARATUS OPERATOR	77,441.51	43,640.76	16,199.65
009245	FIRE APPARATUS OPERATOR	74,420.82	64,016.60	15,672.37
032562	LEGISLATIVE AIDE	71,571.60	59,347.90	15,599.27
030898	ACCOUNTANT III	67,218.66	62,635.01	15,402.66
001332	MANAGEMENT DEV SUPERVISOR I	85,112.92	36,388.55	15,190.65
030502	EMERGENCY MED TECH PARAMEDIC	60,859.67	86,379.47	15,151.04
030481	EXECUTIVE ASSISTANT	50,513.12	50,942.56	14,560.79
020762	SENIOR POLICE OFFICER	66,388.81	94,993.38	14,050.38
019895	CLERK I	22,542.53	32,265.43	14,014.63
019200	MANAGEMENT DEV SPECIALIST II	71,526.19	48,124.63	13,804.56
018498	FIRE APPARATUS OPERATOR	69,061.38	43,240.99	13,398.45
007043	SENIOR POLICE OFFICER	71,526.18	68,219.94	13,376.31
004405	SR OFFICE SUPPORT SPECIALIST	42,980.23	22,036.44	13,150.32
026070	EMERGENCY MED TECH PARAMEDIC	63,170.56	30,614.10	12,965.90
001217	CODE ENFORCEMENT INSPECTOR II	61,620.42	48,068.43	12,165.64
031128	URBAN POLICY SPECIALIST 4	131,468.46	17,046.28	12,113.88
011550	Parking Enforcement Section Su	53,750.11	66,824.95	11,794.11
017383	SENIOR POLICE OFFICER	69,771.00	58,696.28	11,629.95
013755	URBAN POLICY SPECIALIST 4	133,111.84	54,253.67	10,861.94
031010	POLICE OFFICER	57,194.52	88,630.53	10,788.84
009552	SENIOR POLICE OFFICER	71,526.18	35,470.47	10,455.90
030274	EMERGENCY MED TECH PARAMEDIC	15,214.92	23,827.11	10,228.02
031217	EQUIPMENT OPERATOR I	36,570.70	32,687.50	10,085.93
033088	URBAN POLICY SPECIALIST 4	62,390.68	28,055.17	9,882.68
021672	EMERGENCY MED TECH, ADVANCED	52,431.13	19,665.44	9,635.95
009516	POLICE LIEUTENANT	98,795.20	216,949.70	9,478.79
005225	SR COURT PROBATION OFFICER	45,734.49	9,329.82	9,329.82
031163	POL SEC EMPL ADMIN	138,166.17	74,128.36	9,174.23
021858	DPTY DIR RIVERGATE DEVELOPMEN	120,519.24	81,771.24	8,036.91
030752	NURSE PRACTITIONER	102,546.53	44,540.89	7,957.60
032064	URBAN POLICY SPECIALIST 4	85,112.93	75,915.16	7,869.29
033084	FIREFIGHTER 1	44,324.14	12,740.76	7,515.05
018328	SR OFFICE ASSISTANT	41,925.54	45,505.27	7,424.41
016756	FIRE APPARATUS OPERATOR	71,864.86	51,577.27	7,309.72
022489	SENIOR POLICE OFFICER	66,388.81	98,116.34	6,907.77
037474	DNA ANALYST	70,643.15	59,535.37	6,894.78
008677	SENIOR POLICE OFFICER	73,325.51	45,856.32	6,855.92
032390	FIREFIGHTER 1	44,324.14	17,199.27	6,603.03
037405	Document Supp Specialis III	78,024.38	51,993.96	6,554.04
030857	AIRPORT ASSISTANT SERV MANAGE	37,993.91	52,213.58	6,526.95
030255	LAW CLERK	64,759.69	7,712.09	6,466.71
032891	LEGISLATIVE AIDE	49,397.61	28,798.63	6,364.37
031113	GROUNDSKEEPER 3	41,407.95	17,781.56	6,358.20
031963	GIS Specialist	97,575.52	52,875.29	5,932.59
033743	PHYSICIAN	50,140.97	9,343.04	5,901.20
032333	Community Outreach Specialist	92,845.47	26,898.38	5,560.12
033187	TRAFFIC/MUNICIPAL ATTORNEY	40,896.73	43,760.24	5,463.79
033170	CRIMINAL INVESTIGATOR IV IG	86,176.84	22,708.74	5,377.44
032027	Construction Project Manager	98,795.21	5,374.46	5,374.46
031401	SENIOR POLICE OFFICER	60,108.32	9,076.41	5,347.01
037771	URBAN POLICY SPECIALIST 3	60,108.33	61,189.17	5,337.62
032485	RECREATION CENTER MANAGER 3	48,665.27	15,229.23	5,337.37
030361	EMERGENCY MED TECH BASIC	45,169.87	5,296.17	5,296.17
033413	LEGISLATIVE AIDE	45,704.67	7,119.38	5,273.62
029273	SENIOR POLICE OFFICER	63,170.56	19,614.54	5,203.19
025673	SR OFFICE SUPPORT SPECIALIST	40,391.84	23,023.01	5,195.54
032872	CRIMINAL INVESTIGATOR IV IG	84,062.15	8,576.11	5,178.23
031518	HEALTH PROJ&PLAN SPEC	65,569.19	19,682.60	5,170.60

Note: Data presented in this appendix was obtained directly from the City's payroll system and has not been modified. Some descriptions or classifications may reflect inconsistencies or typographical errors as found in the source data.

ID	Position	Salary	Gross Earnings	Terminal Leave Earnings
032534	POLICE OFFICER	55,791.04	96,114.97	5,168.64
032222	LABORER WASTE COLLECTOR	35,673.30	27,138.39	5,009.42
032613	LABORER WASTE COLLECTOR	34,797.92	5,148.76	5,006.56
026692	URBAN POLICY SPECIALIST 5	122,025.73	98,753.87	5,003.05
007055	SENIOR POLICE OFFICER	71,526.18	29,071.18	4,903.40
033452	REAL ESTATE ADMINISTRATOR	79,987.17	74,251.01	4,799.23
033056	EMERGENCY MED TECH PARAMEDIC	59,366.25	27,381.28	4,691.42
031228	MANAGEMENT DEV ANALYT I	47,471.06	40,819.81	4,562.21
029710	PERSONNEL ADMINISTRATOR, ASST	76,109.73	69,000.02	4,483.94
008789	FIRE CAPTAIN	87,722.86	12,203.72	4,459.37
038940	Infrastructure Proj Mgr Supv	105,126.22	62,295.67	4,457.36
031818	URBAN POLICY SPECIALIST 4	83,024.34	37,718.77	4,383.69
037456	ATTORNEY II	85,112.93	72,052.87	4,289.69
007413	PLANNER & ESTIMATOR 1	20,448.37	22,289.43	4,231.24
035309	Infrastructure Proj Mgr Supv	107,770.81	25,692.73	4,224.61
031862	EMERGENCY MED TECH PARAMEDIC	60,859.67	25,899.02	4,203.89
032471	EMERGENCY MED TECH BASIC	42,980.23	48,295.20	4,146.53
033393	INTELLIGENCE ANALYST	55,102.26	38,797.96	4,117.25
031734	MANAGEMENT DEV SPECIALIST I	62,390.67	20,777.89	4,098.18
001521	MANAGEMENT SERVICES SPECIALIS	32,694.62	7,831.72	4,090.13
037475	POLICE OFFICER	55,791.04	60,128.95	4,060.54
038578	POLICE OFFICER	55,791.04	79,150.00	3,946.75
037796	infrastructure Proj Mgr II	88,344.72	56,577.77	3,887.17
026743	URBAN POLICY SPECIALIST 3	86,176.84	49,145.45	3,860.72
005403	BUILDING INSPECTOR 2	78,999.67	27,144.71	3,845.01
032542	FIREFIGHTER 1	45,446.42	49,003.64	3,720.34
022693	EQUIPMENT OPERATOR 3	46,885.00	11,329.41	3,671.10
037494	Project Manager II	89,449.03	74,288.89	3,577.96
037551	POLICE OFFICER	55,791.04	38,819.54	3,514.25
032949	HISTORIC PRES BLDG INSPECTOR	54,421.98	18,110.18	3,509.44
031634	POLICE OFFICER	51,783.84	4,236.00	3,450.86
029439	FIRE APPARATUS OPERATOR	51,235.30	44,365.24	3,429.75
030837	EMERGENCY MED TECH PARAMEDIC	60,859.67	29,936.87	3,342.73
035279	URBAN POLICY SPECIALIST 5	100,030.16	35,888.71	3,280.98
037419	URBAN POLICY SPECIALIST 5	80,987.02	47,214.05	3,239.48
025741	PARALEGAL	59,366.25	47,421.58	3,236.31
032845	UPS III (Program Assistant)	58,633.33	26,069.68	3,209.76
032905	POLICE OFFICER	53,086.53	8,006.61	3,151.77
031090	Tow Truck Operator	40,391.83	18,653.29	3,131.37
031161	AIRPORT ADMINISTRATIVE INTERN	38,433.82	33,993.18	3,053.57
035348	FIREFIGHTER 1	45,446.42	37,938.48	3,043.01
035410	LEGISLATIVE AIDE	47,392.43	28,127.67	2,982.07
030358	EMERGENCY MED TECH, ADVANCED	49,273.58	57,120.51	2,979.82
035337	POLICE TECHNICIAN, TRAINEE	35,673.30	40,213.35	2,894.88
031116	PUBLIC WORKS MNTC SPEC	39,400.66	2,831.92	2,831.92
037469	POLICE OFFICER	55,791.04	28,372.89	2,824.25
026171	ENTOMOLOGIST I	67,218.67	43,741.21	2,821.26
037800	EMERGENCY MED TECH PARAMEDIC	57,909.46	22,873.25	2,779.66
032424	RECREATION SITE FACILITATOR I	35,673.30	2,776.69	2,776.69
037683	LABORER WASTE COLLECTOR	35,673.30	42,149.41	2,691.54
000612	LABORER WASTE COLLECTOR	35,673.30	15,515.81	2,653.20
033247	ENGINEER IN TRAINING II	84,062.15	44,255.91	2,611.21
037514	POLICE OFFICER	55,791.04	98,699.01	2,584.68
018753	Deputy City Attorney	119,031.36	63,549.96	2,571.07
031574	Social Services Worker Senior	57,909.46	24,435.68	2,562.91
033761	LABORER	35,673.30	20,301.68	2,533.69
037480	EQUIPMENT OPERATOR I	33,944.01	18,426.93	2,443.97
037437	INFORMATION TECH SPEC I	49,889.50	39,685.09	2,414.65
032436	POLICE OFFICER 1	55,791.04	65,067.15	2,400.10
037552	POLICE RECRUIT	46,885.01	13,982.15	2,363.00
032373	URBAN POLICY SPECIALIST 4	87,254.05	30,746.52	2,303.51
021746	LIBRARIAN 2	59,366.25	32,974.07	2,260.33

Note: Data presented in this appendix was obtained directly from the City's payroll system and has not been modified. Some descriptions or classifications may reflect inconsistencies or typographical errors as found in the source data.

ID	Position	Salary	Gross Earnings	Terminal Leave Earnings
035399	MANGEMENT SERVICES SUPERVISOR	76,109.74	35,844.96	2,252.84
030885	COURT CLERK I	33,944.01	2,768.35	2,246.13
031281	EMERGENCY MED TECH BASIC	45,169.87	49,968.80	2,245.40
035278	LABORER	35,673.30	7,928.53	2,228.68
031979	EMERGENCY MED TECH PARAMEDIC	15,214.92	71,415.95	2,200.31
034462	URBAN POLICY SPECIALIST 3	54,421.98	6,311.84	2,176.88
035130	EMERGENCY MED TECH, ADVANCED	48,064.46	2,153.29	2,153.29
037479	MANAGEMENT DEV SPECIALIST I	60,859.67	5,528.44	2,142.26
035136	COURT CLERK I	33,944.01	10,658.42	2,131.69
033177	Community Outreach Specialist	79,987.17	9,727.23	2,111.66
033278	MANAGEMENT DEV ANALYT I	46,306.18	8,778.18	2,077.17
037825	Traffic Signal Technician	45,169.87	31,000.50	2,037.17
038634	MANAGEMENT DEV ANALYT I	45,169.87	18,771.37	2,023.61
038542	POLICE RECRUIT	46,885.01	28,528.56	2,012.54
037576	POLICE RECRUIT	44,612.22	9,997.59	2,006.43
032830	OFFICE WORKER	31,117.02	24,249.28	1,984.38
018196	COURT REPORTER	35,673.30	2,678.55	1,923.30
038644	POLICE RECRUIT	46,885.01	27,554.77	1,912.91
038683	POLICE RECRUIT	46,885.01	27,242.09	1,912.91
038655	HEALTH PROJ&PLAN SR ANALYST	51,144.53	28,381.21	1,905.50
032425	RECREATION CENTER ASSISTANT I	18,745.35	13,980.73	1,876.34
033079	FIREFIGHTER 1	45,446.42	17,666.56	1,857.75
037485	LABORER	34,797.91	6,386.89	1,849.51
038939	URBAN POLICY SPECIALIST 4	51,783.84	28,661.74	1,822.80
021464	CLERK I	37,959.31	34,619.44	1,805.79
038672	URBAN POLICY SPECIALIST 4	77,061.11	31,643.13	1,787.82
604060	SOCIAL SERVICES WORKER SENIOR	56,488.43	61,985.42	1,775.35
032494	LIBRARIAN 1	48,665.27	12,919.78	1,735.27
032520	AIRPORT SERVICES AGENT	59,366.24	30,322.60	1,709.75
038863	Social Services Worker Senior	55,102.26	39,826.72	1,690.27
037553	LEGISLATIVE AIDE	31,585.28	8,337.32	1,685.62
037459	INFORMATION TECH SPEC III	78,024.37	4,623.84	1,622.91
031782	PRINCIPAL CIVIL ENGINEER	119,031.35	15,240.85	1,618.83
037572	POLICE RECRUIT	44,612.22	13,338.21	1,618.31
032108	EQUIPMENT OPERATOR 3	43,517.49	6,473.01	1,597.10
029617	EMERGENCY MED TECH PARAMEDIC	59,366.25	63,482.79	1,591.01
031665	LIBRARIAN 2	56,488.43	3,704.22	1,584.90
038743	LIBRARY ASSOCIATE 1	38,914.24	30,886.69	1,573.25
020928	LIBRARIAN 2	52,431.14	1,571.43	1,571.43
033075	FIREFIGHTER 1	45,446.42	62,523.98	1,514.88
026369	EQUIPMENT OPERATOR 3	46,306.18	39,156.56	1,514.21
026167	PUBLIC HEALTH NURSE 3	34,454.82	13,740.05	1,503.75
031579	MANAGEMENT DEV ANALYST II	53,750.62	18,785.41	1,492.74
037680	SOCIAL SERVICES WORKER	49,889.50	12,511.24	1,476.73
020352	COURT CLERK I	39,893.17	8,330.47	1,463.51
038689	POLICE RECRUIT	46,885.01	14,758.46	1,462.81
030433	TAX COLLECTION SUPERVISOR	44,061.45	41,197.54	1,459.06
029056	LABORER	34,797.91	20,286.91	1,451.94
038935	AIRPORT TECHNICIAN SPECIALIST	67,218.67	20,715.52	1,451.93
038654	POLICE RECRUIT	46,885.01	25,997.76	1,435.85
025917	MAINT WORKER	40,391.84	5,279.63	1,433.92
038701	Juvenile Detention Couns I	40,391.84	43,699.19	1,422.81
037677	MANAGEMENT DEV ANALYT I	48,665.26	6,991.70	1,422.42
032136	Office Worker	31,117.02	21,160.00	1,404.08
032142	COURT CLERK II	30,353.43	28,442.20	1,366.77
035123	Tow Truck Operator	39,400.66	30,703.57	1,352.43
038671	Infrastructure Proj Mgr Supv	105,126.22	13,376.36	1,345.62
037804	LABORER	35,673.30	40,349.60	1,341.39
030451	Police Technician	37,490.69	23,040.43	1,336.55
037822	LABORER	34,797.91	4,259.98	1,336.25
030248	MANAGEMENT DEV ANALYT I	47,471.06	43,309.60	1,296.21
038706	Juvenile Reentry Support Spec	45,169.87	30,969.64	1,290.73

Note: Data presented in this appendix was obtained directly from the City's payroll system and has not been modified. Some descriptions or classifications may reflect inconsistencies or typographical errors as found in the source data.

ID	Position	Salary	Gross Earnings	Terminal Leave Earnings
026555	LIBRARY ASSOCIATE 3	47,471.06	2,182.79	1,269.89
020946	FIRE PREVENTION INSPECTOR	58,050.34	10,147.08	1,233.98
034492	Office Worker	31,117.02	22,749.73	1,233.12
026938	POLICE OFFICER	57,194.52	54,412.19	1,228.45
026709	GROUNDS PATROL OFFICER	39,893.17	11,077.51	1,224.72
037634	GROUNDS PATROL OFFICER	40,896.73	29,297.53	1,218.73
038617	EMERGENCY MED TECH, ADVANCED	48,064.46	46,193.14	1,153.55
039002	URBAN POLICY SPECIALIST 4	53,086.52	31,315.07	1,146.67
029930	PEST CONTROL SPECIALIST I	6,775.48	1,169.95	1,145.13
038723	LIBRARY ASSOCIATE 1	37,959.32	19,236.69	1,132.27
038986	SOCIAL SERVICES SUPERVISOR	74,242.08	28,716.88	1,128.47
038727	SOCIAL SERVICES WORKER	49,889.50	40,851.77	1,126.25
038720	ATTORNEY I	87,254.04	45,332.70	1,116.85
022615	RECREATION ATHLETICS MANAGER	31,055.96	23,463.39	1,098.90
603888	POLICE TECHNICIAN, TRAINEE	35,673.30	26,828.48	1,095.17
032548	GROUNDSKEEPER 3	41,407.95	32,283.49	1,075.57
038619	Police Human Resource Administ	110,481.91	47,806.86	1,060.63
032543	FIREFIGHTER 1	46,361.11	55,163.52	1,021.50
031730	CODE ENFORCEMENT ASSISTANT I	37,027.84	39,206.26	989.17
032472	EMERGENCY MED TECH BASIC	32,235.17	1,243.15	982.55
037418	Document Supp Specialis III	80,987.02	62,078.31	971.84
038956	Juvenile Detention Couns I	40,391.84	40,806.55	969.41
038704	POLICE RECRUIT	46,885.01	10,110.83	937.70
038694	POLICE RECRUIT	44,612.22	4,632.03	892.24
601417	MANAGEMENT DEVELOPMENT ASST	24,549.28	15,686.01	889.89
038874	FIREFIGHTER 1	45,446.42	37,428.53	872.77
040014	EQUIPMENT OPERATOR 2	40,391.84	25,212.33	840.15
040035	SOCIAL SERVICES WORKER SENIOR	55,102.26	27,934.58	837.56
038614	UPS V (Attorney)	85,112.92	31,835.70	817.09
032423	POLICE OFFICER	55,791.04	34,976.46	808.09
038596	MINUTE CLERK	46,306.18	22,304.55	804.41
040133	POLICE RECRUIT	46,885.01	16,847.31	772.43
040030	PUB HEALTH NURSING CLINIC SUPV	79,987.17	17,688.25	767.88
025756	SENIOR POLICE OFFICER	63,170.56	6,747.48	766.74
038705	POLICE RECRUIT	44,612.22	2,380.85	749.48
006164	Police Bureau Chief of Staff	55,179.56	13,378.82	749.24
038711	CODE ENF INSPECTOR I	44,061.45	909.70	740.23
025726	Office Assistant	32,702.28	31,055.05	719.45
026933	AIRPORT ADMINISTRATIVE INTERN	28,825.36	19,389.77	714.17
032466	EQUIPMENT OPERATOR 3	43,517.49	7,441.29	708.25
035121	EMERGENCY MED TECH BASIC	44,061.45	28,254.02	704.98
030127	FIREFIGHTER 1	51,218.11	54,133.87	679.74
038832	AIRPORT TECHNICIAN II	56,488.42	677.86	677.86
030295	PAINTER	40,391.83	6,030.09	674.54
033163	LABORER	35,673.30	6,835.83	674.22
035340	LIBRARIAN 2	55,102.26	17,138.35	659.66
033045	EMERGENCY MED TECH PARAMEDIC	59,366.25	48,370.49	653.03
035333	GROUNDS PATROL OFFICER	39,893.17	48,231.08	649.26
040007	MANAGEMENT DEV ANALYT I	45,169.87	20,732.32	647.87
040165	MAINT WORKER	36,570.71	21,476.09	628.11
038700	POLICE RECRUIT	44,612.22	2,238.10	606.73
034259	MANAGEMENT DEV ANALYT I	46,306.18	32,510.66	600.66
033345	LABORER WASTE COLLECTOR	35,673.30	41,920.28	598.42
035243	LEGISLATIVE AIDE	81,999.35	2,482.69	590.40
040043	LIBRARY ASSOCIATE 1	37,959.32	28,322.01	582.40
028183	LABORER	33,944.01	576.20	576.20
008787	SENIOR POLICE OFFICER	69,771.01	5,503.69	572.86
037802	OFFICE WORKER	31,117.02	23,739.83	565.44
038742	LIBRARY ASSOCIATE 1	37,959.32	23,329.81	560.71
037617	MANAGEMENT DEV ANALYT I	45,169.87	13,424.42	545.90
038881	FIREFIGHTER 1	45,446.42	25,393.45	511.20
038608	LABORER WASTE COLLECTOR	34,797.91	36,257.52	510.66

Note: Data presented in this appendix was obtained directly from the City's payroll system and has not been modified. Some descriptions or classifications may reflect inconsistencies or typographical errors as found in the source data.

ID	Position	Salary	Gross Earnings	Terminal Leave Earnings
032186	LABORER	35,673.30	42,805.04	503.88
038560	COURT CLERK I	33,944.01	17,699.20	496.55
033337	POLICE TECHNICAL SPECIALIST	40,391.83	11,193.90	484.70
038607	Juvenile Detention Couns I	39,400.66	778.22	472.81
031446	LIBRARY ASSOCIATE 3	48,665.26	14,279.39	467.18
022672	Tow Truck Operator	38,433.81	17,081.94	464.09
033328	COURT CLERK I	37,490.69	26,054.10	444.53
040112	LABORER	34,797.91	24,756.66	431.50
033131	HIST PRESERVATION PLAN REV, SR	64,759.70	56,964.81	407.06
037417	COURT CLERK I	33,944.01	9,900.90	402.48
038696	GROUND PATROL OFFICER	39,893.17	18,794.24	372.00
038754	LIBRARY ASSOCIATE 1	37,959.32	11,839.40	362.24
025908	INFORMATION TECH SPEC I	52,431.14	46,443.85	353.91
033261	LIBRARY ASSOCIATE 2	44,061.45	9,534.74	352.49
038963	URBAN POLICY SPECIALIST 3	61,620.42	38,918.17	345.07
038912	LABORER	34,797.91	12,855.28	325.36
038934	ACCOUNTANT I	57,909.46	25,230.35	318.50
031623	EQUIPMENT OPERATOR 2	42,449.61	34,453.79	317.31
031777	MAINT WORKER	38,433.82	23,997.06	309.39
037819	POLICE TECHNICAL SPECIALIST	38,433.81	308.43	308.43
038665	Police Technical Specialist	39,400.66	15,985.33	295.50
033297	EMERGENCY MED TECH, ADVANCED	12,016.12	23,456.62	286.54
032112	EQUIPMENT OPERATOR 2	41,407.95	31,468.85	285.72
033746	FIREFIGHTER 1	45,446.42	30,937.32	261.83
033422	PEST CONTROL INSPECTOR 2	33,524.95	10,506.05	257.09
040125	LABORER	34,797.91	21,923.30	254.03
040178	EQUIPMENT OPERATOR 1	38,433.81	11,430.95	245.97
033112	LABORER WASTE COLLECTOR	35,673.30	26,015.28	214.93
004137	URBAN POLICY SPECIALIST 5	84,665.88	197.09	197.09
030865	Administrative and Program Sup	77,061.11	58,616.66	184.94
035140	LABORER WASTE COLLECTOR	35,673.30	23,361.38	178.37
038606	LABORER	35,673.30	21,678.55	169.44
032145	POLICE OFFICER	55,791.04	35,946.28	141.62
037503	HEALTH PROJ&PLAN SR ANALYST	49,889.50	2,038.56	119.74
000272	SPECIAL INVESTIGATOR	47,471.07	30,791.31	113.93
033797	LABORER WASTE COLLECTOR	35,673.30	26,974.94	107.91
027397	Parking Enforcement Officer II	38,433.82	106.65	106.65
007729	Sr Police Technician	44,612.22	26,616.89	105.28
033109	LABORER	35,673.30	24,967.82	97.21
012359	Office Assistant	32,702.28	13,954.24	90.63
032831	LABORER WASTE COLLECTOR	35,673.30	14,241.43	86.50
029513	Parking Enforcement Officer	38,914.23	676.51	77.83
033480	PRINCIPAL CIVIL ENGINEER	116,110.45	1,414.05	74.31
035122	EQUIPMENT OPERATOR 2	41,407.95	24,927.54	64.18
041068	POLICE RECRUIT	46,885.01	1,859.53	56.26
038992	MARKETING DEVELOPMENT COOR	62,390.68	6,949.98	49.91
040176	Juvenile Detention Couns I	40,391.84	7,924.69	48.47
016183	POLICE OFFICER	54,421.98	2,901.84	43.79
029683	FIREFIGHTER 1	51,218.11	44,322.98	42.51
040116	POLICE RECRUIT	46,885.01	4,264.44	37.51
033450	EQUIPMENT OPERATOR 2	40,391.84	39,694.19	32.31
040059	POLICE AIDE	36,570.71	2,842.40	29.26
038584	BUILDING INSPECTOR	53,086.52	1,643.51	28.81
040008	LABORER WASTE COLLECTOR	34,797.91	9,006.54	27.84
040107	LABORER WASTE COLLECTOR	34,797.91	3,039.20	27.84
041219	PUBLIC HEALTH NURSE 3	67,218.67	5,973.16	26.89
032464	EMERGENCY MED TECH PARAMEDIC	59,366.25	44,552.71	23.75
040076	POLICE AIDE	36,570.71	2,150.86	14.63
600776	LABORER	34,797.91	4,049.98	13.92
038738	Parking Enforcement Officer	35,673.30	424.10	12.49
027095	Parking Enforcement Officer	36,570.71	5,802.31	9.14
034203	LABORER	35,673.30	22,869.02	8.92

Note: Data presented in this appendix was obtained directly from the City's payroll system and has not been modified. Some descriptions or classifications may reflect inconsistencies or typographical errors as found in the source data.

ID	Position	Salary	Gross Earnings	Terminal Leave Earnings
040222	LABORER	34,797.91	4,454.61	6.09
038732	OFFICE WORKER	30,353.44	16,098.94	6.07
021617	INFORMATION TECH SPEC III	89,449.03	5.11	5.11
041047	LABORER WASTE COLLECTOR	34,797.91	9,966.95	4.35
037779	LABORER WASTE COLLECTOR	35,673.30	17,339.51	0.89
032001	POLICE OFFICER	53,086.53	760.25	0.25

Note: Data presented in this appendix was obtained directly from the City's payroll system and has not been modified. Some descriptions or classifications may reflect inconsistencies or typographical errors as found in the source data.

APPENDIX E: CIVIL SERVICE RULE VIII

RULE VIII

ANNUAL AND OTHER FORMS OF LEAVE

(amended September 14, 1955, September 12, 1963, September 11, 1969, April 15, 1970, August 13, 1970, April 3, 1972, July 6, 1972, July 22, 1975, March 16, 1978, September 18, 1978, December 28, 1978, February 19, 1979, August 9, 1979 July 10, 1980, February 13, 1981, November 12, 1981, November 10, 1983, December 11, 1986, January 21, 1988, February 23, 1989, December 21, 1989, September 27, 1990, April 25, 1991, November 19, 1991, July 15, 1993, March 16, 1995 April 20, 1995, May 17, 1995, October 24, 1996, March 24, 1997, November 20, 1997, October 27, 2000, December 13, 2001, effective January 1, 2002, amended December 13, 2004, effective January 1, 2005, amended November 20, 2006, effective November 20, 2006, amended January 12, 2009, effective January 12, 2009, amended January 25, 2010, effective February 1, 2010, amended June 21, 2010, effective July 1, 2010, amended March 21, 2011, effective April 1, 2011, amended February 18, 2018, effective March 1, 2013, amended October 21, 2013, effective November 1, 2013, amended February 17, 2014, effective March 1, 2014, amended August 25, 2014, effective September 1, 2014, amended December 15, 2014, approved by the Council to be effective January 1, 2015, amended July 20, 2015, effective August 1, 2015)

Section 1. ANNUAL LEAVE (amended December 13, 2004, effective January 1, 2005, amended February 17, 2014, effective March 1, 2014)

1.1 Receipt:

Annual leave with pay shall be earned on a bi-weekly basis by all employees, except for: Transient and Emergency employees (see paragraph “j” below), other employees paid at special rates of pay in accordance with Rule IV, Section 4.1, and uniformed fire suppression, fire communication, and fire prevention personnel (see paragraph “k” below).

Each reference to days of leave in this Rule shall refer to “leave days” as defined in Rule I. (amended December 13, 2001, effective January 1, 2002, amended December 13, 2004, effective January 1, 2005)

- (a) The accrual rate for all eligible employees appointed subsequent to December 31, 1978 shall be 0.5 of a leave day for each bi-weekly accrual period (13 leave days a year).
- (b) The accrual rate for all eligible employees, except for uniformed police personnel, on the payroll as of December 31, 1978 shall be 0.6923 of a leave day for each bi-weekly accrual period (18 leave days a year).
- (c) The accrual rate for uniformed police personnel on the payroll as of December 31, 1978 shall be 0.8077 of a leave day for each bi-weekly accrual period (21 leave days a year).

- (d) An employee whose appointment, reemployment or reinstatement is effective on the first workday of the bi-weekly accrual period shall be eligible to earn annual leave commencing with that bi-weekly period.
- (e) No annual leave shall accrue to an employee during any bi-weekly period, or part thereof, in which an employee is on leave without pay or on suspension.
- (f) When an employee's services are terminated before the end of the bi-weekly accrual period, no annual leave shall accrue for that period.
- (g) Employees paid on a daily or hourly basis, or who work a regular or recurring part-time work schedule, shall earn annual leave at the same rate as eligible full-time personnel, but in proportion to the time worked.
- (h) In the event an employee's work schedule is adjusted from either full-time to part-time or part-time to full-time, a corresponding adjustment in the amount of accumulated annual leave shall be made in proportion to the hours to be worked.
- (i) Upon reinstatement from active duty, and subject to the provisions of Rule VIII, Section 8, an employee on military leave without pay shall be eligible to accrue annual leave at the rate formerly earned.
- (j) Persons holding Transient or Emergency appointments as defined in Rule VI, Section 5.3 (b) and (c) shall not be entitled to earn annual leave. The provisions of this section shall not apply to regular employees temporarily on a Transient or Emergency appointment in another classification. (amended September 27, 1990)
- (k) Uniformed fire suppression, fire communication, and fire prevention personnel, after having served one year on the Fire Department, shall receive eighteen (18) days of annual leave on their anniversary date each year. This allotment shall be increased by one (1) day for each year of service over ten (10) years, up to a maximum of thirty (30) days.(amended December 13, 2001, effective January 1, 2002)
- (l) When an employee changes from one type of leave day to another (for example from a seven (7) hour leave day to an eight (8) hour leave day), his or her annual leave balance and accrual rate shall change in the same manner.

1.2 Bonus Annual Leave Days

- (a) Except for uniformed fire suppression, fire communication, and fire prevention personnel, each eligible employee appointed subsequent to December 31, 1978 shall be granted, on January 1 of each year, bonus annual leave days as follows: (amended December 13, 2001, effective January 1, 2002)
 1. Three (3) bonus annual leave days per year for employees with five through nine calendar years of continuous service.

2. Six (6) bonus annual leave days per year for employees with ten through fourteen calendar years of continuous service.
 3. Nine (9) bonus annual leave days per year for employees with fifteen through nineteen calendar years of continuous service.
 4. Twelve (12) bonus annual leave days per year for employees with twenty or more calendar years of continuous service.
 5. Except for police personnel accruing annual leave at the rate of .8077 of a leave day, each full-time eligible employee on the payroll as of December 31, 1978 shall be granted on January 1st of each year three (3) bonus annual leave days. (amended April 20, 1995)
 6. Any employee who is appointed on or before the fifteenth day of January shall be eligible to earn the bonus leave for that year. (March 21, 1991)
 7. Eligible part time employees accrue bonus leave days in proportion to time worked.
 8. Any employee who uses thirty (30) days or more of leave without pay in any calendar year shall not be eligible to accrue bonus annual leave days for that year.
- (b) An active employee who presents documentation verifying that they have received a full schedule of any COVID-19 vaccine approved under full or emergency use authorization by the U.S. Food and Drug Administration on or prior to September 30, 2021 shall receive one (1) bonus annual leave day. To receive this bonus annual leave, verification documentation must be submitted no later than October 15, 2021 and accepted by the appointing authority. (amended June 10, 2021, effective June 17, 2021)
 - (c) Regular public safety employees who successfully complete a voluntary annual physical agility exam approved by the Personnel Director shall receive one (1) bonus annual leave day per calendar year. Employees must be employed in a position in a job series for which an agility exam is required for entrance into that job series (amended June 23, 2023, effective January 21, 2024).

1.3 Bonus Annual Leave Days (Reinstatement/Reemployment): Subject to the approval of the Director, former employees who are reinstated or reemployed pursuant to Rule VI, Section 4 shall have their bonus annual leave days calculated based on their cumulative service time, as defined in Rule I, if all of the following conditions are met:

- (a) There is a written request from the appointing authority;
- (b) The position is full time;
- (c) The employee was separated for reasons other than fault or delinquency on his or her part; and
- (d) The employee was separated for more than three months, but less than three years.

1.4 Leave Carried Forward:

- (a) On December 31 of each year the accumulated annual leave of all employees hired before January 1, 1979 shall be carried forward to the succeeding year, provided that accumulated annual leave carried forward shall not exceed ninety (90) leave days. However, effective January 12, 2009, leave in excess of ninety (90) days shall be converted to sick leave credits (amended April 20, 1995, amended November 20, 2006, amended January 12, 2009).
- (b) On December 31 of each year the accumulated annual leave of all employees hired after December 31, 1978 shall be carried forward to the succeeding year, provided that accumulated annual leave carried forward shall not exceed forty-five (45) leave days. However, effective January 12, 2009, leave in excess of forty-five (45) days shall be converted to sick leave credits (amended April 20, 1995, amended November 20, 2006, amended January 12, 2009).

1.5 Use:

- (a) The minimum charge against annual leave shall be fifteen (15) minutes (one-quarter of an hour) for non-exempt employees only. (amended February 17, 2014)
- (b) In computing annual leave taken by an employee, each deduction shall be made from accrued annual leave for only that time which the employee is absent but is scheduled to work. (amended April 20, 1995)
- (c) Accumulated annual leave may be used only after completion of eight consecutive weeks of service. Employees who are reinstated following a break in service must also complete eight consecutive weeks following such reinstatement before being eligible to use annual leave. Annual leave is not paid to employees who are terminated before eight consecutive weeks of service. Employees who are laid off before the completion of the eighth week of service shall be paid for earned and accumulated annual leave. (amended May 5, 2024)
- (d) Accumulated annual leave may be taken at the time or times requested by the employee and approved by the appointing authority. If the work load of the employee's organization unit makes the granting of annual leave undesirable for the time requested, the appointing authority shall notify the employee.
- (e) Each employee shall be entitled to use a minimum of one year's accumulation of annual leave during any calendar year. When an employee entitled to annual leave makes a written request for leave, the appointing authority shall, within five (5) days after the date of the employee's request, either approve or disapprove the request in writing. If the request is denied, the appointing authority shall grant, in writing, permission for use of the annual leave requested during an equivalent period within the six-month period following the employee's request. This written permission shall be given to the employee within ten (10) working days after the request.
- (f) Employees who use annual leave to appeal disciplinary actions before a hearing examiner or the Civil Service Commission, shall have such leave restored if the

appeal, when final, has been sustained either by the Commission or the appellate courts of the State and the appellant has been completely exonerated of culpability. (adopted February 23, 1989, effective February 23, 1989)

- 1.6 **Annual Leave at Separation:** Upon an employee's death, termination of employment or entry into active duty with the Armed Forces of the United States, after completion of eight consecutive weeks of service under current employment with the City, all accrued annual leave shall be paid to the employee except that: (amended May 5, 2024)
- (a) Upon separation from the service of the City, all accumulated annual leave which was earned under the provisions of the Rule shall be paid to all eligible employees in accordance with the provisions of Section 3.1 of this Rule.
 - (b) The payment of accumulated annual leave shall be withheld if an employee is dismissed for fraud, theft, or misappropriation of City funds or property. The payment of accumulated annual leave shall be withheld if an employee, while under administrative or criminal investigation for fraud, theft, or misappropriation of City funds or property, attempts to terminate employment before the conclusion of the respective investigation and/or disposition of any administrative hearing convened by the appointing authority. Any unauthorized absenteeism during the aforementioned time periods shall be an unexcused absence subject to the corrective action specified in Rule IX of the Commission's Rules. If, upon conclusion of the respective investigation and/or administrative hearing, the employee has been exonerated, payment for all accumulated annual leave shall be made. (amended December 21, 1989, effective January 1, 1990)
 - (c) An employee entering active duty with the Armed Forces may request, in writing, that all or part of his or her accrued annual leave be paid. Otherwise, this leave balance will be retained on file until the employee returns to work.
 - (d) At the time of separation from the service, employees shall have the option to convert unused annual leave, accumulated under the provisions of Rule VIII, Sections 1.1 and 1.2, to cash or substitute unused annual leave for retirement credits, subject to the provisions of applicable sections of this Rule, as well as the laws and regulations of the employee's retirement system.

- 1.7 **Annual Leave in Changes of Organization Unit:** When an employee changes organization units without a break in consecutive service, all accumulated annual leave remaining to the employee's credit shall be transferred when the employee commences service in the new position.

Section 2 **SICK LEAVE** (amended December 13, 2004, effective January 1, 2005, amended July 20, 2015, effective August 1, 2015)

- 2.1 **Receipt:** Sick leave with pay shall be earned on a bi-weekly basis by all employees, except for Emergency, Transient or other employees paid at special rates of pay in accordance with Rule IV, Section 4.1 (amended December 13, 2001, effective January 1, 2002)
- (a) The accrual rate for all eligible employees appointed subsequent to December 31, 1978 shall be 0.5 of a leave day for each bi-weekly accrual period (13 leave days a

year).

- (b) The accrual rate for all eligible employees on the payroll as of December 31, 1978 shall be 0.923 of a leave day for each bi-weekly accrual period (24 leave days a year).
- (c) An employee whose appointment, re-employment or reinstatement is effective on the first workday of the bi-weekly accrual period shall be eligible to accumulate sick leave commencing with that bi-weekly period.
- (d) No sick leave shall accrue to an employee during any bi-weekly period or part thereof, in which an employee is on leave without pay or on suspension.
- (e) When an employee's services are terminated before the end of the bi-weekly accrual period, no sick leave shall accrue for that period.
- (f) Employees paid on a daily or hourly basis, or who work a regular or recurring part-time work schedule, shall earn sick leave at the same rate as eligible, full-time employees, but in proportion to the time worked.
- (g) In the event an employee's work schedule is adjusted from either full-time to part-time or part-time to full-time, a corresponding adjustment in the amount of accumulated sick leave shall be made in proportion to the hours to be worked.
- (h) Upon reinstatement from active duty, and subject to the provisions of Rule VIII, Section 8, an employee on military leave without pay shall be eligible to accrue sick leave at the rate formerly earned.
- (i) Persons holding Transient or Emergency appointments as defined in Rule VI, Section 5.3 (b) and (c) shall not be entitled to earn sick leave. The provisions of this section shall not apply to regular employees temporarily on a Transient or Emergency appointment in another classification.
- (j) When an employee changes from one type of leave day to another (for example from a seven (7) hour leave day to an eight (8) hour leave day), his or her sick leave balance and accrual rate shall change in the same manner.

2.2 Bonus Sick Leave Days: Each January 1, employees appointed subsequent to December 31, 1978, except for Emergency, Transient or other employees paid at special rates of pay in accordance with Rule IV, Section 4.1, shall be granted bonus sick days as follows: (amended April 20, 1995)

- (a) Two (2) bonus sick days per year for employees with six (6) through fifteen (15) calendar years of continuous service.
- (b) Seven (7) bonus sick days per year for employees with sixteen (16) or more calendar years of continuous service.
- (c) Any employee who is appointed on or before the fifteenth day of January shall be eligible to earn the bonus leave for that year.

- (d) Any employee who uses thirty (30) days or more of leave without pay in any calendar year shall not be able to accrue the bonus sick days for that year.
 - (e) Eligible part time employees accrue bonus leave days in proportion to time worked.
- 2.3 Bonus Sick Leave Days (Reinstatement/Reemployment): Subject to the approval of the Director, former employees who are reinstated or reemployed pursuant to Rule VI, Section 4 shall have their bonus sick leave days calculated based on their cumulative service time, as defined in Rule I, if all of the following conditions are met:
- (a) There is a written request from the appointing authority;
 - (b) The position is full time;
 - (c) The employee was separated for reasons other than fault or delinquency on his or her part; and
 - (d) The employee was separated for more than three months, but less than three years.
- 2.4 Leave Carried Forward: The sick leave accumulated by all employees in accordance with these Rules shall be carried forward to the succeeding year.
- 2.5 Use: An employee who has taken sick leave shall file with his or her appointing authority a letter stating the cause of the absence from work, provided that:
- (a) If the amount of sick leave taken exceeds six (6) consecutive working days, a registered physician must certify to the nature of the illness or injury and the necessity for absence after the sixth consecutive working day.
 - (b) If there is a reasonable doubt of the validity of the employee's claim for consecutive sick leave of six (6) working days or less, the appointing authority may require a statement from a registered physician or some other acceptable proof that the employee was ill, provided that the employee has been previously notified of the policies and conditions under which a physician's certificate will be required for absence of less than six (6) consecutive working days.
 - (c) When an appointing authority has determined that an employee has charged an absence against sick leave although no actual illness or injury as defined in Rule I occurred, the appointing authority must deduct the value of the absent time from the employee's accrued annual leave or pay and may also take disciplinary action as deemed appropriate under the circumstances.
 - (d) When computing sick leave taken, deduction shall be made from accrued sick leave only for those days upon which an employee is scheduled to work.
 - (e) When there is a death in the immediate family of the employee, as defined in Rule I, the employee shall be allowed to use a maximum of three (3) leave days of sick leave. If travel time is deemed necessary, the appointing authority may grant an extra two (2) leave days of sick leave; but in no case shall the sick leave granted under this section aggregate more than five (5) leave days. (amended April 20,

1995)

- (f) The leave is due to the illness, or injury of an immediate family member which necessitates the absence or is due to the medical, dental, or optical consultation or treatment for immediate family members when it is not possible to arrange such appointments for non-duty hours. Leave under this subsection may only be used when approved by the appointing authority.

2.6 Sick Leave at Separation: At the time of separation from the service, employees shall have the option to convert unused sick leave, accumulated under the provisions of these Rules to cash or substitute unused sick leave for retirement credits, subject to the provisions of applicable sections of this Rule, as well as the laws and regulations of the employee's retirement system.

If an employee either does not elect to convert unused sick leave for retirement, or elects to have only a portion of that leave credited for retirement purposes, any residue of the unused sick leave shall be converted to cash, subject to the following provisions:

- (a) Upon termination of service the conversion of unused sick leave to cash shall be determined as follows:
 - 1. For the 1st through 100th leave day, twenty percent (20%) of the accrued leave shall be converted to pay. (amended April 20, 1995)
 - 2. For the 101st through 200th leave day, twenty-five percent (25%) of the accrued leave shall be converted to pay. (amended April 20, 1995)
 - 3. For the 201st through 300th leave day, thirty-three percent (33%) of the accrued leave shall be converted to pay. (amended April 20, 1995)
 - 4. For the 301st through 400th leave day, fifty percent (50%) of the accrued leave shall be converted to pay. (amended April 20, 1995)
 - 5. One hundred percent (100%) of the accrued leave in excess of 400 leave days of sick leave shall be converted to pay. (amended April 20, 1995)
- (b) The conversion of accumulated sick leave to cash shall be withheld if an employee is dismissed for fraud or theft of City funds or property. The conversion of accumulated sick leave to cash shall be withheld if an employee, while under administrative or criminal investigation for fraud, theft or misappropriation of City funds or property, attempts to terminate employment before the conclusion of the respective investigation and/or disposition of any administrative hearing convened by the appointing authority. Any unauthorized absenteeism during the aforementioned time periods shall be an unexcused absence subject to the corrective action specified in Rule IX of the Commission's Rules. If, upon conclusion of the respective investigation and/or administrative hearing, the employee has been exonerated, payment of sick leave converted in accordance with the applicable provisions of these Rules shall be made. (amended December 21, 1989, effective January 1, 1990.)

- (c) If an employee dies, either as the result of an on-the-job accident or from injuries which can be unequivocally traced or connected to an on-the-job accident, one hundred percent (100%) of all unused sick leave shall be converted to cash. (amended April 20, 1995)
- 2.7 Sick Leave in Changes of Organization Unit: When an employee changes organization units without a break in consecutive service, all accumulated sick leave remaining to the employee's credit shall be transferred when the employee commences service in the new position. (amended April 20, 1995)
 - 2.8 Sick Leave While on Military Leave: When an employee is placed on authorized military leave without pay, all unused sick leave which was accumulated prior to the employee's placement on military leave shall remain to the employee's credit until the time of reinstatement or forfeiture of all rights under Section 8 of this Rule. See Section 1.5 of this Rule for provisions for annual leave while on active duty with the Armed Forces.
 - 2.9 Sick leave with partial or full compensation in excess of the amount of leave normally earned may be granted by the Director, on the recommendation of the appointing authority and with the approval of the Commission, where the sickness or injury was caused by conditions of employment or in other special cases. The Commission, at its discretion, may require that the employee receiving this leave return any and all leave advanced.
 - 2.10 (a) When any commissioned police personnel sustains accidental bodily injury while actively engaged in enforcing vehicle and traffic laws, investigating a traffic incident, police training, responding to an emergency call, or in the process of pursuing, apprehending, arresting, transporting or booking a suspect, such employee may be granted sick leave with pay which will not diminish his or her ordinary sick leave accumulation, simultaneously with the benefit provisions of the State of Louisiana Worker's Compensation statutes, provided such leave is recommended by the Superintendent of Police and is requested of and approved by the Director of Personnel of the Department of Civil Service.

When any Police Recruit (Academy) sustains any disabling injury while actively engaged in training activities related to law enforcement (to include self defense, simulation, defensive driving, and weapons training) and subject to the limitations of this section of the Rules, such employee may be granted up to 60 days sick leave with pay which will not diminish his or her ordinary sick leave accumulation, simultaneously with the benefit provisions of the State of Louisiana Worker's Compensation statutes, provided such leave is recommended by the Superintendent of Police and is requested of, and approved by, the Director of Personnel of the Department of Civil Service. (amended August 9, 1979, October 27, 2000, January 25, 2010, June 21, 2010, July 20, 2015, effective August 1, 2015)
 - (b) It is the specific intention of this subsection to provide additional benefits to law enforcement officers who have exposed themselves to danger unique to law enforcement. However, in no instance shall an employee receive combined monetary benefits under this section which are greater than the employee's normal rate of pay. The total benefits under this subsection for an occurrence resulting in accidental bodily injury and for any medically certified recurrence or recurrences of symptoms thereof shall not exceed 52 weeks (365 calendar days). (amended

August 9, 1979)

- (c) An initial report of the injury directed to the Director of Personnel of the Department of Civil Service must be received by the Civil Service Department within thirty (30) calendar days of the injury in order to be considered for benefits pursuant to this subsection.(amended October 27, 2000)
 - (d) Any report of a recurrence of injury symptoms must be directed to the Director of Personnel and received by the Civil Service Department within thirty (30) calendar days of the date of such recurrence in order to be considered for benefits. Any request for leave resulting from a recurrence of injury symptoms must be directed to the Director of Personnel and received by the Civil Service Department within sixty (60) calendar days of such recurrence; otherwise, benefits under this subsection shall be prescribed (amended October 27, 2000)
- 2.11
- (a) Special monetary compensation for a limited period of time may be authorized by the Director, subject to the approval of the Civil Service Commission, for non-exempt police personnel who sustain any disabling injury while attempting to intervene in the perpetration of a crime, provided there is an immediate manifestation of the injury which is objectively discernable to the parties at the scene of the injury. (adopted August 9, 1979)
 - (b) Prior to consideration by the Commission, the Police Department must submit thorough documentation outlining the circumstances surrounding the injury, together with a detailed medical statement from the attending physician specifying the probable length of disability. (adopted August 9, 1979)
 - (c) When there has been a sufficient recovery from the injury enabling the employee to return to work, the special compensation under this provision of the Rules shall be discontinued. If the employee's condition is determined to be permanently disabling, and prevents the employee from ever returning to work, the appointing authority must recommend that the employee be placed on disability retirement. (adopted August 9, 1979).
- 2.12
- (a) Special monetary compensation for a limited period of time may be authorized by the Director, subject to the approval of the Civil Service Commission, for non-exempt Fire Suppression personnel who sustain any disabling injury while:
 - 1. actively engaged in fire training exercises or drills.
 - 2. responding to an alarm or an emergency call.
 - 3. actively engaged in fighting a fire, provided that there is an immediate manifestation of the injury which is objectively discernable to the parties at the scene of the injury. Coverage under the provisions of this section shall be extended to include latent or non-apparent injuries which can be unequivocally traced or connected to the fire scene. (adopted August 9, 1979, amended February 13, 1981)
 - (b) When either a Fire Recruit or probationary Firefighter sustains any disabling injury

while actively engaged in an activity listed in, and subject to, the conditions of Rule VIII, Section 2.1 (f) (1), such employee may be granted up to 60 days sick leave with pay which will not diminish his or her ordinary sick leave accumulation, simultaneously with the benefit provisions of the State of Louisiana Worker's Compensation statutes, provided such leave is recommended by the Superintendent of Fire and is request of and approved by the Director of Personnel of the Department of Civil Service. (adopted February 13, 1981)

- (c) Prior to consideration by the Commission, the Fire Department must submit thorough documentation outlining the circumstances surrounding the injury, together with a detailed medical statement from the attending physician specifying the probable length of disability. (adopted August 9, 1979)
- (d) When there has been sufficient recovery from the injury to enable the employee to return to work, the special compensation under this provision of the Rules shall be discontinued. If the employee's condition is determined to be permanently disabling and prevents the employee from ever returning to work, the appointing authority must recommend that the employee be placed on disability retirement. (adopted August 9, 1979)

2.13 Sick or Annual Leave Donation: Subject to the prior approval of the Director of Personnel, an appointing authority may allow an employee to donate sick or annual leave with pay to another employee, subject to the following conditions: (adopted April 25, 1991)

- (a) The recipient must have been employed with the City for a period of not less than eight weeks. (adopted March 16, 1995, effective April 1, 1995; amended February 3, 2025)
- (b) Donated annual leave shall be converted to sick leave and added to the recipient's sick leave balance, except as noted in paragraph "g" below.
- (c) The donor relinquishes all future claims to the donated leave, regardless of the medical condition of either the donor or the recipient.
- (d) The donation must be strictly voluntary, without coercion, implied or otherwise, and must be certified as such in writing by the donor in advance of the actual transfer of sick leave from the donor to the recipient.
- (e) In cases where an employee is donating sick leave with pay to an employee in another organization unit, the approval of both appointing authorities will be required.
- (f) Following approval, the appointing authority/authorities must submit all the necessary leave adjustment forms to the Finance Department with appropriate documentation.
- (g) Donated annual leave may be added to the recipient's annual leave balance in instances where an employee must care for an immediate family member due to a serious health condition. To qualify for such donations, the following conditions

must be met:

1. The recipient shall submit appropriate medical documentation supporting the serious health condition of the immediate family member.
2. The recipient's annual leave must be exhausted prior to receipt of the donated leave.
3. The recipient is limited to 12 weeks of such leave donations within a period of 12 consecutive months. However, additional days may be authorized by the Civil Service Commission. (adopted March 21, 2011, effective April 1, 2011)

2.14 EMERGENCY PAID SICK LEAVE

(a) As provided in the Emergency Paid Sick Leave Act of the Families First Coronavirus Response Act, an employee who is unable to work or telework for the following reasons is entitled to emergency paid sick leave: (adopted April 20, 2020)

1. The employee is subject to a Federal, State, or local quarantine or isolation order related to COVID-19;
2. The employee has been advised by a health care provider to self-quarantine due to concerns related to COVID-19;
3. The employee is experiencing symptoms of COVID-19 and is seeking a medical diagnosis;
4. The employee is caring for someone who is subject to a Federal, State, or local quarantine or isolation order related to COVID-19 or who has been advised by a health care provider to self-quarantine due to concerns related to COVID-19.
5. The employee is caring for a child of the employee if the school or place of care of the child has been closed or if the child-care provider of the child is unavailable due to COVID-19 concerns.
6. The employee is experiencing any other substantially similar condition that may arise, as specified by the United States Secretary of Health & Human Services.

(b) The duration of the leave for the reasons described in this subsection is:

1. 80 hours for full-time employees and the average number of hours a part-time employee works over two weeks.

(c) The rate of compensation for the reasons described in subsection (a) is:

1. For subsections (a)(1)-(3) above, the employee receives full pay up to \$511/day (with a maximum of \$5,110). Employee is subject to a Federal, State, or local quarantine or isolation order related to COVID-19.

2. For subsections (a)(4)-(6) above, the employee receives at least two-thirds of regular pay, up to at least \$200/day.
- (d) An employee may receive only the duration of leave described in subsection (b)(1) above, even if the employee experiences more than one qualifying event set forth in subsection (a).
- (e) An appointing authority shall not require an employee to exhaust sick leave or annual leave in order to qualify for leave under this section.
- (f) This section shall expire on December 31, 2020.
- (g) The provisions of this section do not expand, reduce, or change the benefits provided by any portion of Public Law No. 116-127, which is also known as the Families First Coronavirus Response Act or "FFRCA." This section is intended only to make the requirements of sections 5102 and 5110 of the FFCRA part of these Rules.

Section 3. TERMINAL LEAVE (amended December 13, 2004, effective January 1, 2005)

- 3.1 Terminal Leave: Subject to the provisions of Sections 1.1, 1.5, 2.1 and 2.5 of this Rule, when the service of an employee is terminated, terminal leave is to be paid. Terminal leave shall consist of terminal annual leave and terminal sick leave converted according to Section 2.5 of this Rule, and shall be computed as follows:
 - (a) Fire suppression personnel working a "24 hour on 48 hour off" schedule shall have the payment for accrued terminal leave calculated by dividing the employee's base annual rate of pay, including longevity, by 243, and then multiplying this amount by the employee's number of accrued terminal leave days.
 - (b) Employees in the classes of Fire District Chief and Deputy Fire Chief working a 46 hour week shall have the payment for accrued terminal leave calculated by dividing the employee's base annual rate of pay, including longevity, by 200, and then multiplying this amount by the number of accrued terminal leave days.
 - (c) For all other employees, payment for accrued terminal leave shall be calculated by dividing the employee's base annual rate of pay, including longevity, by 250, and then multiplying this amount by the employee's number of accrued terminal leave days. This is done to account for ten annual holidays. (amended April 20, 1995, October 24, 1996)
- 3.2 An employee who is dismissed for reasons other than fraud, theft, or misappropriation of City funds or property, and who appeals this action has two options under this section of the Rules. These are: (1) to receive terminal leave pay in accordance with other sections of this Rule; or (2) to request in writing to the Director that leave balances be maintained on the City's payroll system until the appeal and any subsequent actions by appellate courts of the State are completed. Should an exonerated employee choose payment, he may later re-purchase the total sick and/or annual leave at the gross total rate paid by the employer.

Section 4. CIVIL LEAVE

4.1 An employee shall be given time off without loss of pay:

- (a) When performing jury duty;
- (b) When subpoenaed to appear before a court, public body or Commission. However, in cases where the employee has a direct interest in the matter, Civil Leave shall not be authorized, but rather the appointing authority shall grant annual leave, or, in its absence, leave without pay;
- (c) When performing emergency civilian duty in connection with national defense;
- (d) When ordered to appear for a medical or other examination by the Selective Service System or by a branch of the Armed Forces of the State or the United States;
- (e) When taking or participating in a New Orleans City Civil Service examination;
- (f) When taking an examination for a license or certificate from a City or State agency, provided the appointing authority certifies in writing to the Civil Service Department that the city service will benefit by the employee's acquisition of the certificate or license.
- (g) When an appointing authority reduces, suspends or closes its operations due to concerns about the health and safety of the public or its employees, it may direct employees not to report to work. In advance of such reduction, suspension or closure, the appointing authority shall send written notice to the Personnel Director. To the extent practicable, the appointing authority should adjust the work schedules of those employees affected by the reduction, suspension or closure in order to allow the employee to make up the hours he or she was not able to work during that work period. However, if such rescheduling is not practicable, the appointing authority shall allow the employees time off without loss of pay. Such allowance will be subject to the review of the Personnel Director. (Amended April 18, 2016 and ratified by the Council March 23, 2017)
- (h) When impacted by a disaster as declared by the Mayor or the Governor. City employees who wish to use Civil Leave with pay pursuant to this section will make a request to their appointing authority. Upon verification by the appointing authority that the employee was directly affected by the disaster and that the use of Civil Leave is warranted, the employee may take up to twenty (20) working days of paid leave within twelve (12) months of the date of the disaster. Any use of Civil Leave under this provision must be verified and approved by the appointing authority. Civil Leave shall be available to the employee as of the date of the emergency declaration. (Amended February 20, 2017, ratified by the Council March 23, 2017, effective February 7, 2017)

(Section 4.1 (a)-(b) amended November 12, 1981, effective December 1, 1981 former section 4.1(g) removed effective February 1, 2026)

- 4.2 When an employee is authorized or assigned to attend a conference, convention, training program directly related to the employee's work or the work of the employee's department, or training program that is part of an authorized employee growth or development program, no leave shall be reported and the employee shall be considered as working. All regular employees shall be allowed to take at least one course per month of available authorized training, subject to supervisor approval, which shall not be unreasonably withheld. In any case, appointing authorities shall approve at least four (4) training opportunities for employees each year. Employees elected or appointed as trustees as defined by LA R.S. 9:1781 et seq, on any public employee retirement system's governing board, shall be given time off, subject to the approval of the appointing authority, without loss of pay when engaged in administrative or educational activities required to fulfill their statutory responsibilities as fiduciaries. (adopted November 19, 1991, effective January 1, 1992, amended March 24, 1997, amended August 25, 2014, effective September 1, 2014)

Section 5. LEAVE OF ABSENCE WITHOUT PAY

- 5.1 (a) An appointing authority may grant an employee leave without pay for a period not to exceed one (1) year, whenever such leave is considered to be in the best interests of the service. Leave without pay for an additional period of time may be granted only with the approval of the Civil Service Commission.
- (b) Appropriate personnel forms must be submitted by the appointing authority during the initial days of the period for which leave without pay was authorized in accordance with the provisions of this Section of these Rules. Personnel forms need not be submitted for periods of leave without pay which constitute less than a total workday.
- (c) At the discretion of the Appointing Authority, any employee who is absent from work without prior authorization may be carried on leave without pay for that time period on all payroll records. Such action shall not be termed as disciplinary and hence shall not warrant an appeal to the Commission.
- (d) Nothing in Section 5.1 (c) shall be intended to preclude the appointing authority from initiating appropriated disciplinary action, in accordance with the provisions of Rule IX of the Commission's Rules, where the employee's conduct merits corrective action. Further, if an employee is physically present, willing, and able to work but is barred from working by the appointing authority, such action shall be considered disciplinary.

(Section 5.1 (a)-(d) amended November 12, 1981, effective December 1, 1981; Section 5.1 (c) amended November 10, 1983, effective November 10, 1983, amended January 21, 1988, effective February 1, 1988; Section 5.1 (d) amended January 21, 1988, effective February 1, 1988, amended October 21, 2013, effective November 1, 2013.)

- 5.2 Employees with probationary or permanent status may be allowed sick leave without pay for a period not to exceed one (1) year, provided any sick leave without pay for a period

exceeding ninety (90) days is recommended by a physician acceptable to the City Civil Service Commission; and further, that the employee shall also be examined by an acceptable physician during the seventh month while on sick leave without pay. Sick leave without pay may be granted under this Rule only by the Director, subject to the approval of the City Civil Service Commission.

Section 6. SPECIAL LEAVE OF ABSENCE WITHOUT PAY

- 6.1 An appointing authority may grant a regular employee special leave of absence without pay whenever such leave is for the purpose of enabling such employee to accept an unclassified position in the city service, except an elective office. Any such leave heretofore granted by an appointing authority for the purpose herein expressed may be extended by such appointing authority from the date such leave was originally granted; provided, however, that the leave without pay herein authorized shall automatically end whenever an employee resigns from his unclassified position or his employment therein is otherwise terminated.

Section 7. SPECIAL LEAVE OF ABSENCE WITH PAY

- 7.1 An appointing authority may grant a regular employee special leave of absence with pay for a period not to exceed one (1) year whenever such leave is for the purpose of enabling the employee to obtain educational training necessary for the betterment of the service rendered by the department to the public. To obtain special of leave of absence with pay, it must be clearly demonstrated that the course of study is related directly to the work of the department. No special leave of absence with pay can be granted until the approval of the City Civil Service Commission is obtained. (amended September 12, 1963.)

Section 8. MILITARY LEAVE WITHOUT PAY

- 8.1 Any employee who shall have entered into active military or naval duty with the Armed Forces of the United States or the State of Louisiana shall be placed on military leave without pay, such military leave to extend through a date ninety (90) days after being relieved from service, or from hospitalization continuing after discharge for a period of not more than one year. The employee shall be entitled to be restored to the position which he vacated, provided application is made in writing to the appointing authority of the agency wherein he was formerly employed within ninety (90) days from the date of honorable discharge or discharge under honorable conditions, or from hospitalization continuing after discharge for a period of not more than one year, if the person is physically and mentally capable of performing the work of the position to the satisfaction of the appointing authority. (amended February 21, 1991)

- (a) In the case of an employee who was placed on military leave while serving a working test period, such an employee, upon returning to his position, shall be required to serve the remaining portion of the working test period before gaining permanent status in the class of positions. (effective February 21, 1991)
- (b) An employee who was placed on military leave while in provisional status shall be restored to the former position on a provisional basis unless the position has already been filled by appointment from a list of eligibles. If there is a list of eligibles, but no appointment has been made, the employee returning from military leave shall be

allowed to take the examination and then the position shall be filled by appointment from such list, subject to the provisions of Rule VI, Section 3. (adopted February 21, 1991)

(c) An employee who was placed on military leave while in transient status shall be eligible to resume and complete the remainder of the three months term specified in Rule VI, Section 5,3 (b). (adopted February 21, 1991)

8.2 In the event the position vacated by a permanent or probationary employee entering the armed services no longer exists at the time he or she qualifies to return to work, such person shall be entitled to be reemployed in any position of the same classification within that agency wherein the person was employed, provided such reemployment does not necessitate the laying off of any employee who was appointed at a earlier date than the person returning from military leave. (effective February 21, 1991)

8.3 In the event a position vacated by a permanent or probationary employee entering the armed services no longer exists at the time he or she qualifies to return to work, and there is no other position in the agency to which the employee is entitled to reemployment, the name of such person shall be placed upon an appropriate reemployment list or lists by the Director, and the Director shall take all steps consistent with the provisions of the Civil Service Law to effect the reemployment of such person at the earliest date possible. Names of persons placed on the reemployment lists under the provisions of this Section shall be given preference in certification.

8.4 Any position vacated by a person going on authorized military leave without pay may be filled only by a conditional appointment in accordance with Section 5 of Rule VI. A regular employee temporarily occupying a position vacated by a person entering the armed services shall be entitled to all benefits of the Civil Service Law and Rules that the employee might otherwise have, except as herein provided. If and when such regular employee is required to vacate a position as a result of the reemployment of a person who has returned from military leave, the employee shall be entitled to be demoted or transferred to his or her former position, provided such demotion or transfer does not necessitate the laying off of any person who was appointed at an earlier date than such person being demoted or transferred; otherwise the employee shall be eligible for placement on an appropriate eligible list. (amended February 21, 1991)

8.5 A person on authorized military leave of absence shall be permitted to take any promotional examination missed because of being on leave, provided such examination is taken during the life of the appropriate eligible list and prior to that announcement of the next examination for the same class of positions. (amended February 21, 1991)

Section 9. LEAVE FOR PARENTAL REASONS (amended December 15, 2014, approved by the Council to be effective January 1, 2015, amended May 31, 2019, amended January 20, 2023 adopted by the Council to be effective February 19, 2023)

Any full-time classified employee with at least twelve months of service shall be eligible to receive up to twelve weeks of paid parental leave that may be used in substitution for unpaid Family and Medical Leave Act (FMLA) leave following the birth or placement (adoption or foster care) of a child provided that:

- (a) The employee must be eligible for and elect to take FMLA leave in connection with a birth, adoption, or placement of a child that meets the requirements of a qualifying event under the Family and Medical Leave Act (FMLA). Employees are required to provide the appointing authority with documentation to demonstrate eligibility.
- (b) The employee must have a parental role as defined in Rule I #83 with respect to the child whose birth or placement triggered the leave entitlement. Therefore, a parent who does not maintain a continuing parental role with respect to a newly born or placed child would not be eligible for paid parental leave once the parental role has ended.
- (c) The employee has provided the appointing authority with written notice of intent to take Parental Leave at least thirty (30) days in advance of the qualifying event unless the employee is unable to do so due to medical or other circumstances beyond the employee's control.
- (d) The employee agrees in writing, before commencement of the leave, to subsequently work for the appointing authority for a least 12 weeks following the employee's return to work from Parental Leave. This 12-week work obligation begins on the employee's first scheduled workday after such paid parental leave concludes. The work obligation may be waived based on a serious health condition of the employee, or the newly born/placed child, but, in the case of the employee's serious health condition, only if the condition is related to the applicable birth or placement. It may also be waived for circumstances beyond the employee's control.

Paid parental leave is limited to 12 work weeks and may be used only during the 12-month period beginning on the date of the birth or placement involved.

Each covered employee has a separate entitlement to Parental Leave. If two covered employees are parents of the same newly born or placed child, then each employee has a separate leave entitlement based on the birth/placement event.

If an employee fails to return to work following the use of parental leave, the appointing authority may recover an amount equal to the total amount of employer contributions on behalf of the employee for healthcare during the duration of the Parental Leave.

- 9.1 Parental Leave shall be recorded as leave granted in addition to the employee's accumulated sick and annual leave for the approved durations provided herein.

Parental Leave may not be used by an employee more than once in any twelve (12) month period.

The provisions of the Family and Medical Leave Act (FMLA) apply to Parental Leave. An employee on approved Parental Leave shall be reinstated to his or her former position, or a comparable position in supervisory and duty responsibilities at the same pay, upon return to work within the twelve (12) weeks provided by FMLA.

(Amended December 15, 2014, approved by the Council to be effective January 1, 2015, amended May 31, 2019, amended January 20, 2023 adopted by the Council to be effective February 19, 2023)

Section 10. FAMILY MEDICAL LEAVE (amended December 13, 2001, amended December 13, 2004, effective January 1, 2005, amended February 18, 2013, effective March 1, 2013)

10.1 Family and Medical Leave is offered to employees pursuant to Federal law (FMLA). Federal law defines and describes the eligibility of the employee; eligibility of the event for which leave is taken; eligibility of the person for whom leave is taken; length of leave available to the employee; and timeframe in which leave is allowed.

- (a) In all cases the applicable time for leave usage shall be measured forward from the date FMLA leave is granted.
- (b) The appointing authority shall require completion of a Family Medical Leave Request Form signed by a licensed physician or other health care provider, or other appropriate documentation to substantiate the reasons for which this leave is requested.
- (c) Leave for these purposes shall be recorded as leave without pay; however, the appointing authority may require that the employee use accrued annual leave or, in cases of the employee's own illness, sick leave.
- (d) An additional benefit under this Section of the Rules is available as follows: Employees may be granted up to a total of twelve (12) weeks leave in a single twelve (12) month period to care for an ill domestic partner who is registered with the Clerk of Council pursuant to Chapter 87, Section 87-5 of the City Code.

(Section 10.1 adopted July 15, 1993, effective August 1, 1993, amended November 20, 1997, effective December 1, 1997, amended December 13, 2001, effective January 1, 2002, amended February 18, 2013, effective March 1, 2013)

10.2 EMERGENCY FAMILY AND MEDICAL LEAVE EXPANSION ACT

- (a) As provided in the Emergency Family and Medical Leave Expansion Act of the Families First Coronavirus Response Act, an employee who is unable to work or telework because the employee is caring for a child described in subsection (5) above of the Emergency Paid Sick Leave Rule, Rule VII, section 2.14 is entitled to paid leave for 10 weeks of the twelve weeks of leave.

- (b) The duration of the leave is twelve weeks. This provision does not expand the total amount of leave available under the Family and Medical Leave Act (FMLA), 29 U.S.C. Section 2601, and Rule VIII, section 10.1.
- (c) The first 10 days of leave under this section will be unpaid, although an appointing authority may allow an employee to substitute leave under Rule VIII, section 2.14 or leave under another provision of this Rule for the first 10 days.
- (d) An employee shall have completed 30 days of service in order to qualify for leave under this section.
- (e) Employees who qualify for leave under this section shall receive at least two-thirds of their regular rate of pay for the number of hours the employee would normally be scheduled to work, up to at least \$200/day.
- (f) This section shall expire on December 31, 2020.
- (g) The provisions of this section do not expand, reduce, or change the benefits provided by any portion of Public Law No. 116-127, which is also known as the Families First Coronavirus Response Act or "FFCRA." This section is intended only to make the requirements of sections 3105 of the FFCRA part of these Rules.

Section 11. OFFICIAL EMERGENCY LEAVE

- 11.1 When the Mayor of New Orleans declares an official emergency and orders that only "essential" employees report to work and that all "non-essential" employees remain away from work, such non-essential employees will be granted official emergency leave. Essential employees working under these circumstances may be eligible for special compensation as provided in Rule IV, Section 11.

(Section 11.1 adopted May 17, 1995)

Section 12. UNION BUSINESS

Where a labor union has qualified as an exclusive bargaining agent, as defined in the New Orleans City Code, an employee who is an official representative of that union will be considered working, and no leave shall be reported, when the employee conducts union business during their regular work hours, subject to the following conditions:

- (a) The union business conducted by the employee must be limited to any of the following activities:
 1. participating in collective bargaining between the City and the Union;
 2. participating in meetings of a committee established by the applicable collective bargaining agreement or the Civil Service Commission;
 3. consulting with the City, or its representatives, about the enforcement of any provisions of the applicable collective bargaining agreement or Civil Service Rules;
 4. transmitting authorized Union communications to the City's representatives;
 5. assisting other employees with filing grievances and/or Civil Service appeals or participating in the grievance process as a Union representative;

6. attending Civil Service employee appeal hearings of bargaining unit members subject to Civil Service Rule II, § 4.9;
7. investigating potential grievances and Civil Service appeals; and
8. representing employees during meetings with supervisors or the appointing authority, pre-termination hearings, or grievance hearings.

- (b) The employee must have requested and received authorization in writing from the appointing authority to conduct the union business.
- (c) Leave shall be reported when the union official conducts internal union business during work hours, such as soliciting members, electing union officials, or collection of dues, unless the work time spent conducting this internal union business is de minimis.

(Section 12 adopted effective March 20 2025)