

LOUISIANA DEPARTMENT OF WILDLIFE & FISHERIES

SEAFOOD TESTING SAMPLING PROTOCOL

LDWF CONTACTS:

Program Administration & Development:

Joe Shepard, Fisheries Administrator
2000 Quail Drive, Baton Rouge, LA 70809-9000
Work: 225-765-2474
Email: jshepard@wlf.la.gov

Program Implementation:

Harry Blanchet, Marine Fisheries Director
2000 Quail Drive, Baton Rouge, LA 70809-9000
Work: 225-765-2889
Email: hblanchet@wlf.la.gov

Program Coordination:

Denise Kinsey, Marine Fisheries Biologist Supervisor
2000 Quail Drive, Baton Rouge, LA 70809-9000
Work: 225-765-2889
Email: dkinsey@wlf.la.gov

TISSUE HANDLING, STORAGE AND SHIPPING PROCEDURES:

- A sample is composed of a single species except for shrimp where it is acceptable to combine species if necessary.
- If the need arises to remove loose dirt or debris from a sample, rinse with water from the harvest location.
- Each sample must be from a specific site (See Definition of Site). Tissue from different sites must NOT be combined to make up a sample.
- A sample must contain a minimum of 200-300 grams (~1/2 lbs.) of edible flesh. Where possible all samples should remain intact and whole. For large species, a single sample of 1,300 – 2,200 grams (~4 lbs.) should be taken from the caudal peduncle region from behind the anus to the tail (See Illustration 1). The sample should entail making 2 clean cuts and should avoid cutting into the body cavity. Clean processing procedures (See Definition of Clean Processing Procedures) must be followed when collecting a tissue sample to avoid contamination.
- Finfish and crabs should be wrapped individually. Shrimp should be combined and wrapped as one sample. Samples must be wrapped in a double layer of heavy-duty aluminum foil (dull side touching sample) in the field if possible.

- Samples should be enclosed in a sealable plastic bag and placed immediately in an ice slush bath to cool down as quickly as possible. Prevent samples from coming in contact with melted water. Samples should be kept at 4 °C (39 °F) or below for no more than a 24 hour period of time before freezing. As soon as possible after collection, samples should be maintained in a frozen state at least -20 °C (-4 °F) or lower and remain frozen until placed in DHH custody.
- A label uniquely identifying the sample must be placed in the bag along with each sample (See Definition of Unique Identifier).
- A chain of custody form (Appendix I) must be completed for each sample, and must follow the sample until delivered to the DHH lab.
- When shipping, samples should be double bagged (i.e. whirl-pac™, zip-loc™, etc); expel almost all air from the bag (e.g.: push sides of bag completely then hold before closing).
- Samples should be transferred in a clean insulated shipping containers, i.e. disposable Styrofoam cooler may be preferred to new cooler.
- LDWF and DHH will each provide a contact that will coordinate sample transfer and receipt. Samples delivery will be restricted to Monday through Friday 8:00 AM-4:30 PM unless other arrangements are agreed upon by the coordinators. Samples will be delivered to the LDHH Laboratory at 3101 West Napoleon Avenue, Metairie, Louisiana, 70001; Phone 505-219-4664; 24/7 emergency number 504-458-9537 unless other arrangements are agreed upon by the coordinators.

WATER & SEDIMENT HANDLING PROCEDURES:

- A sample of water or sediment will be a composite of a minimum of three grabs (aliquots).
- Sediment samples will be collected using equipment designed to targeting the top 2-4 inches of the sediment layer. Samples will be composited in a stainless steel bucket, and placed in wide-mouth glass jars approximately one quart in volume or otherwise as required by the DHH laboratory.
- Water samples will be collected at three depths throughout the water column at each site (subsurface, mid-depth, above bottom). Samples must be collected in non-plastic containers of one quart volume or as required by the laboratory.
- Water and sediment samples will be collected and shipped for analyses to the DHH lab for analysis.
- A DEQ chain of custody form must be completed for each sample, and must follow the sample until delivered to the DHH lab.
- LDWF and DHH will each provide a contact that will coordinate sample transfer and receipt. Samples delivery will be restricted to Monday through Friday 8:00 AM-4:30 PM unless other arrangements are agreed upon by the coordinators. Samples will be delivered to the LDHH Laboratory at 3101 West Napoleon Avenue, Metairie, Louisiana, 70001; Phone 505-219-4664; 24/7 emergency number 504-458-9537 unless other arrangements are agreed upon by the coordinators.

SEAFOOD SAMPLED AND SAMPLE FREQUENCY:

- Inshore tissue samples will be collected monthly from each of 5 drainage basins (See Definition for Drainage Basins) for Inshore Shrimp/Crab (10 samples) and Inshore Fish (35 samples) for a total of **45** tissue samples (Figure 1). Monthly sample collection will vary depending on the availability of those species in inshore waters. Fish species sampled will be based on the seasonal occurrence of fish species in the recreational and commercial harvest. Sample sites for tissue collection will alternate among existing resource monitoring standardize sampling sites in an attempt to maximize spatial coverage throughout each basin. The intent is to obtain a representative sample of each species based on its range throughout the estuarine system.
- Nearshore tissue samples will be collected monthly from 1 of 3 nearshore sampling zones for Nearshore Shrimp (32 samples) (Figure 2). A full set of samples for the coast of Louisiana will be collected each quarter. Site selection will follow the standardized protocol of the department's nearshore resource monitoring project. Two sets of Nearshore Reef Fish (36 samples) and Nearshore Pelagic Fish (30 samples) will be collected monthly. Sites will be selected to best represent areas of greatest recreational and commercial fishing activity. A total of **98** tissue samples will be collected monthly for processing. Monthly sample collection will vary depending on the availability of those species in nearshore waters. Fish species sampled will be based on the seasonal occurrence of fish species in the recreational and commercial harvest.

NEARSHORE WATER & SEDIMENT SAMPLES:

- Nearshore water samples will be collected from 1 of 3 nearshore sampling zones monthly in conjunction with the collection of Nearshore Shrimp (32 samples) tissues samples. Sediment samples will be collected annually (8/month – 96/year) from each of 3 nearshore sampling zones in conjunction with the collection of Nearshore Shrimp tissue samples. A total of **40** samples will be collected monthly (Figure 2).

DEFINITIONS:

INSHORE SHRIMP/CRAB – BLUE CRAB, WHITE AND/OR BROWN SHRIMP (COMPOSITE SAMPLE)

NEARSHORE SHRIMP - WHITE AND/OR BROWN SHRIMP (COMPOSITE SAMPLE)

INSHORE FISH - SPOTTED SEATROUT, RED DRUM, SOUTHERN FLOUNDER, GULF MENHADEN, STRIPED MULLET, BLACK DRUM, SHEEPSHEAD

NEARSHORE REEF FISH - SNAPPER, GROUPER, AMBERJACK, CROAKER, SAND/SILVER SEATROUT, COBIA

NEARSHORE PELAGIC FISH - TUNA, WAHOO, DOLPHIN, KING MACKEREL, SPANISH MACKEREL

CLEAN PROCESSING PROCEDURES – SAMPLES MUST AT ALL COST AVOID CONTAMINATION FROM THE COLLECTION PROCESS. EQUIPMENT MUST BE CLEANED BETWEEN SAMPLES, AVOID EQUIPMENT COMING INTO CONTACT WITH FOSSIL FUELS OR THEIR DERIVATIVES. LIMIT FIELD EXPOSURE TO PETROLEUM PRODUCTS DURING HARVEST, INCLUDING ENGINE EXHAUST FROM THE HARVEST VESSEL. ENSURE THAT THE SAMPLE IS NOT TOUCHED BY PLASTIC PRODUCTS TO LIMIT POTENTIAL PETROLEUM TRANSFER. USE CLEAN WATER TO RINCE EQUIPMENT.

DRAINAGE BASINS – THE BASINS WILL BE IDENTIFIED AS:

LP - LAKE PONTCHARTRAIN (INCLUDES THE MISSISSIPPI DELTA EAST OF SOUTH PASS)
 BB - BARATARIA (INCLUDES THE MISSISSIPPI DELTA WEST OF SOUTH PASS)
 TB - TERREBONNE
 AV - ATCHAFALAYA & VERMILLION-TECHE
 CS - CALCASIEU & SABINE

UNIQUE IDENTIFIER

- **INSHORE SHRIMP/CRAB AND INSHORE FISH** - THE UNIQUE IDENTIFIER WILL BE THE 2 CHARACTER BASIN CODE FOLLOWED BY THE 4 DIGIT YEAR THE SAMPLE WAS COLLECTED FOLLOWED BY A SEQUENTIAL NUMBER STARTING WITH 1 FOR THE FIRST SAMPLE EACH YEAR. FOR EXAMPLE: THE FIRST TISSUE SAMPLE COLLECTED FROM THE LAKE PONTCHARTRAIN BASIN FOR 2011 WOULD BE "LP20111". EACH COASTAL STUDY AREA WILL BE RESPONSIBLE FOR TRACKING UNIQUE IDENTIFIERS FOR THEIR AREA OF RESPONSIBILITY.

CSA1 – LAKE PONTCHARTRAIN BASIN
 CSA3 – BARATARIA BASIN
 CSA4 – TERREBONNE BASIN
 CSA6 – ATCHAFALAYA & VERMILLION-TECHE BASIN
 CSA7 – CALCASIEU & SABINE BASIN

- **NEARSHORE SHRIMP** – THE UNIQUE IDENTIFIER WILL BE A CODE FOR THE GRAND ISLE FISHERIES RESEARCH LAB (FL) FOLLOWED BY THE 4 DIGIT YEAR THE SAMPLE WAS COLLECTED FOLLOWED BY A SEQUENTIAL NUMBER STARTING WITH 1 FOR THE FIRST SAMPLE EACH YEAR. FOR EXAMPLE: THE 35TH SAMPLE COLLECTED BY THE FISHERIES RESEARCH LAB DURING 2011 WOULD BE "FL201135". THE FISHERIES RESEARCH LAB IS RESPONSIBLE FOR TRACKING UNIQUE IDENTIFIERS FOR THE NEARSHORE SHRIMP TISSUE SAMPLES.
- **NEARSHORE REEF FISH AND NEARSHORE PELAGIC FISH** – THE UNIQUE IDENTIFIER WILL BE A CODE FOR THE SEAFOOD SAFETY SAMPLING TEAM (ST) FOLLOWED BY THE 4 DIGIT YEAR THE SAMPLE WAS COLLECTED FOLLOWED BY A SEQUENTIAL NUMBER STARTING WITH 1 FOR THE FIRST SAMPLE EACH YEAR. FOR EXAMPLE: THE 145TH SAMPLE COLLECTED BY THE SEAFOOD SAFETY SAMPLING TEAM DURING 2011 WOULD BE "ST2011145". THE SEAFOOD SAFETY SAMPLING TEAM IS RESPONSIBLE FOR TRACKING UNIQUE IDENTIFIERS FOR THE NEARSHORE REEF AND PELAGIC FISH TISSUE SAMPLES.

SITE – THE GENERAL AREA WHERE YOUR GEAR IS DEPLOYED. SITE CAN VARY IN SIZE BASED ON THE GEAR USED. THE INTENT IS TO COLLECT A SAMPLE AS CLOSE AS POSSIBLE TO A SPECIFIC GEOGRAPHIC POINT (LATITUDE AND LONGITUDE). THE DATUM USED TO GET THE LATITUDE AND LONGITUDE MUST BE NAD 83 AND RECORDED IN DECIMAL DEGREES.

ILLUSTRATION 1 - CAUDAL PEDUNCLE REGION

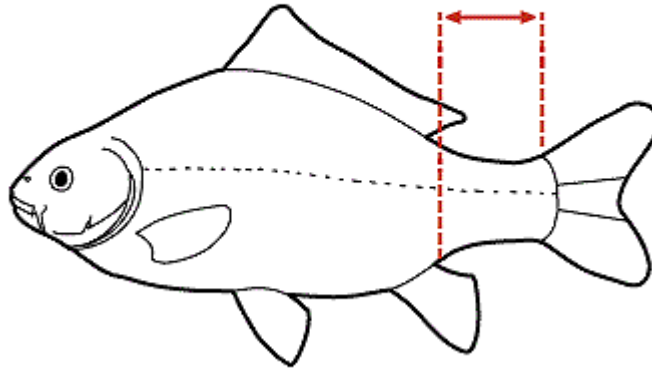

Figure 1 – EXAMPLE OF INSHORE SAMPLING SITES AND STUDY AREAS

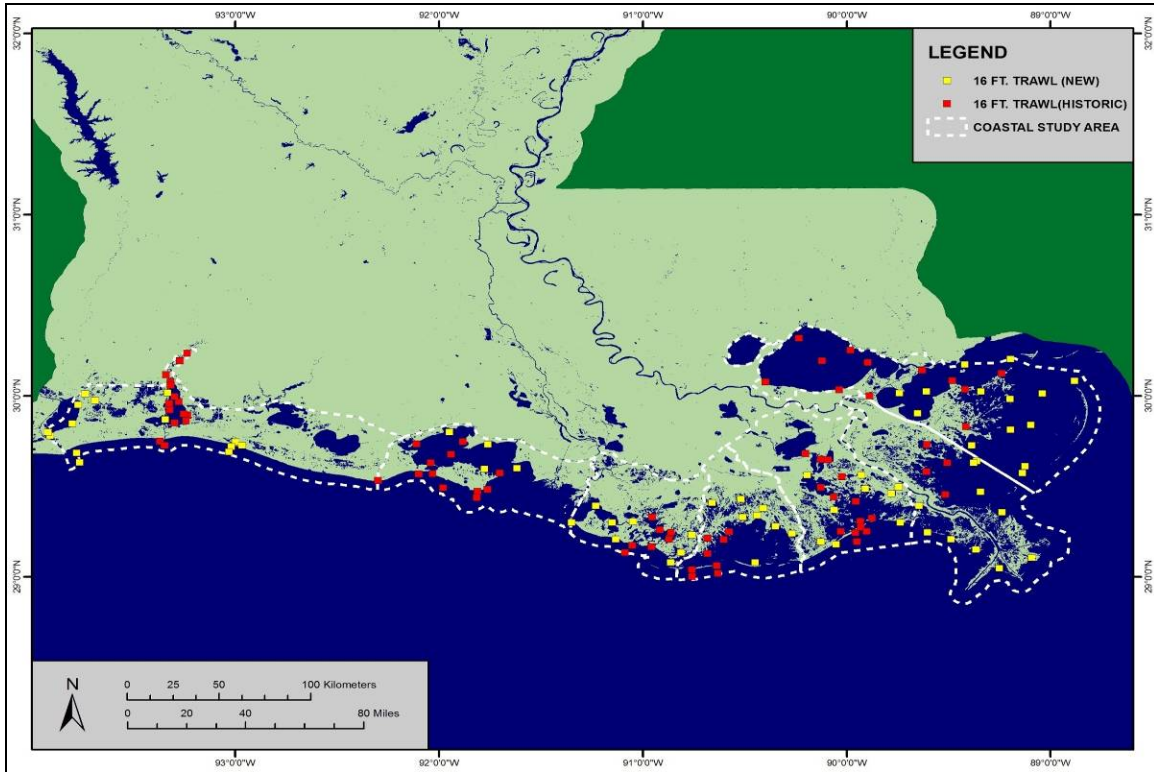
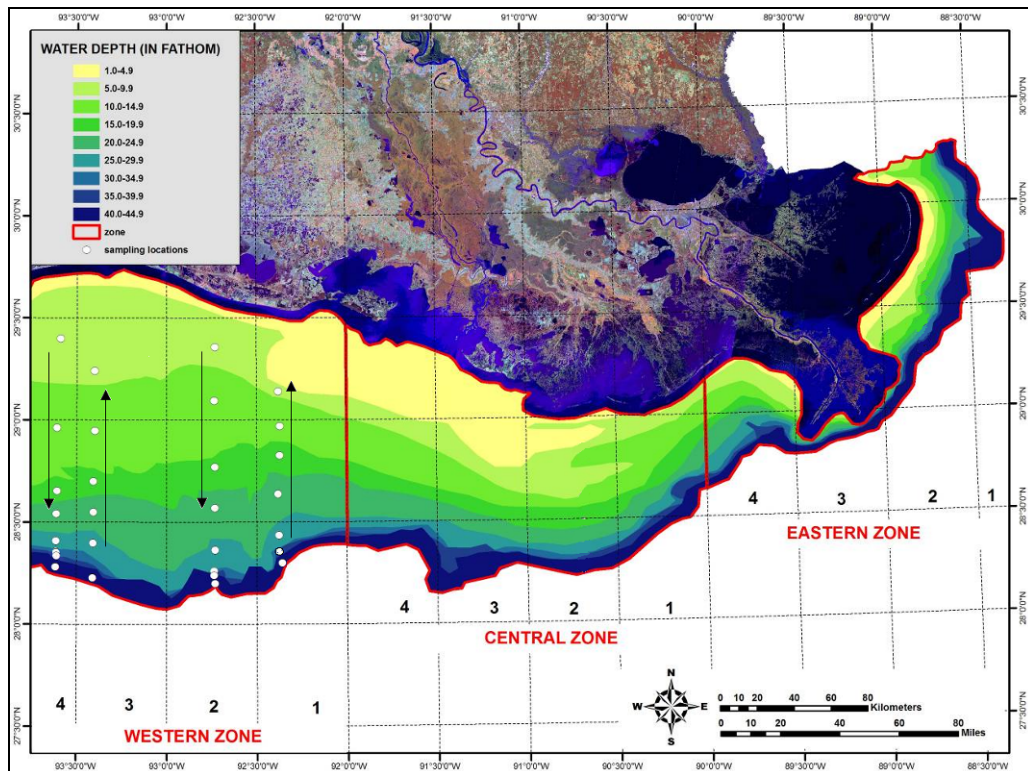

Figure 2 - EXAMPLE OF NEARSHORE SAMPLING SITES AND ZONES



Appendix I. Chain of Custody

2010

Wildlife and Fisheries Asset Certification Report by Inventory Responsibility Code (IRC)

Responsibility: Fisheries Management Operations - 180
 Location: STATEWIDE

Tag Number Loc Code	Classification Information Make/Model/Year Serial Number	P.O. Number Remarks	Acq Cost Acq Date Unlocated Yr	Room # and or Area Item located	Building ID Number	Mark One
61-005591 99	SATELLITE PHONE TELECOMMUNICATIONS IRIDIUM 9555 8.98817E+18	3701123	\$1,203.33 4/11/2011	Evie M... 0099	0099	Located <input checked="" type="checkbox"/> Unlocated <input type="checkbox"/>
61-005592 99	SATELLITE PHONE TELECOMMUNICATIONS IRIDIUM 9555 8.98817E+18	3701123	\$1,203.33 4/11/2011	Evie M... 0099	0099	Located <input checked="" type="checkbox"/> Unlocated <input type="checkbox"/>
61-005593 99	SATELLITE PHONE TELECOMMUNICATIONS IRIDIUM 9555 8.98817E+18	3701123	\$1,203.34 4/11/2011	Evie M... 0099	0099	Located <input checked="" type="checkbox"/> Unlocated <input type="checkbox"/>
61-004792 99	WIND MONITORING SYSTEM WEATHER ST MANUFACTURER UN HANDAR 425A 579	3022523	\$1,794.00 7/1/1998			Located <input type="checkbox"/> Unlocated <input checked="" type="checkbox"/>
61-004794 99	WIND MONITORING SYSTEM WEATHER ST MANUFACTURER UN HANDAR 425A 589	3022523	\$1,794.00 7/1/1998			Located <input type="checkbox"/> Unlocated <input checked="" type="checkbox"/>
61-004795 99	WIND MONITORING SYSTEM WEATHER ST MANUFACTURER UN HANDAR 425A 590	3022523	\$1,794.00 7/1/1998			Located <input type="checkbox"/> Unlocated <input checked="" type="checkbox"/>
61-004799 99	SALINOMETER SALINOMETER Y S I CTDO SONDE (Mile??) 98F1087AA	3022524	\$3,879.00 7/1/1998			Located <input type="checkbox"/> Unlocated <input checked="" type="checkbox"/>
61-004803 99	SALINOMETER SALINOMETER Y S I CTDO SONDE (Mile??) 98G0057AB	3022524	\$3,879.00 7/1/1998			Located <input type="checkbox"/> Unlocated <input checked="" type="checkbox"/>
61-005221 99	COLLECTOR, LEVEL SONDE (TIDE GAUGE) YSI 6000LS 2007 (Mile??) 07F 100981	3172930	\$2,350.00 7/10/2007			Located <input type="checkbox"/> Unlocated <input checked="" type="checkbox"/>
61-005222 99	COLLECTOR, LEVEL SONDE (TIDE GAUGE) YSI 6000LS 2007 (Mile??) 07F 100982	3172930	\$2,350.00 7/10/2007			Located <input type="checkbox"/> Unlocated <input checked="" type="checkbox"/>

*Unlocated items require a separate explanation on form PC.INV-01.

Wildlife and Fisheries Asset Certification Report by Inventory Responsibility Code (IRC)

Responsibility: Fisheries Management Operations - 180

Location: STATEWIDE

Tag Number Loc Code	Classification Information Make/Model/Year Serial Number	P.O. Number Remarks	Acq Cost Acq Date Unlocated Yr	Room # and or Area Item located	Building ID Number	Mark One
61-005223 99	COLLECTOR, LEVEL SONDE (TIDE GAUGE) YSI 6000LS 2007 07F 100983	3172930	\$2,350.00 7/10/2007			Located <input type="checkbox"/> *Unlocated <input checked="" type="checkbox"/>
61-005299 99	SENSOR, WIND MONITOR, AIR ULTRASONIC WS425 E0510001	3419726	\$1,703.17 1/30/2009			Located <input type="checkbox"/> *Unlocated <input checked="" type="checkbox"/>
61-005300 99	SENSOR, WIND MONITOR, AIR ULTRASONIC WS425 E0510002	3419726	\$1,703.18 1/30/2009			Located <input type="checkbox"/> *Unlocated <input checked="" type="checkbox"/>
63-002381 99	METER, YSI SONDE W/CABLE METER, WAT YSI 09F101244	3436890	\$4,200.00 4/17/2009			Located <input type="checkbox"/> *Unlocated <input checked="" type="checkbox"/>
63-002383 99	DISPLAY SYSTEM FOR SONDE DISPLAY UN YSI 09C101715	3436890	\$1,390.00 4/17/2009			Located <input type="checkbox"/> *Unlocated <input checked="" type="checkbox"/>
63-002384 99	DISPLAY SYSTEM FOR SONDE DISPLAY UN YSI 09C101716	3436890	\$1,390.00 4/17/2009			Located <input type="checkbox"/> *Unlocated <input checked="" type="checkbox"/>

*** Unlocated items require a separate explanation on form P.C.INV-01.**

Wildlife and Fisheries Asset Certification Report by Inventory Responsibility Code (IRC)

Responsibility: Fisheries Management Operations - 180

Location: UNO LAKEFRONT

Tag Number Loc Code	Classification Information Make/Model/Year Serial Number	P.O. Number Remarks	Acq Cost Acq Date Unlocated Yr	Room # and or Area item located	Building ID Number	Mark One
61-005620 1236	VEHICLE, 2011 FORD DRW SUPER DUTY TR FORD DRW SUPER DUTY 2011 1FT8W3D1T8BEC77380	3691538	\$33,082.00 6/17/2011	Eric Newman	1234	Located <input checked="" type="checkbox"/> Unlocated <input type="checkbox"/>
61-005633 1236	VEHICLE, 2011 FORD SRW SUPER DUTY TR FORD SRW SUPER DUTY 2011 1FT8W3B68BEC81832	3691558	\$25,503.00 7/12/2011	Eric Newman	1234	Located <input checked="" type="checkbox"/> Unlocated <input type="checkbox"/>

Tuesday, February 14, 2012

*Unlocated items require a separate explanation on form P.C.INV-01.

Wildlife and Fisheries Asset Certification Report by Inventory Responsibility Code (IRC)

Responsibility: Fisheries Management Operations - 180

Location: VENICE

Tag Number Loc Code	Classification Information Make/Model/Year Serial Number	P.O. Number Remarks	Acq Cost Acq Date Unlocated Yr	Room# and or Area Item located	Building ID Number	Mark One <input type="checkbox"/> Located <input checked="" type="checkbox"/> *Unlocated <input type="checkbox"/> Unlocated
61-005675 3144	COMPUTER, DESKTOP COMPUTER APPLE MAC C02FN1YDDHFJ	V00004024 HARD DRIVE IN MONITOR (ALL IN	\$1,132.99 11/11/2011	Eric Newman	3144	<input checked="" type="checkbox"/> Located <input type="checkbox"/> *Unlocated
61-005676 3144	SCALE SCALE SCALEMASTER II 090711-1	V00004024 WITH HOOK LOCK STOPS	\$1,791.97 9/13/2011	Eric Newman	3144	<input checked="" type="checkbox"/> Located <input type="checkbox"/> *Unlocated

Total records for Fisheries Management Operations: 90
Original Acq Cost Sum: \$878,473.82

I hereby certify that I have conducted a physical inventory and all items have been accounted for with the exception of any attached discrepancies.

IRC Supervisor Signature: _____

Print Name: _____

Date: _____

Division Administrator Signature: _____

Print Name: _____

Date: _____

*Unlocated items require a separate explanation on form PC.INV-01.

Wildlife and Fisheries Asset Certification Report by Inventory Responsibility Code (IRC)

Responsibility: Fisheries Management Operations - 180

Location: VENICE

Tag Number Loc Code	Classification Information Make/Model/Year Serial Number	P.O. Number Remarks	Acq Cost Acq Date Unlocated Yr	Room# and or Area Item located	Building ID Number	Mark One

***Unlocated items require a separate explanation on form PC.INV-01.**

Wildlife and Fisheries Asset Certification Report by Inventory Responsibility Code (IRC)

Responsibility: Fisheries Management Operations - 180

Location: BR HQ-NEW OFC. BLDG.

Tag Number Loc Code	Classification Information Make/Model/Year Serial Number	P.O. Number Remarks	Acq Cost Acq Date Unlocated Yr	Room# and or Area item located	Building ID Number	Mark One
63-002274 1117	COMPUTER, DESKTOP COMPUTER DELL OPTIPLEX 980 D84RKN1	3645150 INC:DELL AX510SOUND BAR-SN	\$2,567.84 10/1/2010	25 - Annex Kin Levy	217	Located <input checked="" type="checkbox"/> Unlocated <input type="checkbox"/>

*Unlocated items require a separate explanation on form PC.INV-01.

Wildlife and Fisheries Asset Certification Report by Inventory Responsibility Code (IRC)

Responsibility: Fisheries Management Operations - 180
Location: BRHQ-OLD OFC. BLDG.

Tag Number Loc Code	Classification Information Make/Model/Year Serial Number	P.O. Number Remarks	Acq Cost Acq Date Unlocated Yr	Room# and or Area Item located	Building ID Number	Mark One
27-010933 1217	WELLS CARGO UTILITY TRAILER TRAILER WELLS CARGO TW122 2010 1WC200E27A2064817	3485199	\$4,950.00 6/26/2009	Basin Annex	1217	Located <input checked="" type="checkbox"/> Unlocated <input type="checkbox"/>
61-004912 1217	FAX (FACSIMILE) FAX MACHINE SHARP 90104972	3352791 LASER PRINTING METHOD	\$1,499.00 6/3/1999	Annex 37	1117	Located <input checked="" type="checkbox"/> Unlocated <input type="checkbox"/>
63-002184 1217	PRINTER LASER PRINTER INSIGHT PUBLIC 5100DTN SCNCN203414	3527439 LASER, 21PPM, FED 100%	\$2,302.00 3/12/2003	Annex 37	1117	Located <input checked="" type="checkbox"/> Unlocated <input type="checkbox"/>
63-002251 1217	DELL LAPTOP COMPUTER COMPUTER, LAPT DELL LATITUDE E6410 19RKTMI	3617961	\$2,090.68 7/20/2010	Annex 41 Holt LeBlanc	1117	Located <input checked="" type="checkbox"/> Unlocated <input type="checkbox"/>
63-002252 1217	DELL LAPTOP COMPUTER COMPUTER, LAPT DELL LATITUDE E6410 G8RKTMI	3617961	\$2,090.68 7/20/2010	Annex 41	1117	Located <input checked="" type="checkbox"/> Unlocated <input type="checkbox"/>
63-002253 1217	DELL LAPTOP COMPUTER COMPUTER, LAPT DELL LATITUDE E6410 1FRKTMI	3617961	\$2,090.68 7/20/2010	Annex 22 Loren Holt	1217	Located <input checked="" type="checkbox"/> Unlocated <input type="checkbox"/>
63-002254 1217	DELL LAPTOP COMPUTER COMPUTER, LAPT DELL LATITUDE E6410 57RKTMI	3617961	\$2,090.68 7/20/2010	Annex 22 Sammie Knudson	1217	Located <input checked="" type="checkbox"/> Unlocated <input type="checkbox"/>
63-002255 1217	DELL LAPTOP COMPUTER COMPUTER, LAPT DELL LATITUDE E6410 2FWKTMI	3617961	\$2,090.68 7/20/2010	Annex 34B Tais Long	1117	Located <input checked="" type="checkbox"/> Unlocated <input type="checkbox"/>
63-002256 1217	DELL LAPTOP COMPUTER COMPUTER, LAPT DELL LATITUDE E6410 9PSKTM1	3617961	\$2,090.68 7/20/2010	333 Sula Stewart	1117	Located <input checked="" type="checkbox"/> Unlocated <input type="checkbox"/>
63-002257 1217	DELL LAPTOP COMPUTER COMPUTER, LAPT DELL LATITUDE E6410 C7RKTMI	3617961	\$2,090.68 7/20/2010	Eric Lewis	0059	Located <input checked="" type="checkbox"/> Unlocated <input type="checkbox"/>

***Unlocated items require a separate explanation on form PC-INV-01.**

Wildlife and Fisheries Asset Certification Report by Inventory Responsibility Code (IRC)

Responsibility: Fisheries Management Operations - 180
Location: BRHQ-OLD OFC. BLDG.

Tag Number Loc Code	Classification Information Make/Model/Year Serial Number	P.O. Number Remarks	Acq Cost Acq Date Unlocated Yr	Room# and or Area Item located	Building ID Number	Mark One
63-002258 1217	DELL LAPTOP COMPUTER, LAPT DELL LATITUDE E6410 F7RKTMI	3617961	\$1,759.20 7/20/2010	Annex 23 Jason Diet	1217	Located <input checked="" type="checkbox"/> Unlocated <input type="checkbox"/>
63-002307 1217	DELL OPTIPLEX GX-620 COMPUTER COMP DELL OPTIPLEX GX 620 DX8PPB1	3057699	\$1,020.00 9/5/2006	George Bay 5 to be Surplused	1217	Located <input checked="" type="checkbox"/> Unlocated <input type="checkbox"/>
63-002317 1217	PRINTER, LASERJET NETWORK PRINTER HEWLETT PACKARD LASERJET 5200DTN CNBXC08060	3116850	\$3,286.00 1/19/2007	Annex 37	1217	Located <input checked="" type="checkbox"/> Unlocated <input type="checkbox"/>
63-002420 1217	DELL LAPTOP COMPUTER, LAPTOP DELL LATITUDE E6400 B4CZ0M1	3572943	\$1,497.00 3/30/2010	461 Kelli Swire	1217	Located <input checked="" type="checkbox"/> Unlocated <input type="checkbox"/>
63-002425 1217	COMPUTER, LAPTOP COMPUTER, LAPTOP DELL LATITUDE E6400 14G2QM1	3592124	\$1,687.11 5/27/2010	357 Toy Skopord	1217	Located <input checked="" type="checkbox"/> Unlocated <input type="checkbox"/>

***Unlocated items require a separate explanation on form PC.INV-01.**

Wildlife and Fisheries Asset Certification Report by Inventory Responsibility Code (IRC)

Responsibility: Fisheries Management Operations - 180

Location: BRHQ-OLD OFC. BLDG.

Tag Number Loc Code	Classification Information Make/Model/Year Serial Number	P.O. Number Remarks	Acq Cost Acq Date Unlocated Yr	Room # and or Area Item located	Building ID Number	Mark One
------------------------	--	------------------------	--------------------------------------	---------------------------------------	-----------------------	----------

Total records for Fisheries Management Operations: 16
Original Acq Cost Sum: \$35,202.91

I hereby certify that I have conducted a physical inventory and all items have been accounted for with the exception of any attached discrepancies.

IRC Supervisor Signature:

Print Name:

Date:

Division Administrator Signature:

Print Name:

Date:

[Handwritten Signature]
Andrew J. Fisher

2/7/11

[Handwritten Signature]
R.G. Thomas

2/7/11

***Unlocated items require a separate explanation on form PC.INV-01.**

Wildlife and Fisheries ELECTIVE Asset Certification Report by Inventory Responsibility Code (IRC)

Responsibility: Fisheries Management Operations - 180

Location: BR HQ-NEW OFC. BLDG.

Tag Number Loc Code	Classification Information Make/Model/Year Serial Number	P.O. Number Remarks	Acq Cost Acq Date Unlocated Yr	Room# and or Area Item located	Building ID Number	Mark One
61-E00123 1117	52 SANYO TV TELEVISION EQUIPMENT SANYO 52" TV DP52440	P00004460	\$998.00 7/7/2010	360	1117	Located <input checked="" type="checkbox"/> Unlocated <input type="checkbox"/>
63-E00064 1117	MONITOR, 22 MONITOR DELL ULTRASHARP 2209 2209WAF	3645150	\$299.00 10/1/2010	25 - Annex Kin Levy	1117	Located <input checked="" type="checkbox"/> Unlocated <input type="checkbox"/>

***Unlocated items require a separate explanation on form PC, INV-01.**

Wildlife and Fisheries ELECTIVE Asset Certification Report by Inventory Responsibility Code (IRC)

Responsibility: Fisheries Management Operations - 180

Location: BRHQ-OLD OFC. BLDG.

Tag Number Loc Code	Classification Information Make/Model/Year Serial Number	P.O. Number Remarks	Acq Cost Acq Date Unlocated Yr	Room# and or Area Item located	Building ID Number	Mark One
27-E00100 1217	CAMERA, DIGITAL CAMERA CANON DS126231 270112175	V00005135 <i>Manly</i>	\$945.97 6/5/2009	341 Mud Turtles	1217	Located <input checked="" type="checkbox"/> Unlocated <input type="checkbox"/>
63-E00024 1217	DELL OPTIPLEX DESKTOP COMPUTER COMP DELL OPTIPLEX 760 5T54CK1	3489131 <i>Hollis's comp now done's</i>	\$820.00 7/14/2009	Annex 43 Dane	1117	Located <input checked="" type="checkbox"/> Unlocated <input type="checkbox"/>
63-E00025 1217	DELL 19 FLAT PANEL MONITOR MONITOR DELL 19 FLAT PANEL	3489131	\$320.00 7/14/2009	Annex 43 Dane	1117	Located <input checked="" type="checkbox"/> Unlocated <input type="checkbox"/>
63-E00036 1217	DELL 19 MONITOR MONITOR DELL 19 WIDESCREEN CNO4MGYF742610505AGM	3617961	\$337.42 7/20/2010	Annex 41 Hill LeRhone	1117	Located <input checked="" type="checkbox"/> Unlocated <input type="checkbox"/>
63-E00037 1217	DELL 19 MONITOR MONITOR DELL 19 WIDESCREEN CNO4MGYF7426105049DM	3617961	\$337.42 7/20/2010	Annex 41 Cave Basket	1117	Located <input checked="" type="checkbox"/> Unlocated <input type="checkbox"/>
63-E00038 1217	DELL 19 MONITOR MONITOR DELL 19 WIDESCREEN CNO4MGYF742610505ACM	3617961	\$337.42 7/20/2010	Rom Annex 32 Laurin Hort	1217	Located <input checked="" type="checkbox"/> Unlocated <input type="checkbox"/>
63-E00039 1217	DELL 19 MONITOR MONITOR DELL 19 WIDESCREEN CNO4MGYF74261050057M	3617961	\$337.42 7/20/2010	Kisti Baller	2240	Located <input type="checkbox"/> Unlocated <input checked="" type="checkbox"/>
63-E00040 1217	DELL 19 MONITOR MONITOR DELL 19 WIDESCREEN CNO4MGYF742610505AAM	3617961	\$337.42 7/20/2010	Annex 34 B Fis Lounge	1217	Located <input checked="" type="checkbox"/> Unlocated <input type="checkbox"/>
63-E00041 1217	DELL 19 MONITOR MONITOR DELL 19 WIDESCREEN CNO4MGYF74261050495M	3617961	\$337.42 7/20/2010	333 Suda Sport	1117	Located <input checked="" type="checkbox"/> Unlocated <input type="checkbox"/>
63-E00042 1217	DELL 19 MONITOR MONITOR DELL 19 WIDESCREEN CNO4MGYF742610504DJM	3617961	\$337.42 7/20/2010	Annex 23 Fawn Diet	1217	Located <input checked="" type="checkbox"/> Unlocated <input type="checkbox"/>

***Unlocated items require a separate explanation on form PC.INV-01.**

Wildlife and Fisheries ELECTIVE Asset Certification Report by Inventory Responsibility Code (IRC)

Responsibility: Fisheries Management Operations - 180

Location: BRHQ-OLD OFC. BLDG.

Tag Number Loc Code	Classification Information Make/Model/Year Serial Number	P.O. Number Remarks	Acq Cost Acq Date Unlocated Yr	Room # and or Area Item located	Building ID Number	Mark One
63-E00043 1217	DELL 19 MONITOR MONITOR DELL 19 WIDESCREEN CN04MGYF7426105049EM	3617961	\$337.42 7/20/2010	Annex 41 Eric Ahuman	1117	Located <input checked="" type="checkbox"/> Unlocated <input type="checkbox"/>
63-E00044 1217	DELL 19 MONITOR MONITOR DELL 19 WIDESCREEN CN04MGYF74261050320R	3617961	\$337.42 7/20/2010	Annex 43 Rebecca Hlbbach	1117	Located <input checked="" type="checkbox"/> Unlocated <input type="checkbox"/>

Total records for Fisheries Management Operations: 14

Original Acq Cost Sum: \$6,419.75

I hereby certify that I have conducted a physical inventory and all items have been accounted for with the exception of any attached discrepancies.

IRC Supervisor Signature:

Print Name:

Date:

[Signature]
Andrew J Fische
2/7/11

Division Administrator Signature:

Print Name:

Date:

[Signature]
R G Thomas
2/7/11

Wildlife and Fisheries Asset Certification Report by Inventory Responsibility Code (IRC)

Responsibility: Fisheries Management Operations - 180
Location: BR HQ-NEW OFC. BLDG.

Tag Number Loc Code	Classification Information Make/Model/Year Serial Number	P.O. Number Remarks	Acq Cost Acq Date Unlocated Yr	Room # and or Area item located	Building ID Number	Mark One
26-005365 1117	COMPUTER, LAPTOP COMPUTER, LAPTOP DELL LATTUDE E6400 CHFMPJ1	3449501	\$1,759.88 4/21/2009	For west Auss 26 On loc for US 65	2390	Located <input checked="" type="checkbox"/> Unlocated <input type="checkbox"/>
61-005415 1117	DATA LOGGER W/TRANSMITTER DATALOG DESIGN ANALYSIS 4290	3592077	\$4,036.33 7/19/2010			Located <input checked="" type="checkbox"/> Unlocated <input type="checkbox"/>
61-005416 1117	DATA LOGGER W/TRANSMITTER DATALOG DESIGN ANALYSIS 4291	3592077	\$4,036.33 7/19/2010			Located <input checked="" type="checkbox"/> Unlocated <input type="checkbox"/>
61-005120 1117	555 DATA COLLECTION PLATFORM PLATFO VAISALA 555 A39205	3958169	\$2,522.52 12/30/2005			Located <input checked="" type="checkbox"/> Unlocated <input type="checkbox"/>
61-005121 1117	YSI 600LS TESTING EQUIPMENT, MISC. 05K2349-AA	3953865	\$1,505.00 11/14/2005			Located <input checked="" type="checkbox"/> Unlocated <input type="checkbox"/>
61-005122 1117	YSI 600LS TESTING EQUIPMENT, MISC. 05L1153-AB	3953865	\$1,505.00 11/14/2005			Located <input checked="" type="checkbox"/> Unlocated <input type="checkbox"/>
61-005124 1117	YSI 600LS TESTING EQUIPMENT, MISC. 05K2349-AB	3953865	\$1,505.00 11/14/2005			Located <input checked="" type="checkbox"/> Unlocated <input type="checkbox"/>
61-005125 1117	YSI 600LS TESTING EQUIPMENT, MISC. 05K2349-AC	3953865	\$1,505.00 11/14/2005			Located <input checked="" type="checkbox"/> Unlocated <input type="checkbox"/>
61-005126 1117	YSI 600LS TESTING EQUIPMENT, MISC. 05K2348-AA	3953865	\$1,505.00 11/14/2005			Located <input checked="" type="checkbox"/> Unlocated <input type="checkbox"/>
61-005127 1117	ULTRASONIC WIND SENSOR MONITOR VAISALA HYDROMET A5020001	3958169	\$1,620.00 12/27/2005	On loc for US 65		Located <input checked="" type="checkbox"/> Unlocated <input type="checkbox"/>

Tuesday, February 14, 2012

*Unlocated items require a separate explanation on form PC.INV-01.

Wildlife and Fisheries Asset Certification Report by Inventory Responsibility Code (IRC)

Responsibility: Fisheries Management Operations - 180
Location: BR HQ-NEW OFC. BLDG.

Tag Number Loc Code	Classification Information Make/Model/Year Serial Number	P.O. Number Remarks	Acq Cost Acq Date Unlocated Yr	Room # and or Area Item located	Building ID Number	Mark One
61-005128 1117	ULTRASONIC WIND SENSOR MONITOR VAISALA HYDROMET A5020002	3958169	\$1,620.00 12/27/2005	On loan to USGS		Located <input checked="" type="checkbox"/> Unlocated <input type="checkbox"/>
61-005139 1117	555 DATA COLLECTION PLATFORM PLATFO VAISALA 555 A39206	3958169	\$2,522.52 12/30/2005	On loan to USGS	Unlocated 2012	Located <input type="checkbox"/> Unlocated <input checked="" type="checkbox"/>
61-005140 1117	555 DATA COLLECTION PLATFORM PLATFO VAISALA 555 A39211	3958169	\$2,522.52 12/30/2005	On loan to USGS	Unlocated 2012	Located <input type="checkbox"/> Unlocated <input checked="" type="checkbox"/>
61-005288 1117	PRINTER, LASERJET PRINTER HEWLETT PACKARD P4015N CNDY111326	3323683	\$1,294.00 5/29/2008	On loan to USGS	Unlocated 2012	Located <input type="checkbox"/> Unlocated <input checked="" type="checkbox"/>
63-002292 1117	DELL LAPTOP COMPUTER, LAPTOP DELL LATITUDE 6410 SD27XN1	3669183	\$2,028.23 12/9/2010	On loan to USGS	Unlocated 1254	Located <input type="checkbox"/> Unlocated <input checked="" type="checkbox"/>
63-002375 1117	COMPUTER, LAPTOP COMPUTER, LAPTOP DELL LATITUDE D830 4HYZJH1	3378868	\$1,564.67 10/13/2008	On loan to USGS	Unlocated 1254	Located <input type="checkbox"/> Unlocated <input checked="" type="checkbox"/>
63-002376 1117	COMPUTER, LAPTOP COMPUTER, LAPTOP DELL LATITUDE D830 5HYZJH1	3378868	\$1,564.67 10/13/2008	On loan to USGS	Unlocated 1254	Located <input type="checkbox"/> Unlocated <input checked="" type="checkbox"/>

Tuesday, February 14, 2012

*Unlocated items require a separate explanation on form PC.INV-01.

Wildlife and Fisheries Asset Certification Report by Inventory Responsibility Code (IRC)

Responsibility: Fisheries Management Operations - 180
Location: BRHQ-OLD OFC. BLDG.

Tag Number Loc Code	Classification Information Make/Model/Year Serial Number	P.O. Number Remarks	Acq Cost Acq Date Unlocated Yr	Room# and or Area Item located	Building ID Number	Mark One
27-010933 1217	WELLS CARGO UTILITY TRAILER TRAILER WELLS CARGO TW122 2010 1WC200E27A2064817	3485199	\$4,950.00 6/26/2009	Next to Shore Boys	15706	Located <input checked="" type="checkbox"/> Unlocated <input type="checkbox"/>
61-005382 1217	COMPUTER, LAPTOP COMPUTER, LAPTOP DELL LATITUDE E6410 7PJ81M1	3593424	\$2,025.90 5/17/2010	Rh Bourgeois (411) Annex Room 35	2390	Located <input checked="" type="checkbox"/> Unlocated <input type="checkbox"/>
61-005649 1217	GENERATOR, NITROGEN GENERATOR, AC / PEAK SCIENTIFIC NM32L A11-07-217	3729996	\$8,500.00 8/10/2011	On loan Lsu Ag center		Located <input checked="" type="checkbox"/> Unlocated <input type="checkbox"/>
61-005650 1217	GENERATOR, AIR DRYER GENERATOR, AC / PEAK SCIENTIFIC AD140L-100/240V D11-07-190	3729996	\$2,500.00 8/10/2011	On loan Lsu Ag center		Located <input checked="" type="checkbox"/> Unlocated <input type="checkbox"/>
61-005705 1217 3144	LINE SPOOLING EQUIPMENT SPINDLE, ELE TRAIANGLE HD 140 HD94-8532	V00004024	\$1,779.99 2/16/2011	Eric Mann Venice	13899/10	Located <input checked="" type="checkbox"/> Unlocated <input type="checkbox"/>
61-005706 1217 3144	CANNON CAMERA CAMERA CANNON EOS 7D 3814B010	V00004024	\$1,699.95 3/9/2011	Eric Mann Venice	13899/10	Located <input checked="" type="checkbox"/> Unlocated <input type="checkbox"/>
61-005707 1217 3144	KRYSTAL ELECTRIC FISHING REEL REEL, FI KRYSTAL XF651 12VXLT621	V00004024	\$1,500.00 7/12/2011	Eric Mann Venice	13899/10	Located <input checked="" type="checkbox"/> Unlocated <input type="checkbox"/>
61-004912 1217	FAX (FACSIMILE) FAX MACHINE SHARP 90104972	3352791	\$1,499.00 6/3/1999	Anna Room 37	2310	Located <input checked="" type="checkbox"/> Unlocated <input type="checkbox"/>
61-004990 1217	COMPUTER COMPUTER DELL OPTIPLEX GX240 H616Y01	3216237	\$1,249.00 10/17/2001	IT trainings room	1254	Located <input checked="" type="checkbox"/> Unlocated <input type="checkbox"/>
61-005224 1217	COLLECTOR, LEVEL SONDE (TIDE GAUGE) YSI 6000LS 2007 07F 100984	3172930	\$2,350.00 7/10/2007	On loan USGS		Located <input checked="" type="checkbox"/> Unlocated <input type="checkbox"/>

Tuesday, February 14, 2012

* Unlocated items require a separate explanation on form PC.INV-01.

Wildlife and Fisheries Asset Certification Report by Inventory Responsibility Code (IRC)

Responsibility: Fisheries Management Operations - 180
Location: BRHQ-OLD OFC. BLDG.

Tag Number Loc Code	Classification Information Make/Model/Year Serial Number	P.O. Number Remarks	Acq Cost Acq Date Unlocated Yr	Room# and or Area Item located	Building ID Number	Mark One
61-005225 1217	COLLECTOR, LEVEL SONDE (TIDE GAUGE) YSI 6000LS 2007 07F 100985	3172930	\$2,350.00 7/10/2007	On ken to USGS		Local <input checked="" type="checkbox"/> Unlocated <input type="checkbox"/>
61-005226 1217	COLLECTOR, LEVEL SONDE (TIDE GAUGE) YSI 6000LS 2007 07F 100990	3172930	\$2,350.00 7/10/2007			Local <input checked="" type="checkbox"/> Unlocated <input type="checkbox"/>
61-005227 1217	COLLECTOR, LEVEL SONDE (TIDE GAUGE) YSI 6000LS 2007 07F 100991	3172930	\$2,350.00 7/10/2007			Local <input checked="" type="checkbox"/> Unlocated <input type="checkbox"/>
61-005230 1217	DATA LOGGER, W/INTEG.TRANSMITTER D DESIGN ANALYSIS H522 1814	3172946	\$3,395.00 8/23/2007			Local <input checked="" type="checkbox"/> Unlocated <input type="checkbox"/>
61-005231 1217	DATA LOGGER, W/INTEG.TRANSMITTER D DESIGN ANALYSIS H522 1815	3172946	\$3,395.00 8/23/2007			Local <input checked="" type="checkbox"/> Unlocated <input type="checkbox"/>
61-005232 1217	DATA LOGGER, W/INTEG.TRANSMITTER D DESIGN ANALYSIS H522 1816	3172946	\$3,395.00 8/23/2007			Local <input checked="" type="checkbox"/> Unlocated <input type="checkbox"/>
61-005233 1217	DATA LOGGER, W/INTEG.TRANSMITTER D DESIGN ANALYSIS H522 1878	3172946	\$3,395.00 8/23/2007			Local <input checked="" type="checkbox"/> Unlocated <input type="checkbox"/>
61-005234 1217	DATA LOGGER, W/INTEG.TRANSMITTER D DESIGN ANALYSIS H522 1879	3172946	\$3,395.00 8/23/2007			Local <input checked="" type="checkbox"/> Unlocated <input type="checkbox"/>
61-005235 1217	DATA LOGGER, W/INTEG.TRANSMITTER D DESIGN ANALYSIS H522 1880	3172946	\$3,395.00 8/23/2007			Local <input checked="" type="checkbox"/> Unlocated <input type="checkbox"/>
61-005236 1217	DATA LOGGER, W/INTEG.TRANSMITTER D DESIGN ANALYSIS H522 1881	3172946	\$3,395.00 8/23/2007			Local <input checked="" type="checkbox"/> Unlocated <input type="checkbox"/>

*** Unlocated items require a separate explanation on form PC.INV-01.**

Wildlife and Fisheries Asset Certification Report by Inventory Responsibility Code (IRC)

Responsibility: Fisheries Management Operations - 180
Location: BRHQ-OLD OFC. BLDG.

Tag Number Loc Code	Classification Information Make/Model/Year Serial Number	P.O. Number Remarks	Acq Cost Acq Date Unlocated Yr	Room# and or Area Item located	Building ID Number	Mark One
61-005248 1217	DELL LAPTOP COMPUTER COMPUTER, LAPT DELL LATITUDE D830 LAPTOP 82NPF1	3257826	\$2,044.00 12/17/2007	Imperial Ferry Amen 38	2390	Located <input checked="" type="checkbox"/> Unlocated <input type="checkbox"/>
63-002025 1217	SALINOMETER SALINOMETER Y S I 610-D 204822R	3977253	\$2,053.00 6/1/1998	On Loan to USGS	Unlocated 2012	Located <input type="checkbox"/> Unlocated <input checked="" type="checkbox"/>
63-002026 1217	SALINOMETER SALINOMETER Y S I 600R-BCR-C-T-DO 98F0216 AA	3977253	\$1,155.00 6/1/1998	On Loan to USGS	Unlocated 2012	Located <input type="checkbox"/> Unlocated <input checked="" type="checkbox"/>
63-002027 1217	SALINOMETER SALINOMETER Y S I 600R-BCR-C-T-DO 98F0216 AB	3977253	\$1,155.00 6/1/1998	Amen 46	2390	Located <input checked="" type="checkbox"/> Unlocated <input type="checkbox"/>
63-002036 1217	MONITOR WATER QUALITY MONITOR, WA HANDAR HANDAR 425A 576	3022525	\$1,794.00 7/1/1998	On Loan to USGS		Located <input checked="" type="checkbox"/> Unlocated <input type="checkbox"/>
63-002038 1217	MONITOR WATER QUALITY MONITOR, WA HANDAR HANDAR 425A 587	3022525	\$1,794.00 7/1/1998	On Loan to USGS		Located <input checked="" type="checkbox"/> Unlocated <input type="checkbox"/>
63-002058 1217	MONITOR WATER QUALITY MONITOR, WA Y S I CTDO SONDE UNIT 98F1087AD	3022526	\$3,879.00 7/1/1998	On Loan to USGS	Unlocated 2012	Located <input type="checkbox"/> Unlocated <input checked="" type="checkbox"/>
63-002065 1217	SALINOMETER SALINOMETER MANUFACTURER UN GOES 3586	3022525	\$5,117.00 9/1/1998	On Loan to USGS	Unlocated 2012	Located <input type="checkbox"/> Unlocated <input checked="" type="checkbox"/>
63-002184 1217	PRINTER LASER PRINTER INSIGHT PUBLIC 5100DTN SCNCN203414	3527439	\$2,302.00 3/12/2003	Amen 37	2390	Located <input checked="" type="checkbox"/> Unlocated <input type="checkbox"/>
63-002251 1217	DELL LAPTOP COMPUTER COMPUTER, LAPT DELL LATITUDE E6410 19RKTW1	3617961	\$2,090.68 7/20/2010	Hall 4B 356	1254	Located <input checked="" type="checkbox"/> Unlocated <input type="checkbox"/>

Tuesday, February 14, 2012

*Unlocated items require a separate explanation on form PC,INV-01.

Wildlife and Fisheries Asset Certification Report by Inventory Responsibility Code (IRC)

Responsibility: Fisheries Management Operations - 180
Location: BRHQ-OLD OFC. BLDG.

Tag Number Loc Code	Classification Information Make/Model/Year Serial Number	P.O. Number Remarks	Acq Cost Acq Date Unlocated Yr	Room# and/or Area Item located	Building ID Number	Mark One
63-002255 1217	DELL LAPTOP COMPUTER, LAPT DELL LATITUDE E6410 2FWKTM1	3617961	\$2,090.68 7/20/2010	Isis Logo Annex 34B	2390	Located <input checked="" type="checkbox"/> Unlocated <input type="checkbox"/>
63-002256 1217	DELL LAPTOP COMPUTER, LAPT DELL LATITUDE E6410 9PSKTM1	3617961	\$2,090.68 7/20/2010	Sasha Stewart 3C6	1254	Located <input checked="" type="checkbox"/> Unlocated <input type="checkbox"/>
63-002257 1217 3/4/4	DELL LAPTOP COMPUTER, LAPT DELL LATITUDE E6410 C7RKTMI	3617961	\$2,090.68 7/20/2010	Eric Mowers Venice	138599/10	Located <input checked="" type="checkbox"/> Unlocated <input type="checkbox"/>
63-002280 1217	COMPUTER, LAPTOP COMPUTER, LAPTOP DELL LATITUDE E6410 GFW0WM1	3654546	\$2,053.84 10/15/2010	Andy Esch- Annex 46	2390	Located <input checked="" type="checkbox"/> Unlocated <input type="checkbox"/>
63-002307 1217	DELL OPTIPLEX GX-620 COMPUTER COMP DELL OPTIPLEX GX 620 DX8PPB1	3057699	\$1,020.00 9/5/2006	Stacy Dye -for surplus	15706	Located <input checked="" type="checkbox"/> Unlocated <input type="checkbox"/>
63-002317 1217	PRINTER, LASERJET NETWORK PRINTER HEWLETT PACKARD LASERJET 5200DTN CNBXC08060	3116850	\$3,286.00 1/19/2007	Annex 37	2390	Located <input checked="" type="checkbox"/> Unlocated <input type="checkbox"/>
63-002359 1217	DELL LAPTOP COMPUTER, LAPTOP DELL LATITUDE D830 LAPTOP 62NP8F1	3257826	\$2,044.00 12/17/2007	Ky- w/s 4 Annex 50	2390	Located <input checked="" type="checkbox"/> Unlocated <input type="checkbox"/>
63-002372 1217	MICROSCOPE, STEREO MICROSCOPE LEICA S8AP0 5634810	3359660	\$3,971.77 9/9/2008	ATG 1/6 Annex 45	2390	Located <input checked="" type="checkbox"/> Unlocated <input type="checkbox"/>
63-002377 1217	COMPUTER, LAPTOP COMPUTER, LAPTOP DELL LATITUDE D830 6HYZJH1	3378868	\$1,564.67 10/13/2008	Annex 26	2390	Located <input checked="" type="checkbox"/> Unlocated <input type="checkbox"/>
63-002382 1217	METER, YSI SONDE W/CABLE METER, WAT YSI 09F101243	3436890	\$4,200.00 4/17/2009	Unlocated 2012 ←	Quinn 2565	Located <input type="checkbox"/> Unlocated <input checked="" type="checkbox"/>

Tuesday, February 14, 2012

*Unlocated items require a separate explanation on form PC.INV-01.

Wildlife and Fisheries Asset Certification Report by Inventory Responsibility Code (IRC)

Responsibility: Fisheries Management Operations - 180
 Location: BRHQ-OLD OFC. BLDG.

Tag Number Loc Code	Classification Information Make/Model/Year Serial Number	P.O. Number Remarks	Acq Cost Acq Date Unlocated Yr	Room# and or Area Item located	Building ID Number	Mark One
63-002386 1217	SENSOR, OPTICAL OXYGEN SENSOR, WATE YSI 6150 OPTICAL DO 09D101712	3456510	\$1,650.00 5/12/2009	On loan to USGS	Unlocated 2012	Located <input type="checkbox"/> Unlocated <input checked="" type="checkbox"/>
63-002387 1217	SENSOR, OPTICAL OXYGEN SENSOR, WATE YSI 6150 OPTICAL DO 09D101711	3456510	\$1,650.00 5/12/2009	On loan to USGS	Unlocated 2012	Located <input type="checkbox"/> Unlocated <input checked="" type="checkbox"/>

*Unlocated items require a separate explanation on form P.C.IWV-01.

Wildlife and Fisheries Asset Certification Report by Inventory Responsibility Code (IRC)

Responsibility: Fisheries Management Operations - 180
Location: GRAND ISLE LAB

Tag Number Loc Code	Classification Information Make/Model/Year Serial Number	P.O. Number Remarks	Acq Cost Acq Date Unlocated Yr	Room # and or Area Item located	Building ID Number	Mark One
61-005545	39' Sea Vee Sport Fishing Boat BOAT SEA VEE 2007 SXJ01169B707		\$200,000.00 1/27/2011	Eric Munson Venice	138599/10	Located <input checked="" type="checkbox"/> Unlocated <input type="checkbox"/>
1226 3/12/11	Real Extra Trailer for 39' Sea Vee TRAILER, EVERYTHING MARINE RR401 REAL EXTRA 2007 1E9BB4037M322453		\$15,000.00 1/27/2011	Eric Munson Venice	138599/10	Located <input checked="" type="checkbox"/> Unlocated <input type="checkbox"/>
61-005547	Yamaha F-350 Boat Motor MOTOR, MARINE YAMAHA F-350 6AXX1001653		\$25,000.00 1/27/2011	Brian Haddock Grand Isle	15964	Located <input checked="" type="checkbox"/> Unlocated <input type="checkbox"/>
61-005548	Yamaha F-350 Boat Motor MOTOR, MARINE YAMAHA F-350 6AWV1003602		\$25,000.00 1/27/2011	Brian Haddock Grand Isle	15964	Located <input checked="" type="checkbox"/> Unlocated <input type="checkbox"/>
61-005549	Yamaha F-350 Boat Motor MOTOR, MARINE YAMAHA F-350 6AWX1002279		\$25,000.00 1/27/2011	Brian Haddock Grand Isle	15964	Located <input checked="" type="checkbox"/> Unlocated <input type="checkbox"/>
61-005550	33' Freeman Offshore Sport Fishing Boat B FREEMAN 33CENTER CONSOLE CATAMAR 2010 IGG10006F010		\$250,000.00 1/27/2011	Eric Munson Venice	138599/10	Located <input checked="" type="checkbox"/> Unlocated <input type="checkbox"/>
61-005551	Yamaha F350 TXR MOTOR, MARINE & BOA YAMAHA F350 TXR 1002525		\$25,000.00 1/27/2011	Eric Munson Venice	138599/10	Located <input checked="" type="checkbox"/> Unlocated <input type="checkbox"/>
61-005552	Yamaha F350 TXR MOTOR, MARINE & BOA YAMAHA F350 TXR 1002709		\$25,000.00 1/27/2011	Eric Munson Venice	138599/10	Located <input checked="" type="checkbox"/> Unlocated <input type="checkbox"/>
61-005553	Load Master Float On Trailer 33' for Freem LOAD MASTER 1631-TXCBBB 2010 40YBF3131AF00187		\$20,000.00 1/27/2011	Eric Munson Venice	138599/10	Located <input checked="" type="checkbox"/> Unlocated <input type="checkbox"/>
61-005504	LAPTOP COMPUTER COMPUTER DELL 16Q13D1		\$2,065.00 6/22/2007	Eric Munson Venice	138599/10	Located <input checked="" type="checkbox"/> Unlocated <input type="checkbox"/>

Tuesday, February 14, 2012

* Unlocated items require a separate explanation on form PC.INV-01.

Wildlife and Fisheries Asset Certification Report by Inventory Responsibility Code (IRC)

Responsibility: Fisheries Management Operations - 180
 Location: GRAND ISLE LAB

Tag Number Loc Code	Classification Information Make/Model/Year Serial Number	P.O. Number Remarks	Acq Cost Acq Date Unlocated Yr	Room# and or Area Item located	Building ID Number	Mark One <input type="checkbox"/> Located <input type="checkbox"/> Unlocated
63-002469 4226 3/7/11	VEHICLE, 2011 FORD EXPEDITION TRUCK, FORD EXPEDITION 2011 1FMJU1F50BEF36773	3674292	\$26,131.00 5/17/2011	Eni Museum Vehicle	138195 /10	<input checked="" type="checkbox"/> Located <input type="checkbox"/> Unlocated

* Unlocated items require a separate explanation on form P.C.I.NV-01.

Wildlife and Fisheries Asset Certification Report by Inventory Responsibility Code (IRC)

Responsibility: Fisheries Management Operations - 180
Location: STATEWIDE

Tag Number Loc Code	Classification Information Make/Model/Year Serial Number	P.O. Number Remarks	Acq Cost Acq Date Unlocated Yr	Room# and or Area Item located	Building ID Number	Mark One
61-005591 99	SATELLITE PHONE TELECOMMUNICATIONS IRIDIUM 9555 8.98817E+18	3701123	\$1,203.33 4/11/2011	Eric Munn Vice	138799/10	Located <input checked="" type="checkbox"/> Unlocated <input type="checkbox"/>
61-005592 99	SATELLITE PHONE TELECOMMUNICATIONS IRIDIUM 9555 8.98817E+18	3701123	\$1,203.33 4/11/2011	Eric Munn Vice	138799/10	Located <input checked="" type="checkbox"/> Unlocated <input type="checkbox"/>
61-005593 99	SATELLITE PHONE TELECOMMUNICATIONS IRIDIUM 9555 8.98817E+18	3701123	\$1,203.34 4/11/2011	Eric Munn Vice	138799/10	Located <input checked="" type="checkbox"/> Unlocated <input type="checkbox"/>
61-004792 99	WIND MONITORING SYSTEM WEATHER ST MANUFACTURER UN HANDAR 425A 579	3022523	\$1,794.00 7/1/1998	On loan to USGS	Unlocated 2012	Located <input type="checkbox"/> Unlocated <input checked="" type="checkbox"/>
61-004794 99	WIND MONITORING SYSTEM WEATHER ST MANUFACTURER UN HANDAR 425A 589	3022523	\$1,794.00 7/1/1998	On loan to USGS	Unlocated 2012	Located <input type="checkbox"/> Unlocated <input checked="" type="checkbox"/>
61-004795 99	WIND MONITORING SYSTEM WEATHER ST MANUFACTURER UN HANDAR 425A 590	3022523	\$1,794.00 7/1/1998	On loan to USGS	Unlocated 2012	Located <input type="checkbox"/> Unlocated <input checked="" type="checkbox"/>
61-004799 99	SALINOMETER SALINOMETER Y S I CTD0 SONDE 98F1087AA	3022524	\$3,879.00 7/1/1998	On loan to USGS	Unlocated 2012	Located <input type="checkbox"/> Unlocated <input checked="" type="checkbox"/>
61-004803 99	SALINOMETER SALINOMETER Y S I CTD0 SONDE 98G0057AB	3022524	\$3,879.00 7/1/1998	On loan USGS		Located <input checked="" type="checkbox"/> Unlocated <input type="checkbox"/>
61-005221 99	COLLECTOR, LEVEL SONDE (TIDE GAUGE) YSI 6000LS 2007 07F 100981	3172930	\$2,350.00 7/10/2007	On loan to USGS	Unlocated 2012	Located <input type="checkbox"/> Unlocated <input checked="" type="checkbox"/>
61-005222 99	COLLECTOR, LEVEL SONDE (TIDE GAUGE) YSI 6000LS 2007 07F 100982	3172930	\$2,350.00 7/10/2007	On loan USGS		Located <input checked="" type="checkbox"/> Unlocated <input type="checkbox"/>

Tuesday, February 14, 2012

* Unlocated items require a separate explanation on form PC-INV-01.

Wildlife and Fisheries Asset Certification Report by Inventory Responsibility Code (IRC)

Responsibility: Fisheries Management Operations - 180
Location: STATEWIDE

Tag Number Loc Code	Classification Information Make/Model/Year Serial Number	P.O. Number Remarks	Acq Cost Acq Date Unlocated Yr	Room# and or Area Item located	Building ID Number	Mark One
61-005223 99	COLLECTOR, LEVEL SONDE (TIDE GAUGE) YSI 6000LS 2007 07F 100983	3172930	\$2,350.00 7/10/2007	On loan to USGS	Unlocated 2012	Local <input type="checkbox"/> Unlocated <input checked="" type="checkbox"/>
61-005299 99	SENSOR, WIND MONITOR, AIR ULTRASONIC WS425 E0510001	3419726	\$1,703.17 1/30/2009	On loan USGS		Local <input checked="" type="checkbox"/> Unlocated <input type="checkbox"/>
61-005300 99	SENSOR, WIND MONITOR, AIR ULTRASONIC WS425 E0510002	3419726	\$1,703.18 1/30/2009	On loan USGS		Local <input checked="" type="checkbox"/> Unlocated <input type="checkbox"/>
63-002381 99	METER, YSI SONDE W/CABLE METER, WAT YSI 09F101244	3436890	\$4,200.00 4/17/2009	On loan to USGS	Unlocated 2012	Local <input type="checkbox"/> Unlocated <input checked="" type="checkbox"/>
63-002383 99	DISPLAY SYSTEM FOR SONDE DISPLAY UN YSI 09C101715	3436890	\$1,390.00 4/17/2009	Mike H. B... 42 Area	2370	Local <input checked="" type="checkbox"/> Unlocated <input type="checkbox"/>
63-002384 99	DISPLAY SYSTEM FOR SONDE DISPLAY UN YSI 09C101716	3436890	\$1,390.00 4/17/2009	On loan to USGS	Unlocated 2012	Local <input type="checkbox"/> Unlocated <input checked="" type="checkbox"/>

***Unlocated items require a separate explanation on form PC.INV-01.**

Wildlife and Fisheries Asset Certification Report by Inventory Responsibility Code (IRC)

Responsibility: Fisheries Management Operations - 180

Location: UNO LAKEFRONT

Tag Number Loc Code	Classification Information Make/Model/Year Serial Number	P.O. Number Remarks	Acq Cost Acq Date Unlocated Yr	Room # and or Area Item located	Building ID Number	Mark One
61-005620	VEHICLE, 2011 FORD DRW SUPER DUTY TR	3691538	\$33,082.00 6/17/2011	Eric Mann Vehicle	138559/10	Located <input checked="" type="checkbox"/> Unlocated <input type="checkbox"/>
1236 3/14	FORD DRW SUPER DUTY 2011 1FT8W3DT8BEC77380					Located <input type="checkbox"/> Unlocated <input checked="" type="checkbox"/>
61-005633	VEHICLE, 2011 FORD SRW SUPER DUTY TR	3691558	\$25,503.00 7/12/2011	Eric Mann Vehicle	138599/10	Located <input checked="" type="checkbox"/> Unlocated <input type="checkbox"/>
1236 3/14	FORD SRW SUPER DUTY 2011 1FT8W3B68BEC81832					Located <input type="checkbox"/> Unlocated <input checked="" type="checkbox"/>

***Unlocated items require a separate explanation on form PC.INV-01.**

Wildlife and Fisheries Asset Certification Report by Inventory Responsibility Code (IRC)

Responsibility: Fisheries Management Operations - 180

Location: VENICE

Tag Number Loc Code	Classification Information Make/Model/Year Serial Number	P.O. Number Remarks	Acq Cost Acq Date Unlocated Yr	Room # and or Area item located	Building ID Number	Mark One <input type="checkbox"/> Located <input type="checkbox"/> Unlocated
61-005675 3144	COMPUTER, DESKTOP COMPUTER APPLE MAC C02FN1YDDHFJ	V00004024 HARD DRIVE IN MONITOR (ALL IN)	\$1,132.99 11/11/2011	Eric Hansen	138199/10	<input checked="" type="checkbox"/> Located <input type="checkbox"/> Unlocated
61-005676 3144	SCALE SCALE SCALEMASTER II 090711-1	V00004024 WITH HOOK LOCK STOPS	\$1,791.97 9/13/2011	Eric Hansen Venice	138199/10	<input checked="" type="checkbox"/> Located <input type="checkbox"/> Unlocated

Total records for Fisheries Management Operations: 90
Original Acq Cost Sum: \$878,473.82

I hereby certify that I have conducted a physical inventory and all items have been accounted for with the exception of any attached discrepancies.

IRC Supervisor Signature:

Print Name:

Date:

[Signature]

 Arthur J. Esler
 3/23/12

Division Administrator Signature:

Print Name:

Date:

* Unlocated items require a separate explanation on form PC.INV-01.

Wildlife and Fisheries Asset Certification Report by Inventory Responsibility Code (IRC)

Responsibility: Fisheries Management Operations - 180

Location: **VENICE**

Tag Number Loc Code	Classification Information Make/Model/Year Serial Number	P.O. Number Remarks	Acq Cost Acq Date Unlocated Yr	Room # and or Area item located	Building ID Number	Mark One

Tuesday, February 14, 2012

***Unlocated items require a separate explanation on form PC.INV-01.**

Wildlife and Fisheries ELECTIVE Asset Certification Report by Inventory Responsibility Code (IRC)

Responsibility: Fisheries Management Operations - 180
 Location: BR HQ-NEW OFC. BLDG.

Tag Number Loc Code	Classification Information Make/Model/Year Serial Number	P.O. Number Remarks	Acq Cost Acq Date Unlocated Yr	Room # and or Area Item located	Building ID Number	Mark One
61-E00208 1117	BLACK I-PAD 2 WITH APP "COMPUTER, HA APPLE WI-FI 3G 32GB DLXG8EFFDFJ2	V00008235	\$785.52 11/3/2011	Glen Travis 359	1254	Located <input checked="" type="checkbox"/> Unlocated <input type="checkbox"/>
63-E00010 1117	"COMPUTER, DESKTOP" COMPUTER DELL OPTIPLEX 755 H4DCMF1	3272548	\$900.01 2/15/2008	Henry Beaufort 345	1254	Located <input checked="" type="checkbox"/> Unlocated <input type="checkbox"/>
63-E00071 1117	"20" "COMPUTER MONITOR" MONITOR DELL "20" "FLAT PANEL" 74446-OAI-AEKL	3669183	\$229.00 12/9/2010	Glen Travis 359	1254	Located <input checked="" type="checkbox"/> Unlocated <input type="checkbox"/>
63-E00072 1117	"20" "COMPUTER MONITOR" MONITOR DELL "20" "FLAT PANEL" 74446-OAI-AEKL	3669183	\$357.11 12/9/2010	Glen Travis 359	1254	Located <input checked="" type="checkbox"/> Unlocated <input type="checkbox"/>
63-E00113 1117 3/2/11	I-PAD 2 BLACK - AT&T "COMPUTER, HAND APPLE WI-FI 3G 32GB DLXG9CVYDFJ2	V00008613 (ERIC NEWMAN)	\$785.52 10/3/2011	Eric Newman Varic	138991/10	Located <input checked="" type="checkbox"/> Unlocated <input type="checkbox"/>
63-E00127 1117	CANON EF-70 CAMERA CAMERA CANON EF-70 0345B002	V00001727	\$479.00 11/18/2011	Mandy Griffin 340	1254	Located <input checked="" type="checkbox"/> Unlocated <input type="checkbox"/>

* Unlocated items require a separate explanation on form PC.INV-01.

Wildlife and Fisheries ELECTIVE Asset Certification Report by Inventory Responsibility Code (IRC)

Responsibility: Fisheries Management Operations - 180
Location: BRHQ-OLD OFC. BLDG.

Tag Number Loc Code	Classification Information Make/Model/Year Serial Number	P.O. Number Remarks	Acq Cost Acq Date Unlocated Yr	Room # and or Area Item located	Building ID Number	Mark One
27-E00100 1217	"CAMERA, DIGITAL" CAMERA CANON DS126231 270112175	V00005135	\$945.97 6/5/2009	Mundy Tulin 340	1254	Located <input checked="" type="checkbox"/> *Unlocated <input type="checkbox"/>
61-E00004 1217	SCANNER HEWLETT PACKARD "SCANNER, HEWLETT PACKARD SCANJET 5590 SCN76RTR15D	V00068156	\$289.99 11/13/2007	Cliff M.B. (S) Annex 33	2390	Located <input checked="" type="checkbox"/> *Unlocated <input type="checkbox"/>
61-E00225 1217	"COMPUTER, I-PAD" COMPUTER APPLE I-PAD 2 DN6GPCA7DFJ2	V00006985	\$808.00 12/1/2011	Andy Trub Annex 46	2380	Located <input checked="" type="checkbox"/> *Unlocated <input type="checkbox"/>
61-E00226 1217 3144	GO PRO CAMERA CAMERA GO PRO HD HELMET HERO H214A1011030968	V00004024	\$311.31 1/15/2011	Eric Hanson Varia	138999/10	Located <input checked="" type="checkbox"/> *Unlocated <input type="checkbox"/>
61-E00227 1217 3144	GO PRO CAMERA CAMERA GO PRO HD HELMET HERO H214A1011030524	V00004024	\$311.31 1/15/2011		138999/10	Located <input checked="" type="checkbox"/> *Unlocated <input type="checkbox"/>
61-E00228 1217 3144	GO PRO CAMERA CAMERA GO PRO HD HELMET HERO H214A1011030961	V00004024	\$311.31 1/15/2011		138999/10	Located <input checked="" type="checkbox"/> *Unlocated <input type="checkbox"/>
61-E00229 1217 3144	GO PRO CAMERA CAMERA GO PRO HD HELMET HERO HD10810008874	V00004024	\$311.31 1/15/2011		138999/10	Located <input checked="" type="checkbox"/> *Unlocated <input type="checkbox"/>
61-E00230 1217 3144	GO PRO CAMERA CAMERA GO PRO HD HELMET HERO HD1010019598	V00004024	\$311.31 1/15/2011		138999/10	Located <input checked="" type="checkbox"/> *Unlocated <input type="checkbox"/>
61-E00231 1217 3144	GO PRO CAMERA CAMERA GO PRO HD HELMET HERO HD1010019582	V00004024	\$311.31 1/15/2011		138999/10	Located <input checked="" type="checkbox"/> *Unlocated <input type="checkbox"/>
61-E00232 1217 3144	GO PRO CAMERA CAMERA GO PRO HD HERO 02 HD1010020330	V000040024	\$909.92 10/30/2011		138999/10	Located <input checked="" type="checkbox"/> *Unlocated <input type="checkbox"/>

Wednesday, February 15, 2012

* Unlocated items require a separate explanation on form PC-INV-01.

Wildlife and Fisheries ELECTIVE Asset Certification Report by Inventory Responsibility Code (IRC)

Responsibility: Fisheries Management Operations - 180
Location: BRHQ-OLD OFC. BLDG.

Tag Number Loc Code	Classification Information Make/Model/Year Serial Number	P.O. Number Remarks	Acq Cost Acq Date Unlocated Yr	Room # and or Area Item located	Building ID Number	Mark One
61-E00233 1217 3/7/44	CANNON VIDEO CAMERA "CAMERA, VIDEO CANNON VIXEA 242120310430YL	V00004024	\$889.99 2/26/2011	<i>Eric Munich-Vivie</i>	135199/10	Located <input checked="" type="checkbox"/> Unlocated <input type="checkbox"/>
63-E00002 1217	"COMPUTER, MINITOWER" COMPUTER DELL OPTIPLEX 745 6KCCQGD1	3205832	\$921.86 8/17/2007	<i>Rob Borgeson's Area 35</i>	2390	Located <input checked="" type="checkbox"/> Unlocated <input type="checkbox"/>
63-E00003 1217	"MONITOR, 19" "FLAT PANEL" MONITOR DELL 1908FP CN0FP1827161877EGBCR	3205832	\$320.41 8/17/2007	<i>Rob Borgeson's 35 Area</i>	2390	Located <input checked="" type="checkbox"/> Unlocated <input type="checkbox"/>
63-E00006 1217	"COMPUTER, MINITOWER" COMPUTER DELL OPTIPLEX 745 JKCQGD1	3205832	\$921.86 8/17/2007	<i>Rob Borgeson's Area 35</i>	2390	Located <input checked="" type="checkbox"/> Unlocated <input type="checkbox"/>
63-E00007 1217	"MONITOR, 19" "FLAT PANEL" MONITOR DELL 1908FP CN0FP1827161877EGBD6	3205832	\$320.41 8/17/2007	<i>Joe Morgan Area 31</i>	2390	Located <input checked="" type="checkbox"/> Unlocated <input type="checkbox"/>
63-E00011 1217	"COMPUTER, DESKTOP" COMPUTER DELL OPTIPLEX 755 G4DCMF1	3272548	\$900.01 2/15/2008	<i>Mike Huder Area 42</i>	2390	Located <input checked="" type="checkbox"/> Unlocated <input type="checkbox"/>
63-E00018 1217	HP INKJET PRINTER PRINTER HEWLETT PACKARD INKJET 2800 TH83V5Z087	3354992	\$922.00 8/6/2008	<i>Brian Alford Area 20</i>	2390	Located <input checked="" type="checkbox"/> Unlocated <input type="checkbox"/>
63-E00024 1217	DELL OPTIPLEX DESKTOP COMPUTER COM DELL OPTIPLEX 760 5T54CK1	3489131	\$820.00 7/14/2009	<i>Price Robinson -Dow Area 43</i>	2390	Located <input checked="" type="checkbox"/> Unlocated <input type="checkbox"/>
63-E00025 1217	"DELL 19" "FLAT PANEL MONITOR" MONIT DELL "19" "FLAT PANEL" C00C730-C71C23-15P 7062	3489131	\$320.00 7/14/2009	<i>Price Robinson Dow Area 43</i>	2390	Located <input checked="" type="checkbox"/> Unlocated <input type="checkbox"/>
63-E00036 1217	"DELL 19" "MONITOR" MONITOR DELL "19" "WIDESCREEN" CN04MGYF74261050SAGM	3617961	\$337.42 7/20/2010	<i>Holly V LeBlanc</i>	2541	Located <input checked="" type="checkbox"/> Unlocated <input type="checkbox"/>

***Unlocated items require a separate explanation on form PC.INV-01.**

Wildlife and Fisheries ELECTIVE Asset Certification Report by Inventory Responsibility Code (IRC)
 Responsibility: Fisheries Management Operations - 180
 Location: BRHQ-OLD OFC. BLDG.

Tag Number Loc Code	Classification Information Make/Model/Year Serial Number	P.O. Number Remarks	Acq Cost Acq Date Unlocated Yr	Room # and or Area Item located	Building ID Number	Mark One
63-E00040 1217	"DELL 19"" MONITOR" MONITOR DELL "19"" WIDECRREEN" CN04MGYF742610505AAM	3617961	\$337.42 7/20/2010	Isis Coy's Area 34-D	2390	Located <input checked="" type="checkbox"/> Unlocated <input type="checkbox"/>
63-E00042 1217	"DELL 19"" MONITOR" MONITOR DELL "19"" WIDECRREEN" CN04MGYF742610504DJM	3617961	\$337.42 7/20/2010	Ten Out 362	1254	Located <input checked="" type="checkbox"/> Unlocated <input type="checkbox"/>
63-E00043 1217	"DELL 19"" MONITOR" MONITOR DELL "19"" WIDECRREEN" CN04MGYF7426105049EM	3617961	\$337.42 7/20/2010	Body Area Area 22	2390	Located <input checked="" type="checkbox"/> Unlocated <input type="checkbox"/>
63-E00067 1217	"MONITOR, 22"" FLAT PANEL" MONITOR DELL 2209WA ESJ00000714020016000108D01889A	3654546	\$285.50 10/15/2010	Arch Fishb Area 46	2390	Located <input checked="" type="checkbox"/> Unlocated <input type="checkbox"/>
63-E00129 1217 3144	OLYMPUS PEN CAMERA CAMERA OLYMPUS E-PL1 PEN CAMERA B2R504245	V00004024	\$599.99 9/29/2010	Eric's room Verice	38911/0	Located <input checked="" type="checkbox"/> Unlocated <input type="checkbox"/>

Wednesday, February 15, 2012

***Unlocated items require a separate explanation on form PC.INV-01.**

Wildlife and Fisheries ELECTIVE Asset Certification Report by Inventory Responsibility Code (IRC)

Responsibility: Fisheries Management Operations - 180
 Location: BRHQ-OLD OFC. BLDG.

Tag Number Loc Code	Classification Information Make/Model/Year Serial Number	P.O. Number Remarks	Acq Cost Acq Date Unlocated Yr	Room # and or Area Item located	Building ID Number	Mark One
------------------------	--	------------------------	--------------------------------------	---------------------------------------	-----------------------	----------

Total records for Fisheries Management Operations: 31
 Original Acq Cost Sum: \$16,929.61

I hereby certify that I have conducted a physical inventory and all items have been accounted for with the exception of any attached discrepancies.

IRC Supervisor Signature:

[Handwritten Signature]
 Andrew T Fisher

Print Name:

Date:

3/27/12

Division Administrator Signature:

[Handwritten Signature]
 R G Thomas

Print Name:

Date:

3/27/12

***Unlocated items require a separate explanation on form PC.INV-01.**

Wildlife and Fisheries ELECTIVE Asset Certification Report by Inventory Responsibility Code (IRC)

Responsibility: Fisheries Management Operations - 180

Location: BRHQ-OLD OFC. BLDG.

Tag Number Loc Code	Classification Information Make/Model/Year Serial Number	P.O. Number Remarks	Acq Cost Acq Date Unlocated Yr	Room # and or Area Item located	Building ID Number	Mark One

***Unlocated items require a separate explanation on form PC.INV-01.**

Wildlife and Fisheries Asset Certification Report by Inventory Responsibility Code (IRC)

Responsibility: Fisheries Management Operations - 180

Location: BRHQ OFFICE

Tag Number Loc Code Site Code	Classification Information Make/Model/Year Serial Number	P.O. Number Remarks	Acq Cost Acq Date Unlocated Yr	Room # or Area Item Located Building ID Number License Plate or LA Number	Mark One <input type="checkbox"/> Located <input checked="" type="checkbox"/> Unlocated
24-012814 1117	RADIO, SUBMERSIBLE PORTABLE RADIO, P MOTOROLA XTS 5000 MODEL III 2009 721CKR0669	3412537	\$3,554.00 2/4/2009	1254	<input type="checkbox"/> Located <input checked="" type="checkbox"/> Unlocated
26-005365 1117	COMPUTER, LAPTOP COMPUTER, LAPTOP DELL LATITUDE E6400 CHFMPJ1	3449501	\$1,759.88 4/21/2009	2350 Amar 2C Jas. Wist	<input checked="" type="checkbox"/> Located <input type="checkbox"/> Unlocated
61-005373 1117	GAUGE, LEVEL SONDE TIDE GAUGE, LABOR YSI 600LS 10D2001	3580159	\$2,765.00 4/22/2010	1254 On loan to USFS	<input type="checkbox"/> Located <input checked="" type="checkbox"/> Unlocated
61-005380 1117	GAUGE, LEVEL SONDE TIDE GAUGE, LABOR YSI 600LS 10D2002	3580159	\$2,765.00 4/22/2010	1254	<input type="checkbox"/> Located <input checked="" type="checkbox"/> Unlocated
61-005739 1117	COMPUTER, DESKTOP COMPUTER DELL OPTIPLEX 990 30PMVV1	V00005353	\$1,261.28 9/27/2012	1254 Room 358 Shade My/Is	<input checked="" type="checkbox"/> Located <input type="checkbox"/> Unlocated
61-004671 1117	PRINTER LASER PRINTER HEWLETT PACKARD HP 4000 PRINTER U5EK049840	3948580	\$1,085.00 5/1/1998	1254	<input type="checkbox"/> Located <input checked="" type="checkbox"/> Unlocated
61-005120 1117	555 DATA COLLECTION PLATFORM PLATFO VAISALA 555 A39205	3958169	\$2,522.52 12/30/2005	1254 On loan to USFS	<input type="checkbox"/> Located <input checked="" type="checkbox"/> Unlocated
61-005121 1117	YSI 600LS TESTING EQUIPMENT, MISC. 05K2349-AA	3953865	\$1,505.00 11/14/2005	1254	<input type="checkbox"/> Located <input checked="" type="checkbox"/> Unlocated
61-005122 1117	YSI 600LS TESTING EQUIPMENT, MISC. 05L1153-AB	3953865	\$1,505.00 11/14/2005	1254	<input type="checkbox"/> Located <input checked="" type="checkbox"/> Unlocated
61-005124 1117	YSI 600LS TESTING EQUIPMENT, MISC. 05K2349-AB	3953865	\$1,505.00 11/14/2005	1254	<input type="checkbox"/> Located <input checked="" type="checkbox"/> Unlocated

License Plate required for all trailers, LA Numbers required for all boats.
Write in the correct Location Code, Site Code, Building ID, Room Number (or Area Item Located) if missing or incorrect.

*Unlocated items require a separate explanation on form PC-INV-01.

Wildlife and Fisheries Asset Certification Report by Inventory Responsibility Code (IRC)

Responsibility: Fisheries Management Operations - 180

Location: BRHQ OFFICE

Tag Number Loc Code Site Code	Classification Information Make/Model/Year Serial Number	P.O. Number Remarks	Acq Cost Acq Date Unlocated Yr	Room # or Area Item Located Building ID Number License Plate or LA Number	Mark One
61-005125 1117	YSI 600LS TESTING EQUIPMENT, MISC. 05K2349-AC	3953865	\$1,505.00 11/14/2005	1254 <i>On loan to USGS</i>	Located <input type="checkbox"/> Unlocated <input checked="" type="checkbox"/>
61-005126 1117	YSI 600LS TESTING EQUIPMENT, MISC. 05K2348-AA	3953865	\$1,505.00 11/14/2005	1254	Located <input type="checkbox"/> Unlocated <input checked="" type="checkbox"/>
61-005139 1117	555 DATA COLLECTION PLATFORM PLATFO VAISALA 555 A39206	3958169	\$2,522.52 12/30/2005	1254	Located <input type="checkbox"/> Unlocated <input checked="" type="checkbox"/>
61-005140 1117	555 DATA COLLECTION PLATFORM PLATFO VAISALA 555 A39211	3958169	\$2,522.52 12/30/2005	1254	Located <input type="checkbox"/> Unlocated <input checked="" type="checkbox"/>
61-005236 1117	DATA LOGGER, W/INTEG.TRANSMITTER D DESIGN ANALYSIS H522 1881	3172946	\$3,395.00 8/23/2007	1254	Located <input type="checkbox"/> Unlocated <input checked="" type="checkbox"/>
61-005288 1117	PRINTER, LASERJET PRINTER HEWLETT PACKARD P4015N CNDY111326	3323683	\$1,294.00 5/29/2008	1254 <i>Room 359</i>	Located <input type="checkbox"/> Unlocated <input checked="" type="checkbox"/>
63-002025 1117	SALINOMETER SALINOMETER YS I 610-D 204822R	3977253	\$2,053.00 6/1/1998	1254 <i>On loan to USGS</i>	Located <input type="checkbox"/> Unlocated <input checked="" type="checkbox"/>
63-002026 1117	SALINOMETER SALINOMETER YS I 600R-BCR-C-T-DO 98F0216 AA	3977253	\$1,155.00 6/1/1998	1254	Located <input type="checkbox"/> Unlocated <input checked="" type="checkbox"/>
63-002058 1117	MONITOR WATER QUALITY MONITOR, WA YS I CTDO SONDE UNIT 98F1087AD	3022526	\$3,879.00 7/1/1998	1254	Located <input type="checkbox"/> Unlocated <input checked="" type="checkbox"/>
63-002065 1117	SALINOMETER SALINOMETER MANUFACTURER UN GOES 3586	3022525	\$5,117.00 9/1/1998	1254	Located <input type="checkbox"/> Unlocated <input checked="" type="checkbox"/>

License Plate required for all trailers, LA Numbers required for all boats.
Write in the correct Location Code, Site Code, Building ID, Room Number (or Area Item Located) if missing or incorrect.

*Unlocated items require a separate explanation on form PC-INV-01.

Wildlife and Fisheries Asset Certification Report by Inventory Responsibility Code (IRC)

Responsibility: Fisheries Management Operations - 180
Location: BRHQ OFFICE

Tag Number Loc Code Site Code	Classification Information Make/Model/Year Serial Number	P.O. Number Remarks	Acq Cost Acq Date Unlocated Yr	Room # or Area Item Located Building ID Number License Plate or LA Number	Mark One <input type="checkbox"/> Located <input type="checkbox"/> Unlocated
63-002292 1117	DELL LAPTOP COMPUTER, LAPTOP DELL LATITUDE 6410 5D27XN1	3669183	\$2,028.23 12/9/2010	1254 Room 357 Glan Thomas	<input checked="" type="checkbox"/> Located <input type="checkbox"/> Unlocated
63-002377 1117	COMPUTER, LAPTOP COMPUTER, LAPTOP DELL LATITUDE D830 GHYZJH1	3378868	\$1,564.67 10/13/2008	1254 Annex 23C	<input checked="" type="checkbox"/> Located <input type="checkbox"/> Unlocated
63-002382 1117	METER, YSI SONDE W/CABLE METER, WAT YSI 09F101243	3436890	\$4,200.00 4/17/2009	1254 On loan to USGS	<input type="checkbox"/> Located <input checked="" type="checkbox"/> Unlocated
63-002386 1117	SENSOR, OPTICAL OXYGEN SENSOR, WATE YSI 6150 OPTICAL DO 09D101712	3456510	\$1,650.00 5/12/2009	1254	<input type="checkbox"/> Located <input checked="" type="checkbox"/> Unlocated
63-002387 1117	SENSOR, OPTICAL OXYGEN SENSOR, WATE YSI 6150 OPTICAL DO 09D101711	3456510	\$1,650.00 5/12/2009	1254	<input type="checkbox"/> Located <input checked="" type="checkbox"/> Unlocated
27-010933 1117	WELLS CARGO UTILITY TRAILER TRAILER WELLS CARGO TW122 2010 1WC200E27A2D64817	3485199	\$4,950.00 6/26/2009	15705 Mark K Steyerly 2390 Lic# 222868	<input type="checkbox"/> Located <input checked="" type="checkbox"/> Unlocated
61-005382 1117	COMPUTER, LAPTOP COMPUTER, LAPTOP DELL LATITUDE E6410 7PJB1M1	3593424	\$2,025.90 5/17/2010	2390 Annex 35 (A11)	<input type="checkbox"/> Located <input checked="" type="checkbox"/> Unlocated
61-005649 1117 1217	GENERATOR, NITROGEN GENERATOR, AC / PEAK SCIENTIFIC NM32L A11-07-217	3729996	\$8,500.00 8/10/2011	2390 On loan to AS Cash	<input type="checkbox"/> Located <input checked="" type="checkbox"/> Unlocated
61-005650 1117 1217	GENERATOR, AIR DRYER GENERATOR, AC / PEAK SCIENTIFIC AD140L-100/240V D11-07-190	3729996	\$2,500.00 8/10/2011	2390	<input type="checkbox"/> Located <input checked="" type="checkbox"/> Unlocated
61-005705 1117 3144	LINE SPOOLING EQUIPMENT SPINDLE, ELE TRAINGLE HD 140 HD94-8532	V00004024	\$1,779.99 2/16/2011	2390 Annex 138515/16 Eric Newman	<input type="checkbox"/> Located <input checked="" type="checkbox"/> Unlocated

License Plate required for all trailers, LA Numbers required for all boats.
Write in the correct Location Code, Site Code, Building ID, Room Number (or Area Item Located) if missing or incorrect.

* Unlocated items require a separate explanation on form PC.INV-01.

Wildlife and Fisheries Asset Certification Report by Inventory Responsibility Code (IRC)

Responsibility: Fisheries Management Operations - 180
 Location: BRHQ OFFICE

Tag Number Loc Code Site Code	Classification Information Make/Model/Year Serial Number	P.O. Number Remarks	Acq Cost Acq Date Unlocated Yr	Room # or Area Item Located Building ID Number License Plate or LA Number	Mark One
61-005706 1117 3144	CANNON CAMERA CAMERA CANNON EOS 7D 3814B010	V00004024	\$1,699.95 3/9/2011	2390 <i>Write 138119/10</i>	<input checked="" type="checkbox"/> Located <input type="checkbox"/> Unlocated
61-005707 1117 3144	KRYSTAL ELECTRIC FISHING REEL REEL, FI KRYSTAL XF651 12VXL7621	V00004024	\$1,500.00 7/12/2011	2390 <i>Eric Numan</i>	<input checked="" type="checkbox"/> Located <input type="checkbox"/> Unlocated
61-004912 1117	FAX (FACSIMILE) FAX MACHINE SHARP 90104972	3352791 LASER PRINTING METHOD	\$1,499.00 6/3/1999	2390 <i>Annex 37</i>	<input checked="" type="checkbox"/> Located <input type="checkbox"/> Unlocated
63-002184 1117	PRINTER LASER PRINTER INSIGHT PUBLIC 5100DTN SCNCG203414	3527439 LASER, 21PPM, FED 100%	\$2,302.00 3/12/2003	2390 <i>Annex 37</i>	<input checked="" type="checkbox"/> Located <input type="checkbox"/> Unlocated
63-002251 1117	DELL LAPTOP COMPUTER, LAPT DELL LATITUDE E6410 19RKTM1	3617961	\$2,090.68 7/20/2010	2390 <i>Hilly L. O'Neil Room 35C</i>	<input checked="" type="checkbox"/> Located <input type="checkbox"/> Unlocated
63-002257 1117 3144	DELL LAPTOP COMPUTER, LAPT DELL LATITUDE E6410 C7RKTM1	3617961	\$2,090.68 7/20/2010	2390 <i>Write 138119/10 Eric Numan - 551</i>	<input checked="" type="checkbox"/> Located <input type="checkbox"/> Unlocated
63-002280 1117 1117	COMPUTER, LAPTOP COMPUTER, LAPTOP DELL LATITUDE E6410 GFWOWM1	3654546	\$2,053.84 10/15/2010	2390 <i>1254 349 Aidy Fowler</i>	<input checked="" type="checkbox"/> Located <input type="checkbox"/> Unlocated
63-002307 1117	DELL OPTIPLEX GX-620 COMPUTER COMPU DELL OPTIPLEX GX 620 DX8PPB1	3057699	\$1,020.00 9/5/2006	2390 <i>Storage Bay 5 to be replaced</i>	<input checked="" type="checkbox"/> Located <input type="checkbox"/> Unlocated
63-002317 1117	PRINTER, LASERJET NETWORK PRINTER HEWLETT PACKARD LASERJET 5200DTN CNBXC08060	3116850	\$3,286.00 1/19/2007	2390 <i>Annex 37</i>	<input checked="" type="checkbox"/> Located <input type="checkbox"/> Unlocated
63-002359 1117	DELL LAPTOP COMPUTER COMPUTER, LAPT DELL LATITUDE D830 LAPTOP 62NPF1	3257826	\$2,044.00 12/17/2007	2390 <i>Annex 50 Kyan Welsch</i>	<input checked="" type="checkbox"/> Located <input type="checkbox"/> Unlocated

License Plate required for all trailers, LA Numbers required for all boats.
 Write in the correct Location Code, Site Code, Building ID, Room Number (or Area Item Located) if missing or incorrect.

*Unlocated items require a separate explanation on form PC.INV-01.

Wildlife and Fisheries Asset Certification Report by Inventory Responsibility Code (IRC)

Responsibility: Fisheries Management Operations - 180

Location: BRHQ OFFICE

Tag Number Loc Code Site Code	Classification Information Make/Model/Year Serial Number	P.O. Number Remarks	Acq Cost Acq Date Unlocated Yr	Room # or Area Item Located Building ID Number License Plate or LA Number	Mark One <input type="checkbox"/> Located <input type="checkbox"/> Unlocated
63-002371 1117	MICROSCOPE, STEREO MICROSCOPE LEICA S8AP0 5634808	3359660	\$3,971.77 9/9/2008	2390 Area 45	<input checked="" type="checkbox"/> Located <input type="checkbox"/> Unlocated
63-002372 1117	MICROSCOPE, STEREO MICROSCOPE LEICA S8AP0 5634810	3359660	\$3,971.77 9/9/2008	2390	<input checked="" type="checkbox"/> Located <input type="checkbox"/> Unlocated
63-002543 1117	COMPUTER, DESKTOP COMPUTER DELL OPTIPLEX 990 31PCL51	3803630	\$1,516.48 3/27/2012	2390	<input checked="" type="checkbox"/> Located <input type="checkbox"/> Unlocated
63-002566 1117	COMPUTER, DESKTOP COMPUTER DELL OPTIPLEX 990 F9W5PS1	3811547	\$1,232.23 5/14/2012	2390 Area 25 Steve Beck	<input checked="" type="checkbox"/> Located <input type="checkbox"/> Unlocated

License Plate required for all trailers, LA Numbers required for all boats.
Write in the correct Location Code, Site Code, Building ID, Room Number (or Area Item Located) if missing or incorrect.

***Unlocated items require a separate explanation on form PC.IWV-01.**

Wildlife and Fisheries Asset Certification Report by Inventory Responsibility Code (IRC)

Responsibility: Fisheries Management Operations - 180

Location: GRAND ISLE LAB

Tag Number Loc Code Site Code	Classification Information Make/Model/Year Serial Number	P.O. Number Remarks	Acq Cost Acq Date Unlocated Yr	Room # or Area Item Located Building ID Number License Plate or LA Number	Mark One
61-005204 1226 3/4/1	LAPTOP COMPUTER COMPUTER DELL 16Q13D1	3180627	\$2,065.00 6/22/2007	21051 <i>Eric Martin</i> <i>White 138551/ks</i>	Located <input checked="" type="checkbox"/> Unlocated <input type="checkbox"/>
61-005545 1226 3/4/1	39' Sea Vee Sport Fishing Boat, LA# 2639 SEA VEE 2007 SXJ011698707	3679840	\$200,000.00 1/27/2011	21053	Located <input checked="" type="checkbox"/> Unlocated <input type="checkbox"/>
61-005546 1226 3/4/4	Real Extra Trailer for 39' Sea Vee TRAILER, EVERYTHING MARINE RR401 REAL EXTRA 2007 1E9BB4037M322453	3679840	\$15,000.00 1/27/2011	21053	Located <input checked="" type="checkbox"/> Unlocated <input type="checkbox"/>
61-005547 1226	Yamaha F-350 Boat Motor MOTOR, MARINE YAMAHA F-350 6AXX1001653	3679840	\$25,000.00 1/27/2011	21053 <i>Grand Isle 15764</i> <i>Brian Huestefle</i>	Located <input checked="" type="checkbox"/> Unlocated <input type="checkbox"/>
61-005548 1226	Yamaha F-350 Boat Motor MOTOR, MARINE YAMAHA F-350 6AWV1003602	3679840	\$25,000.00 1/27/2011	21053	Located <input checked="" type="checkbox"/> Unlocated <input type="checkbox"/>
61-005549 1226	Yamaha F-350 Boat Motor MOTOR, MARINE YAMAHA F-350 6AWX1002279	3679840	\$25,000.00 1/27/2011	21053	Located <input checked="" type="checkbox"/> Unlocated <input type="checkbox"/>
61-005550 1226 3/4/4	33' Freeman Offshore Sport Fishing Boat B FREEMAN 33'CENTER CONSOLE CATAMAR 2010 IGG10006F010	3680919	\$250,000.00 1/27/2011	21053 <i>White 138551/ks</i> <i>Eric Martin</i>	Located <input checked="" type="checkbox"/> Unlocated <input type="checkbox"/>
61-005551 1226 3/4/4	Yamaha F350 TXR MOTOR, MARINE & BOA YAMAHA F350 TXR 1002525	3680919	\$25,000.00 1/27/2011	21053	Located <input checked="" type="checkbox"/> Unlocated <input type="checkbox"/>
61-005552 1226	Yamaha F350 TXR MOTOR, MARINE & BOA YAMAHA F350 TXR 1002709	3680919	\$25,000.00 1/27/2011	21053	Located <input checked="" type="checkbox"/> Unlocated <input type="checkbox"/>
61-005553 1226 3/4/4	Load Master Float On Trailer 33' for Freem LOAD MASTER 1631-TXCBBB 2010 40YBF3131AF000187	3680919	\$20,000.00 1/27/2011	21053 <i>White 138551/ks</i> <i>Eric Martin</i>	Located <input checked="" type="checkbox"/> Unlocated <input type="checkbox"/>

Write in the correct Location Code, Site Code, Building ID, Room Number (or Area Item Located) if missing or incorrect.

***Unlocated items require a separate explanation on form PC.IWV-01.**

Wildlife and Fisheries Asset Certification Report by Inventory Responsibility Code (IRC)

Responsibility: Fisheries Management Operations - 180

Location: STATEWIDE

Tag Number Loc Code Site Code	Classification Information Make/Model/Year Serial Number	P.O. Number Remarks	Acq Cost Acq Date Unlocated Yr	Room # or Area Item Located Building ID Number License Plate or LA Number	Mark One <input type="checkbox"/> Located <input checked="" type="checkbox"/> Unlocated
61-004792 99	WIND MONITORING SYSTEM WEATHER ST MANUFACTURER UN HANDAR 425A 579	3022523	\$1,794.00 7/1/1998	1254	<input type="checkbox"/> Located <input checked="" type="checkbox"/> Unlocated
61-004794 99	WIND MONITORING SYSTEM WEATHER ST MANUFACTURER UN HANDAR 425A 589	3022523	\$1,794.00 7/1/1998	1254	<input type="checkbox"/> Located <input checked="" type="checkbox"/> Unlocated
61-004795 99	WIND MONITORING SYSTEM WEATHER ST MANUFACTURER UN HANDAR 425A 590	3022523	\$1,794.00 7/1/1998	1254	<input type="checkbox"/> Located <input checked="" type="checkbox"/> Unlocated
61-004799 99	SALINOMETER SALINOMETER Y S I CTDO SONDE 98F1087AA	3022524	\$3,879.00 7/1/1998	1254	<input type="checkbox"/> Located <input checked="" type="checkbox"/> Unlocated
61-005221 99	COLLECTOR, LEVEL SONDE (TIDE GAUGE) YSI 6000LS 2007 07F 100981	3172930	\$2,350.00 7/10/2007	1254	<input type="checkbox"/> Located <input checked="" type="checkbox"/> Unlocated
61-005223 99	COLLECTOR, LEVEL SONDE (TIDE GAUGE) YSI 6000LS 2007 07F 100983	3172930	\$2,350.00 7/10/2007	1254	<input type="checkbox"/> Located <input checked="" type="checkbox"/> Unlocated
63-002381 99	METER, YSI SONDE W/CABLE METER, WAT YSI 09F101244	3436890	\$4,200.00 4/17/2009	1254	<input type="checkbox"/> Located <input checked="" type="checkbox"/> Unlocated
63-002384 99	DISPLAY SYSTEM FOR SONDE DISPLAY UN YSI 09C101716	3436890	\$1,390.00 4/17/2009	1254	<input type="checkbox"/> Located <input checked="" type="checkbox"/> Unlocated
61-005591 99-OK	SATELLITE PHONE TELECOMMUNICATIONS IRIDIUM 9555 8.98817E+18	3701123	\$1,203.33 4/11/2011	2390	<input type="checkbox"/> Located <input checked="" type="checkbox"/> Unlocated
61-005592 99-OK	SATELLITE PHONE TELECOMMUNICATIONS IRIDIUM 9555 8.98817E+18	3701123	\$1,203.33 4/11/2011	2390	<input type="checkbox"/> Located <input checked="" type="checkbox"/> Unlocated



License Plate required for all trailers, LA Numbers required for all boats.
Write in the correct Location Code, Site Code, Building ID, Room Number (or Area Item Located) if missing or incorrect.

*Unlocated items require a separate explanation on form PC:INV-01.

Wildlife and Fisheries Asset Certification Report by Inventory Responsibility Code (IRC)

Responsibility: Fisheries Management Operations - 180
 Location: STATEWIDE

Tag Number Loc Code Site Code	Classification Information Make/Model/Year Serial Number	P.O. Number Remarks	Acq Cost Acq Date Unlocated Yr	Room # or Area Item Located Building ID Number License Plate or LA Number	Mark One <input type="checkbox"/> Located <input checked="" type="checkbox"/> Unlocated
61-005593 99	SATELLITE PHONE TELECOMMUNICATIONS IRIDIUM 9555 8.98817E+18	3701123	\$1,203.34 4/11/2011	2390 <i>Unit 13811/10 Exit Number</i>	<input checked="" type="checkbox"/> Located <input type="checkbox"/> Unlocated

License Plate required for all trailers, LA Numbers required for all boats.
 Write in the correct Location Code, Site Code, Building ID, Room Number (or Area Item Located) if missing or incorrect.

***Unlocated items require a separate explanation on form PC:INV-01.**

Wildlife and Fisheries Asset Certification Report by Inventory Responsibility Code (IRC)

Responsibility: Fisheries Management Operations - 180
 Location: UNO LAKEFRONT

Tag Number Loc Code Site Code	Classification Information Make/Model/Year Serial Number	P.O. Number Remarks	Acq Cost Acq Date Unlocated Yr	Room # or Area Item Located Building ID Number License Plate or LA Number	Mark One <input type="checkbox"/> Located <input checked="" type="checkbox"/> Unlocated
26-005096 1236	VEHICLE, TRUCK, 2003 DODGE RAM 2500 T DODGE RAM TRUCK 2003 3D7KA28D23G790996	3492933 3/4 TON CREWCAB WHITE 2WD	\$17,535.00 4/9/2003	<i>W/O</i> <i>Orleans</i> <i>L3033</i>	<input checked="" type="checkbox"/> Located <input type="checkbox"/> Unlocated
27-009602 1236	VEHICLE, TRUCK, 2005 DODGE RAM TRUCK DODGE RAM TRUCK 2005 3D7KR28D15G828407	3821564	\$17,967.00 6/6/2005		<input checked="" type="checkbox"/> Located <input type="checkbox"/> Unlocated
61-005620 1236	VEHICLE, 2011 FORD DRW SUPER DUTY TR FORD DRW SUPER DUTY 2011 1FT8W3DT8BEC7380	3691538	\$33,082.00 6/17/2011		<input checked="" type="checkbox"/> Located <input type="checkbox"/> Unlocated
61-005633 1236	VEHICLE, 2011 FORD SRW SUPER DUTY TR FORD SRW SUPER DUTY 2011 1FT8W3B68BEC81832	3691558	\$25,503.00 7/12/2011		<input checked="" type="checkbox"/> Located <input type="checkbox"/> Unlocated

License Plate required for all trailers, LA Numbers required for all boats.
 Write in the correct Location Code, Site Code, Building ID, Room Number (or Area Item Located) if missing or incorrect.

***Unlocated items require a separate explanation on form PC.INV-01.**

Wildlife and Fisheries Asset Certification Report by Inventory Responsibility Code (IRC)

Responsibility: Fisheries Management Operations - 180

Location: VENICE

Tag Number Loc Code Site Code	Classification Information Make/Model/Year Serial Number	P.O. Number Remarks	Acq Cost Acq Date Unlocated Yr	Room # or Area Item Located Building ID Number License Plate or LA Number	Mark One <input type="checkbox"/> Located <input type="checkbox"/> Unlocated
24-012744 3144	RADIO, SUBMERSIBLE PORTABLE RADIO, P MOTOROLA XTS 5000 MODEL III 2009 721CKB0599	3412537	\$3,554.00 2/4/2009	138999 <i>Venice</i>	<input checked="" type="checkbox"/> Located <input type="checkbox"/> Unlocated
24-012752 3144	RADIO, SUBMERSIBLE PORTABLE RADIO, P MOTOROLA XTS 5000 MODEL III 2009 721CKB0607	3412537	\$3,554.00 2/4/2009	138999 <i>Eric Munn</i>	<input checked="" type="checkbox"/> Located <input type="checkbox"/> Unlocated
61-005524 3144	DELL LATTITUDE LAPTOP COMPUTER, LAPT DELL LATTITUDE XT2 XFR 27J8XL1	3653434	\$3,584.80 12/23/2010	138999/10	<input checked="" type="checkbox"/> Located <input type="checkbox"/> Unlocated
61-005599 3144	CAMERA, 7D W/28-135 MM LENS ACCESSO CANON EOS 7D 1570806377	V00007414	\$1,699.99 3/9/2011	138999/10	<input checked="" type="checkbox"/> Located <input type="checkbox"/> Unlocated
61-005600 3144	CAMERA, LENS ACCESSORY CAMERA, ACCE CANON TELEPHOTO ZOOM 283812	V00007414	\$1,376.00 3/9/2011	138999/10	<input checked="" type="checkbox"/> Located <input type="checkbox"/> Unlocated
61-005727 3144	TRAILER FOR 23' PATHFINDER BOAT TRAI AMERATRIL 23PV TANDEM 2012 4DJAB232XCA005436	3768356	\$4,740.00 3/30/2012	138999-10	<input checked="" type="checkbox"/> Located <input type="checkbox"/> Unlocated
61-005728 3144	23' PATHFINDER BOAT LA# 2859 BOAT PATHFINDER 2300 HPS 2012 MV/IPv028B212	3768356	\$30,245.00 3/30/2012	138999-10 <i>C.# 218872</i>	<input checked="" type="checkbox"/> Located <input type="checkbox"/> Unlocated
61-005729 3144	ELECTRIC FISHING REEL FOR SAMPLING R HOOKER 80W 80W22	V00004024 WITH HUBBLE SET UP: 1 FEMALE, 1	\$3,611.72 3/23/2012	138999-10	<input checked="" type="checkbox"/> Located <input type="checkbox"/> Unlocated
63-002552 3144	COMPUTER, LAPTOP COMPUTER, LAPTOP DELL LATTITUDE E6420 CXJNC51	3805522	\$1,965.59 4/20/2012	138999-10	<input checked="" type="checkbox"/> Located <input type="checkbox"/> Unlocated
63-002553 3144	COMPUTER, LAPTOP COMPUTER, LAPTOP DELL LATTITUDE E6420 5L2MCS1	3805522	\$1,965.59 4/20/2012	138999-10 <i>Swirl to making Venice</i>	<input checked="" type="checkbox"/> Located <input type="checkbox"/> Unlocated

License Plate required for all trailers, LA Numbers required for all boats.
Write in the correct Location Code, Site Code, Building ID, Room Number (or Area Item Located) if missing or incorrect.

***Unlocated items require a separate explanation on form PC-INV-01.**

Wildlife and Fisheries Asset Certification Report by Inventory Responsibility Code (IRC)

Responsibility: Fisheries Management Operations - 180

Location: VENICE

Tag Number Loc Code Site Code	Classification Information Make/Model/Year Serial Number	P.O. Number Remarks	Acq Cost Acq Date Unlocated Yr	Room # or Area Item Located Building ID Number License Plate or LA Number	Mark One
63-002606 3144	LOCATOR SYSTEM, ARGOS PTT TRACKING ARGOS AL-1 4123674	V00009678	\$1,008.00 11/17/2012	Venice Jan. for McKinney 138999-10	Located <input checked="" type="checkbox"/> Unlocated <input type="checkbox"/>
61-005675 3144	COMPUTER, DESKTOP COMPUTER APPLE MAC C02FN1YDDHFJ	V00004024 HARD DRIVE IN MONITOR (ALL IN)	\$1,132.99 11/11/2011	L21064 Venice 138999/10 Eric Armon	Located <input checked="" type="checkbox"/> Unlocated <input type="checkbox"/>
61-005676 3144	SCALE SCALE SCALEMASTER II 090711-1	V00004024 WITH HOOK LOCK STOPS	\$1,791.97 9/13/2011	VENICE	Located <input checked="" type="checkbox"/> Unlocated <input type="checkbox"/>

Total records for Fisheries Management Operations: 82
Original Acq Cost Sum: \$895,845.56

I hereby certify that I have conducted a physical inventory and all items have been accounted for with the exception of any attached discrepancies.

IRC Supervisor Signature:

[Signature]

Print Name:

Andrew J. Fields

Date:

3.27.13

Division Administrator Signature:

Print Name:

Date:

License Plate required for all trailers, LA Numbers required for all boats.
Write in the correct Location Code, Site Code, Building ID, Room Number (or Area Item Located) if missing or incorrect.

***Unlocated items require a separate explanation on form PC.INV-01.**

make	type	model	series/#	description	number	location
Shimano	reel	Stella	10000SW	spinning reel	1	GI-FRL
Shimano	rod	Trevella rigging rod	TFS-580XH	spinning rod; 5'8" medium heavy, 80-200# braid	2	GI-FRL
Shimano	reel	Stella	20000SW	spinning reel	1	GI-FRL
Shimano	rod	Terz	TZ-72H-BLK	spinning rod 72" heavy, 50-100# braid	1	GI-FRL
Shimano	reel	Talica	25-II	conventional reel	1	GI-FRL
Star Rods	rod	Plasma	PSUW04010060	stand-up rod; 40-100#	2	GI-FRL
Shimano	reel	Sustain	10000FG	spinning reel (1 unlabeled 4" spinning rod)	2	GI-FRL
Shimano	reel	Trevalla rigging rod	TFC-580XH	conventional rod, 5'8"; 80-200#; extra heavy	1	GI-FRL
Shimano	reel	Talica	16-II	conventional reel	1	GI-FRL
Shimano	reel	Sustain	5000FG	spinning reel	1	GI-FRL
Shimano	rod	Trevalla rigging rod	TVSS-63MH	spinning rod; 6'3"; 50-80#, medium heavy	1	GI-FRL
Shimano	rod	Crucial graphite rods	CRS-72JMA	spinning rod; 7'2"; medium	1	GI-FRL
Star Rods	rod	Plasma	PSUW04010060	stand-up rod; 40-100#	3	IND Regional Office
Shimano	reel	Tiagra	80W	conventional reel	1	Venice
Shimano	reel	Tiagra	50W	conventional reel	7	Venice
Shimano	reel	Tiagra	30W	conventional reel	2	Venice
Shimano	reel	Tiagra	20W	conventional reel	2	Venice
Shimano	reel	Tiagra	16W	conventional reel	2	Venice
Shimano	reel	Tiagra	12W	conventional reel	2	Venice
Shimano	reel	Talica	50-II	conventional reel	1	Venice
Shimano	reel	Talica	25-II	conventional reel	1	Venice
Shimano	reel	Talica	20-II	conventional reel	2	Venice
Shimano	reel	Talica	16-II	conventional reel	2	Venice
Shimano	reel	Stella	18000SW	conventional reel	1	Venice
Shimano	reel	Stella	10000SW	spinning reel	1	Venice
Shimano	reel	Curado	300E	spinning reel	1	Venice
Shimano	reel	Trans	500HG	bait caster reel	1	Venice
Shimano	reel	Calcutta	4000	bait caster reel	2	Venice
Shimano	reel	Calcutta	3000	bait caster reel	2	Venice
Shimano	reel	Calcutta	2000	bait caster reel	1	Venice
Shimano	reel	Sustain	10000FG	spinning reel	2	Venice
Shimano	reel	Sustain	5000FG	Spinning reel	1	Venice
Shimano	reel	Sustain	4000FG	Spinning reel	1	Venice
Shimano	reel	Sustain	8000FE	Spinning reel	1	Venice
Okuma	reel	Cimeron	CI-70	spinning reel	1	Venice
Okuma	reel	Vystron	V55A	spinning reel	1	Venice
Shimano	reel	Saragosa (promo)	20000p	spinning reel (promo reel)	1	Venice
Okuma	reel	Cardos	CI 805	Spinning reel	1	Venice
Falcon	reel	Volt	2500s	Spinning reel	1	Venice
Shimano	reel	Sahara	2500FB	Spinning reel	1	Venice
Okuma	reel	Rawli	65s	Spinning reel	1	Venice
Shimano	rod	Terz	TZSW-70M-PW	Spinning rod 70 Medium pearl white	1	Venice
Shimano	rod	Terz	TZW-72M-FL	Spinning rod 72" Medium FL	1	Venice
Shimano	rod	Terz	TZQW-80M-SK	Conventional rod 80 medium heavy	1	Venice
Shimano	rod	Terz	TZC-80H-SK	Conventional rod 80 Heavy SK	1	Venice
Shimano	rod	Terz	TZC-70MA	conventional rod 70 medium action	1	Venice
Shimano	rod	Terz	TZC-70MH-PW	conventional rod 70 medium heavy pearl white	1	Venice
Shimano	rod	Terz	TZCF PW	conventional rod extra fast pearl white	1	Venice
Shimano	rod	Terz	78XH-PW	spinning rod 78" extra heavy pearl white	1	Venice
Shimano	rod	Crucial	CRS-FL72MA	spinning rod 72" medium action	1	Venice
Shimano	rod	Crucial	CRS-C68MA	conventional rod 68" medium action	1	Venice
Shimano	rod	Crucial	CRS-711XHA	conventional rod 71" extra heavy action	1	Venice
Shimano	rod	Trevalla	TFC-580XH	Conventional rod 5'8" extra extra heavy action	2	Venice
Shimano	rod	Trevalla	TVC-66H	Conventional rod 6'6" heavy action	1	Venice
Shimano	rod	Trevalla	TVC-70ML	Conventional rod 70 Medium light action	1	Venice
Shimano	rod	Taluss	TLC-S9MHRBBLA	Conventional rod 5'9" MH roller guide eyes	2	Venice
Local Hooper Rods	rod	custom	Katrina 50	spinning rod 5'8"	1	Venice
Local Hooper Rods	rod	custom	M5660E3050AG6 S	Spinning rod 6'6"	1	Venice
Black Bart	rod	Bent butt	BR203P-257	Conventional rod	1	Venice
Black Bart	rod	Bent butt	BR50S-370	Conventional rod	1	Venice
Star Rods	rod	Kite rod	DLXKITE 37"	conventional kite rod 37"	1	Venice
Star Rods	rod	Deep drop	BL3000HC	conventional deep drop rod	1	Venice
Star Rods	rod	Plasma bent butt	PSUW04010060	conventional bent butt rod 40-100#	6	Venice
Nabara	rod	Bait rod	MHC-901XH	Spinning rod 9'0" extra heavy bait rod	1	Venice